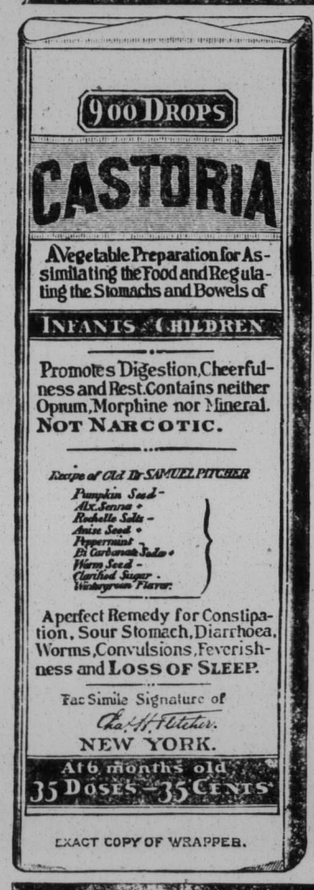

EXACT COPY OF WRAPPER.

CASTORIA

For Infants and Children.

The Kind You Have Always Bought

Bears the Signature of Chas. H. Fletcher.

In Use For Over Thirty Years

CASTORIA

THE CENTAUR COMPANY, NEW YORK CITY.

GENERAL NEWS

The Stothart Mercantile Co., Ltd., have unloaded a car of nails and are prepared to name a close price either wholesale or retail.

The Ontario Department of Education will cope with the scarcity of teachers by establishing several additional model schools.

Miss Hulda D. Loud, editor and proprietor of the Rockland Independent, died last week in the house where she was born, 66 years ago. She was one of the first women in Massachusetts to espouse the cause of women suffrage.

Two million dollars worth of gold was shipped to Ottawa from the receiver general's office in Toronto last week. This gold came from the United States about 5 years ago and has been in the vault ever since.

After the first of October, it will be unlawful to have common drinking cups in any park, public building, factory, theatre, school or railway station in New York. An investigation by the city board of health has shown the great danger of the transmission of disease by their use.

The British government has not yet recognized the new government of Portugal. The elections in Portugal have been postponed for the fourth time, and there is a strong movement for the restoration of the monarcy.

This is the centennial year of Portland cement, so called from its resemblance, when set, to a certain building stone obtained at Portland, England. Though the discovery of the process of making the cement dates from 1811, the first important work to which it was applied was the building of the Thames tunnel, in 1828.

Needy life savers, or their families, connected with the thirteen stations on Cape Cod are to have the benefit of a fund of $25,000 created by the will of Mrs. Charlotte Augusta Bradstreet of Boston.

An exhibition of the wonderful collection of tiaras to be worn by the members of the Royal family and peeresses has been opened in London. The object of the exhibition is to benefit the Prince Francis of Teck Memorial Fund, for the endowment of Middlesex Hospital.

The richest tungsten mine in the world is located in Guysboro County, Nova Scotia. It has recently been sold to a syndicate of Canadian capitalists.

Owing to the scarcity of domestic servants in Montreal and other places fifty-eight dusky belles from the island of Guadaloupe have come to Montreal and forty-eight more will follow shortly.

When a medicine must be given to young children it should be pleasant to take. Chamberlain's Cough Remedy is made from loaf sugar, and the roots used in its preparation give it a flavor similiar to maple syrup, making it pleasant to take. It has no superior for colds, croup and whooping cough. For sale by all dealers.

Immigration to Canada from the United Kingdom is so far this year fifty per cent. larger than it was in 1910; and there are also more immigrants coming from the United States than there were last year. An enormous rush into the new country of the Peace River is expected.

A mob of 200 masked men stormed the jail at Laurenceville, Ga., and, attacking the sheriff and taking his keys from him, secured a negro, Charles Hale, charged with assaulting Mrs. C. G. Williams. They hanged him from a tree in the business section of the town and riddled the body with bullets.

Rev. Dr. Shearer is issuing a warning to working girls that Toronto is being made a recruiting ground for women agents of white slaves, who visit shops, and after becoming friendly with girls attempt to lure them to go to the States.

The largest and oldest chain bridge in the world is said to be at kingtong, in China, where it forms a perfect road half a mile in length, from the top of one mountain to the top of another.

It was the busy hour of 4,
When from a local hardware store
Emerged a gentlemen who bore,
1 hoe,
1 spade,
1 wheelbarrow.
From thence our hero prompt ptly went
Into another establishment
And for these things his money spent,
1 peck of bulbs,
1 job lot of shrubs,
1 quart of assorted seeds.
He has a garden under way,
And if he's fairly lucky, say,
He'll have about the last of May
1 squash vine,
1 egg plant,
1 radish.

PRICELESS GEMS AT CORONATION

The Jewels in the King's Crown Include 2818 Diamonds and 297 Pearls.

"The grandeur of the whole thing is unimaginable, reminding one of the stories of one's childhood and the jewels massed in heaps waiting the first-comer on the floor of Aladdin's cave." It is thus that one who has been privileged to make a close inspection of the late King Edward's crown describes that important item in the Crown jewels; and some idea of the magnificence of the crown which will be worn by King George at the forthcoming Coronation may be gathered from the fact that to the 2,818 diamonds, 297 pearls, besides many other jewels, which formed King Edward's crown, will be added two sapphires, fifty-six brilliants, and fifty-two rose diamonds.

King George's Crown.

The design of King George's crown will be practically the same as that of King Edward, which in turn was a replica of the crown worn by Queen Victoria at her Coronation in 1838. The Royal crowns, however, are remade for each Coronation. This is necesary, of course, on acount of the difference in the sizes of the heads of the respective monarchs. King Edward's measure from temple to temple was 7½in., and from the forehead to the back of the head 6½in., the height being 9¼in. King George's head is slightly smaller, and in addition he has desired that a place be found for a portion of the great Culinan diamond, called, by command of His Majesty, "The Star of Africa." The larger portion of the diamond will be added to the sceptre which King George holds during the Coronation ceremony.

Acording to the 'Times,' it is probable that the smaller portion of the Cullinan diamond will take the place of the great Prince Regent sapphire, immediately beneath the Black Prince ruby, the great egg-shaped jewel which was worn in his helmet by the Black Prince at many battles, including Crecy and Poitiers, the great sapphire being transferred to the back of the crown.

It might be mentioned that when the Cullinan diamond, which, before cutting, was no less than 1¼lb. in weight, was cut into two portions, a great number of smaller diamonds were made from its "shavings," which were set in various designs for the use of Queen Alexandra.

Famous Earrings.

The King's crown is simply one gorgeous mass of jewels, and so closely set that it is almost impossible to see anything of the frame or gold setting. The base of the crown, two inches in depth, is formed of a bandeau of large round pearls and varicolored jewels. Above are four great arches, which spring from the pearl-rimmed bandeau and surmount the purple-crimson velvet cap. These arches are simply masses of splendid diamonds, which give the impression of being thrown on in great heaps. Then comes the orb, which supports the St. Andrew's cross, both being composed of immense single-stone diamonds of the finest water.

Perhaps two of the most interesting jewels in the King's crown are Queen Elizabeth's earrings, two pear-shaped pearls which were brought out from among the disused Crown jewels by special command of King Edward to adorn the crown at his Coronation. Exactly as worn by the Virgin Queen at her own Coronation in 1558, these jewels were, by King Edward's order, left untouched and fastened high on each side of the arches of the crown and directly under the orb.

Her Majesty's Crown.

In the case of Queen Alexandra's crown, this was composed entirely of diamonds, not a single colored stone finding its way into the design. It is possible that Queen Mary will follow out the same plan. Many diamonds privately owned by Queen Alexandra were momentarily removed from their settings and inserted in the crown. A few of the Crown diamonds, including the Kok-i-noor, were brought into requisition, and the Crown jewellers temporarily supplied any deficiency.

Immediately after the Coronation Queen Alexandra's crown was taken to pieces; the Koh-i-noor was again free to be set as a broach or pendant for Queen Alexandra's use, whilst her own diamonds were reset in their previous forms.

BOGUS BARONETS

They Will Likely Be on Hand During the Coronation Festivities.

Titled imposters will be more numerous than ever this season on account of the drawing power of the Coronation.

Owing to the consequent rush of social festivities ,a few title holders whose names are unknown to busy hostesses will give rise to no suspicions. Suave rascals with unimpeachable manners will undoubetdly have their chance during that time. With the help of their bogus distinctions, these adventurers, who look upon wealthy travelers as their natural prey, go about their nefarious business with a tactful cunning and a calm effrontery that almost defies detection.

Knowing the game, they avoid taking any title higher than the baronetcy, an order most open to abuse, for there are over one thousand genuine baronets besides the premier baronet, Sir Hickman Beckett Bacon, whose title dates back to 1611.

In order to prevent the false assumption of a baronet's title when it lapses by the death of its holder, a royal warrant was issued by the King in February, 1910, stating that an official roll of baronets must be prepared by the Home Office ,and that when a baronet dies his successor must prove his right to the baronetcy.

Within recent years the daughters of many well known Americans have assumed the titles conferred upon them by marrying into the baronetcy.

Baronets do not sit as hereditary legislators in the House of Lords, neither are they officially represented at the coronation of an English Sovereign. But the tercentenary of the institution of this order falls this year, and prominent baronets will undoubtedly take steps to advertise the dignity of their rank, and to render it less liable to abuse. The police court magistrates are sure to have to deal with a few of the less expert masqueraders in borrowed plumes.

Coronation Flower.

A special cable from London says Queen Mary has adopted the pink carnation as the Coronation flower.

"Oats are the most Nutritious of all Cereals"—*Robert Hutchinson, M. D. Author, Food and Dietetics*

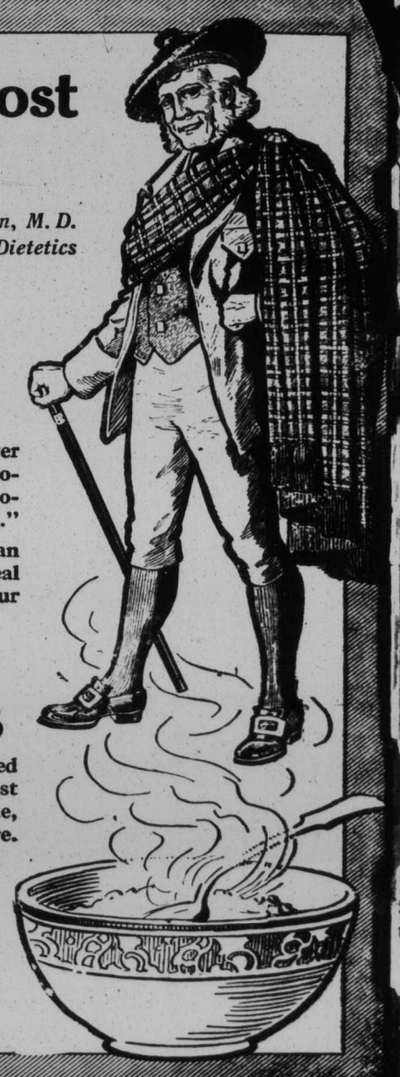

If you've been eating fad breakfast foods in the belief they were more nutritious than oatmeal, it's time you knew the truth.

In his great book, "Food and Dietetics," Robert Hutchinson, M.D., Edin., M.R.C.P., says "*Oats may be regarded as the most nutritious of all cereals.* They are rich in nitrogenous matter and mineral substances. Of the total nitrogenous matter 94 per cent. is in the form of proteid, and therefore available for tissue-building."

Now that you know the facts you will take an added enjoyment from your bowl of oatmeal each morning. You will serve it to your children regularly.

Of all brands of oats you'll like

Tillson's Oats

the best. Because Tillson's consists of selected grains of oats and is *Pan-Dried*, its flavor is most delicious. Open a package and see our *New* flake, which makes Tillson's even better than before.

Pan-Dried: A Food—Not a Fad

Cooks in 15 Minutes

Two sizes, 10c. and 25c. Each 25c. package contains a handsome piece of English Semi-Porcelain Tableware.

Canadian Cereal & Milling Co., Limited

Toronto, Ontario

3

Clothes Pressing

Clothes Pressed and Cleaned in the most UP-TO-DATE maner by

BERT STEWART

OVER KETHRO'S SHOP

Opposite Public Square.

Work received and Promptly returned.

HAY! HAY! HAY!

We have just unloaded three cars of NO 1 UPLAND TIMOTHY HAY, which we are selling at $12.50 per ton. Quality guaranteed.

MILLER BROS.

NEWCASTLE, N. B.,

April 4, 1911-tf

CARD.

W. C. Day, Graduate Piano Tuner, is prepared to attend to all orders in his line. Satisfact uarateed. 11 orders left at Mrs. H. S. Leard's, McCullam St., will receive prompt attention, Phone 36—3

Feb. 22-3 mos.

GREATLY INCREASED PATRONAGE

Has compelled us to seek greater accomodation. Our new quarters, just across Hazen Avenue from our present premises, will give us nearly double our present space, and greatly increased facilities.

We are grateful for the patronage that has compelled this forward movement, and will endeavor to maintain our reputation.

The St. John Business College

S. KERR

Principal.

Artistic Printing

That's the kind we turn out from our Job Printing Department. We have the best of material and

Skilled Printers

to do the work. Try us with your next Order. Perhaps you need Letter Heads, Note Heads, Bill Heads, Statements, Envelopes or Shipping Tags We

Can print Anything

from a Visiting Card to a newspaper. Yours for Good Printing.

ADVOCATE PUBLISHING CO. LIMITED,.

K. & V. NORDIN, Ltd.

PLANING MILL AND DRY KILN

Manufacturers of Spruce Flooring, Spruce Sheathing, Spruce Clapboards, etc., etc.

HARDWOOD FLOORING

Manufactured Lumber always in stock at our mill at Tidehead and warehouse in Campbellton. We carry a large stock of all kinds of window sashes, frames, doors and interior finishings. We also have the sole agency for the most famous of all roofings,

RUBEROID

Large or small orders will be promptly attended to. Send us your enquires. Our prices will interest you, and our Lumber will give you every satisfaction.

K. & V. NORDIN, Ltd.

PHONE 40. CAMPBELLTON, N.B.

A Brief
"Beaver
Flour

"Beav
Flou

Be sure
w
THE T. H. TAYLOR

E. M.

The newest mod
efficient car
your orders earl

Many Business or
E. M. F. 30 Five Pass
mand. It is the most

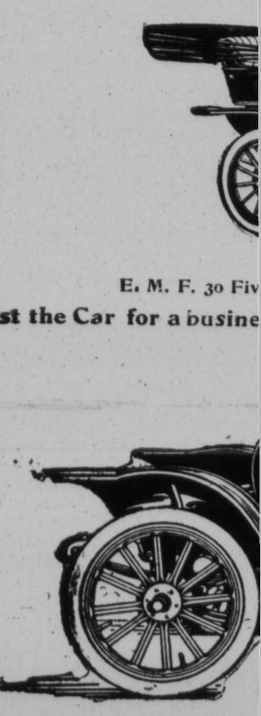

E. M. F. 30 Fiv
Just the Car for a busine

Flander

A
The business or pro
and steady running
tinkering with the me
ch.
Ask F
The E.
H. B. AN