MIRAMICHI ADVANCE.

VOL. 10—No. 32. CHATHAM, NEW BRUNSWICK, JUNE 19, 1884. D G. SMITH, EDITOR & PROPRIETOR. FOR TERMS—See Business Notice.

GOOD ARTICLES — THIS PAPER — GOOD ADVERTISEMENTS

INTERNATIONAL NEWSPAPER AGENCY
S. M. Pettengill, Prop., New Haven, Ct., U. S. A.
Publisher of the Newspaper and Book Directory of the World.

BUSINESS NOTICE.

The "MIRAMICHI ADVANCE" is published at Chatham, Miramichi, N. B., every Thursday morning in time for despatch by the earliest mails of that day.

It is sent to any address in Canada, the United States or Great Britain (Postage prepaid by the Publisher) at the following rates:—

One year, in advance, ... $1.50.
After 6 months, ... $2.00.

Advertisements are placed under classified headings.

Advertisements either three yearly or by the year, are inserted at the rate per line nonpareil (or sixty cents per inch) for 1st insertion, and five cents per line (or twenty cents per inch) for each continuation.

Yearly, or season, advertisements are taken at the rate of $6·75 an inch per year. The number of spaces occupied by the year, or season, must be charged under arrangement made therefor with the Publisher.

The "MIRAMICHI ADVANCE" having its large circulation distributed principally in the Counties of Northumberland, Gloucester and Restigouche (New Brunswick), and in Bonaventure and Gaspe (Quebec), among communities engaged in Lumbering, Fishing and Agricultural pursuits, offers superior advantages to advertisers. Address:—

Editor 'Miramichi Advance," Chatham N. B.

Sheriff's Sale.

TO be sold at Public Auction on Saturday, the 5th day of July next, in front of the Post Office in Chatham, between the hours of 12 noon and 5 o'clock p. m.

All the right, title and interest of Henry A. Burk, in and to all that lot or tract of land situate, lying and being in the Parish of Bogsville, in the County of Northumberland, and bounded as follows, to wit:—Beginning at A spruce tree standing on the south eastern side of a reserved road at the northeast angle of lot number one hundred and thirty-two purchased by Constantine LaBurge, in the North East Bogsville Settlement, thence running by the magnet along the said reserved road, north five degrees east fifteen chains and fifty links, thence south seventy chains to a cedar tree, thence south sixty-five degrees west fifteen chains and fifty links and thence north seventy chains to the place of beginning, containing one hundred acres more or less, and distinguished as lot number one hundred and thirty-three in the North East Bogsville Settlement, being the lot or tract of land lately granted to the said Henry A. Burk, by the name of Henry Burk, and on which he at present resides.

The same having been seized under and by virtue of an execution issued out of the County Court of Westmorland, at the suit of John Fawcett against the said Henry A. Burk.

JOHN SHIRREFF,
Sheriff of Northumberland County.

Sheriff's Office, Newcastle, this 17th March, A. D., 1884.

SHERIFF'S SALE.

TO be sold at Public Auction, on SATURDAY, the 12th day of July next, in front of the Post Office, in Chatham, between the hours of 12 noon and 5 o'clock p. m.

All the Right, Title and Interest of Moses Davidson in and to all those Lots or Tracts of Land situate, lying and being in the Pleasant Ridge Settlement, in the Parish of Ludlow, and County of Northumberland, known and distinguished as lots Numbers 9 and 10, and bounded as follows, to-wit:—Easterly by Lot No. 11, occupied by Wm. Harris; Westerly by Lot No. 8, occupied by John B. Holtz; Northerly by Crown Lands, and Southerly by the High way running through the Pleasant Ridge Settlement, containing 200 acres, more or less, and being the Lots of Land at present occupied and in possession of the said Moses Davidson

The same having been seized by me under and by virtue of an execution issued out of the County Court of York, at the suit of S. Fuller Shute against the said Moses Davidson.

JOHN SHIRREFF,
Sheriff of Northumberland County

Sheriff's Office, Newcastle, 15th March, A. D., 1884.

MIRAMICHI
LIVERY STABLE,
Castle Street, - - Newcastle

TEAMS FURNISHED FOR DRIVES. PARTIES. EXCURSIONS. FISHING TRIPS. ETC.

JOHN MORRISSY, - - - Proprietor.

FOR SALE.

FOR SALE by the subscribers, their valuable property situate in the centre of the town of Chatham, being the stand and premises where they formerly conducted their business. It is large and commodious; has a large wharf frontage on the river; is a desirable site for a steam mill, deal yard, warehouse, or erections of any description. There is a store and small warehouse on the premises, also a small boom connected with it, and is altogether an excellent property for commercial and other purposes. For particulars apply to

D. & J. RITCHIE & Co.
tf. NEWCASTLE, N. B.

GRAY'S SPECIFIC MEDICINE
HAIR HAIR. THE GREAT ENGLISH REMEDY, An unfailing cure for Seminal Weakness, Spermatorrhœa, Impotency, and all Diseases that follow as a sequence of Self-abuse; as loss of Memory, Universal Lassitude, Pain in the Back, Dimness of Vision, Premature Old Age, and many other Diseases that lead to Insanity or Consumption and a premature grave.
Before. After.
All full particulars in our pamphlet, which we desire to send free by mail to every one. The Specific Medicine is sold by all druggists at $1 per package, or six packages for $5, or will be sent free by mail on receipt of the money by addressing
THE GRAY MEDICINE CO. Toronto, Ont. Canada
Agent in Chatham,—J. D. B. F. McKenzie

Farm for Sale.

THE SUBSCRIBER offers for sale his farm on the Bathurst Road, within six miles of Chatham. It contains one hundred and seven acres, and has a good dwelling on it, two barns, good cellar, & c. There is also a good meadow connected with the farm. Terms reasonable.

Also for sale on the premises, three tons wheat, two tons good, upland hay, sixty bushels oats and three tons oat straw. Apply to

JOHN CONNELL.

Burtibogue, Jan. 16, 1883.

NOW ON HAND.
A LARGE AND WELL ASSORTED LINE OF
CANNED GOODS
—AND—
PRESERVED FRUITS,
—IN—
Tomatoes, Green Corn, Ripe Apples, Peaches, Dressed Peas and Beans, Gooseberries, Raspberries, Blueberries, Roast Beef, Roast Mutton, Soup & Bouilli, Fox Soup, Military Soup, Lobster, Mackerel, Hare, &c.
ALSO:—A COMPLETE STOCK OF
SHIPCHANDLERY
—AND—
NAVAL STORES.
GEORGE WATT.

400 M. SHAVED CEDAR
SHINGLES.
Will sell in Car Load Lots or small lots to suit Purchasers.
AT LOWEST PRICES FOR CASH ONLY.
ROBERT FLANAGAN

ICE CREAM
made in a triple-motion freezer—very excellent.
ALSO:—
GOOD FRUIT CAKE, PLAIN DO., Tarts, Pies and Bread; also, Summer Beverages. With lots of other things. Call and see. Near Ulleck's Livery Stables, Chatham.
T. H. FOUNTAIN. Chatham

General Business.

KELLY and MURPHY
Manufacturers of
SINGLE & DOUBLE SLEIGHS & PUNGS,
SIDE BARS—OPEN & TOP,
OPEN PHAETONS,
TOP BUGGIES,
TOP PHAETONS,
SULKIES
Old Carriages bought and sold and exchanged for new.
FACTORY—Main Street, Portland, St. John, N. B.

ALBERT LIME
THE A. B. LIME AND CEMENT CO'Y
Are now prepared to furnish their
Best Quality Selected Lime
By the Car Load at all STATIONS on the ALBERT and INTERCOLONIAL RAILWAYS.
This Lime differs from all other Brands in the market, having peculiar cement qualities, which hardens it like stone, and makes it imprevious to the action of water. It requires no cement to improve it, and is the CHEAPEST in the market for all purposes.
For Agricultural purposes it can be furnished by the car load in bulk, CHEAP, and is the best as well as the cheapest fertilizer known.
All orders should be addressed
THOMAS McHENRY,
Manager A. B. Lime & Cement Company,
Hillsboro, Albert County

THE KEY TO HEALTH.
BURDOCK BLOOD BITTERS
Unlocks all the clogged avenues of the Bowels, Kidneys and Liver, carrying off gradually without weakening the system, all the impurities and foul humors of the secretions; at the same time Correcting Acidity of the Stomach, curing Biliousness, Dyspepsia, Headaches, Dizziness, Heartburn, Constipation, Dryness of the Skin, Dropsy, Dimness of Vision, Jaundice, Salt Rheum, Erysipelas, Scrofula, Fluttering of the Heart, Nervousness, and General Debility; all these and many other similar Complaints yield to the happy influence of BURDOCK BLOOD BITTERS.
T. MILBURN & CO., Proprietors, Toronto.

COFFINS & CASKETS
The Subscriber has on hand at his shop, a superior assortment of
ROSEWOOD & WALNUT COFFINS,
COFFIN FINDINGS AND ROBES,
which he will supply at reasonable rates.
BADGES FOR PALL BEARERS also supplied.
WM. McLEAN, - Undertaker.

AGENTS wanted for The Lives of all the Presidents of the U. S. The largest, handsomest, best book ever sold for less than twice our price. The fastest selling book in America. Immense profits to agents. All intelligent people want it. Any one can become a successful agent. Terms free. HALLETT BOOK CO, Portland, Maine.

COAL! COAL!!
ANY person requiring coal will please leave their orders with the Subscriber who is to receive a few
Consignments by Rail.
Early orders are necessary in order that they may be
satisfactorily filled.
T. F. GILLESPIE.

FOR SALE.
23 QR-CASKS MARTELL BRANDY;
11 qr-casks Hennessy "
29 " Jules Robin "
32 Octaves " "
19 Half-Octaves " "
31 Qr-Casks Pinet Brandey;
17 Octaves " "
32 Hf-Octaves " "
24 Octaves Bisquit des Bouche Brandy;
22 Hf-Octaves " " "
19 Octaves Jules Billeru Brandy;
11 Qr-Casks Old Vine Growers "
22 Octaves " " "
25 Qr-Casks Lucas Freres; "
39 Octaves " "
1780 Cases Brandy, Martell, Hennessy and other brands.
JOHN HORN.
12 &14 Water St. & 71½ Princ Wm. St. ST. JOHN.

E. H. THOMPSON'S
ART GALLERY
(Opposite Canada House, Chatham.)
Old Pictures Enlarged
—AND—
Finianed in Oil, Water Colors or India Ink.
PHOTOGRAPHS
—AND—
FEROTYPES
taken and satisfaction guaranteed.
Picture Framing and Mounting at short notice.

NATIONAL POLICY.
ADVANCED DUTY ON PRINTS OF 7½ PER CENT.
Showing 880 pieces of Spring and Summer prints and Cretonne and Satteens imported before the advance came in force and thus 7½ per cent. saved. These goods will be sold at very close prices, and are exceptionally good value.
Inspection Solicited.
Opening New Spring and Summer Goods.
Baldwin's 2, 4, and 5 ply colored fingerings
Shaded Berlin Wools.
Cardinal Wool Java Canvass.
20 in. Grey Star Linen.
White Marseilles Toilet Covers.
Black and Colored Filoselle.
Coloured Tubular Braid.
Undressed 6 button colored Kid Gloves.
Needles, Betweens, Cottons Darners, Wool arners, Tapered Knitting, etc. etc.
W. S. LOGGIE.

D. T. JOHNSTONE.
Chatham Livery Stables.
Regular Coaches to trains leaving and arriving at
CHATHAM RAILWAY STATION.
Office and Stables . . . Water Street, Chatham

Hotels.

Canada House,
Corner Water and St. John Streets,
CHATHAM.
LARGEST HOTEL IN CHATHAM.
Every attention paid to
THE COMFORT OF GUESTS.
Located in the business centre of the town. Stabling and Stable Attendance first rate.
WM. JOHNSTON, PROPRIETOR.

WAVERLEY HOTEL.
NEWCASTLE, - - - - - - - - - - MIRAMICHI, N B
THIS HOUSE has lately been refurnished, and every possible arrangement made to ensure the comfort of travelers:
THE LIVERY STABLES, WITH GOOD OUTFIT ON THE PREMISES.
Late of Waverly House, St. John. ALEX. STEWART, Proprietor

Metropolitan Hotel,
[Adjoining Bank of Montreal,]
WELLINGTON STREET, CHATHAM, N. B.
J. F. JARDINE, PROPRIETOR.
First Class Rooms and Table
Anglers and Sportsmen
are provided on the premises with ice and all other necessary facilities for the care and shipment of fish and game.
In addition to teams for carrying the
Mails and Express
matter between the Railway and town offices,
the "Metropolitan" Turnout
is always on hand on the arrival of trains for conveying passengers wherever they may desire to go.
A NEW BUILDING
practically designed after consultation with LEADING COMMERCIAL TRAVELLERS has
FIVE SAMPLE ROOMS
calculated to meet the requirements fo all classes of business.
The location, grounds, general appearance and style of management of the "Metropolitan" are such as to invite and retain the patronage of all travellers
J. F. JARDINE

General Business.

JOHN McLAGGAN
IMPORTER
—AND—
WHOLESALE DEALER
—IN—
Flour, Cornmeal, Provisions
AND
General Groceries.
IN STORE.
150 Half Chests Tea.
50 Caddies do.,
DIRECT IMPORTANT
75 Boxes and Caddies
Black and Bright Tobacco
100 Bbls. Sugar.
GRANULATED & YELLOW
150 Boxes Soap,
100 Bushels
White Beans,
MOLASSES, in Puncheons, Tierces & Bbls.
Plate and Extra Mess Beef.
Heavy Mess Pork
Pressed Hay.
CHOICE BRANDS OF
Flour, Cornmeal & Oatmeal,
at Wholesale Rates.
AT THE
FISH WAREHOUSE
ON THE
Public Wharf, Newcastle,

REMOVAL.
THE SUBSCRIBER begs to tender his thanks to the public of Miramichi who have so liberally patronized his business at his late stand and to inform them that he has removed to his new premises on Water Street, next door to the store of J. B. Snowball, Esq., where he will be glad to welcome all old customers and to make the acquaintance of new ones. He has on hand a most complete new stock of
All Kinds of Cloths,
from which selections may be made for
Suits or Single Garments,
inspection of which is respectfully invited.
F. O. PETTERSON.

Brokerage, etc.

W. & R. Brodie,
GENERAL
Commission Merchants
AND
DEALERS IN
FLOUR, PRODUCE AND PROVISIONS
No. 16, ARTHUR STREET,
Next the Bank of Montreal
QUEBEC.

Medical.

Dr. J. S. Benson,
RESIDENCE:
Duke Street, - Chatham.

JOHN McCURDY, M. D.,
PHYSICIAN AND SURGEON,
RESIDENCE:—That occupied by Late Dr. Thomson,
Wellington St., - - Chatham, N. B.

IF YOU WANT TO BUY
GOOD, FRESH & RELIABLE
DRUGS
—AND—
PATENT MEDICINES
of all kinds, go to the
Newcastle Drug Store.
DRUGS sold at the lowest possible figure, and PATENT MEDICINES at their regular prices.
Flower Pots, Sponges,
Toilet Articles and Fancy Soaps
—ALWAYS IN STOCK.—
E. LEE STREET,
Proprietor.

JUST RECEIVED.
10 BARRELS
Malaga Grapes,
1 CAR LOAD
CHOICE WINTER APPLES,
1 MIXED CAR
CANADIAN APPLES
ONIONS.
CHEESE.
ETC. ETC.
BOTTOM PRICES.
D CHESMAN
LONDON HOUSE
CHATHAM, N. B.

THE SUBSCRIBER will sell off the balance his Stock of FANCY GOODS at greatly reduced prices.
ALSO ON HAND
A Good Assortment of Groceries.
IN STORE:
FLOUR, OATMEAL, TEA, SUGAR, MOLASSES, SOAP, ONIONS, TOBACCO,
Lowest WHOLESALE and RETAIL Prices; also
20 TUBS GOOD BUTTER.
15 LARD.
R. HOCKEN.

R. FLANAGAN,
ST. JOHN STREET, CHATHAM.
WHOLESALE AND RETAIL
DEALER IN
Dry Goods, Groceries and Provisions, Hardware, Hats, Caps, Ready-Made Clothing.
Customers will find our Stock complete, comprising many articles, it is impossible here to enumerate and all sold at moderate prices.

To Lease for a Term of Years
That well known Business Stand lately occupied by John Bell Jr., situate on the corner of Water and Henderson Streets. Possession given 1st May. Apply to
M. A. McCULLEY.
CHATHAM, 22nd. April, 1884.

A PRIZE Send six cents for postage and receive free, a costly box of goods which will help you to more money right away than anything else in this world. All, of either sex, succeed from first hour. The broad road to fortune opens before the workers, absolutely sure. At once address, TRUE & Co., Portland, Maine.

JAMAICA!
TO ARRIVE:
VERY FINE OLD
RUM!
IN PUNCHEONS AND QUARTERS,
CROP OF 1880.
PERSONALLY SELECTED IN JAMAICA BY OUR MR. T. W. BELL.
Can be shipped to order from St. John or Halifax, in Bond or Duty Paid.
T. WILLIAM BELL & Co.
ST. JOHN, Apl. 3rd. 84.

500 BARRELS
Extra Quality, Wood Burnt
CORK LIME.
FOR SALE LOW.
GEO. WATT.
CHATHAM, April 2, '84.

JOB PRINTING
NEATLY DONE AT THIS OFFICE.

PARSONS' PURGATIVE PILLS
MAKE NEW RICH BLOOD
And will completely change the blood in the entire system in three months. Any person who will take 1 Pill each night from 1 to 13 weeks, may be restored to sound health, if such a thing be possible. For Female Complaints these Pills have no equal. Physicians use them for the cure of LIVER and KIDNEY diseases. Sold everywhere, or sent by mail for 25c. in stamps. Circulars free. I. S. JOHNSON & CO., Boston, Mass.

DIPHTHERIA
Croup, Asthma, Bronchitis, Neuralgia, Rheumatism. JOHNSON'S ANODYNE LINIMENT (for Internal and External Use) will instantaneously relieve these terrible diseases, and will positively cure nine cases out of ten. Information that will save many lives sent free by mail. Don't delay a moment. Prevention is better than cure.
JOHNSON'S ANODYNE LINIMENT CURES Influenza, Bleeding at the Lungs, Hoarseness, Sore Throat, Whooping Cough, Chronic Diarrhœa, Dysentery, Cholera Morbus, Kidney Troubles, and Diseases of the Spine. Sold everywhere. Circulars free. I. S. JOHNSON & CO., Boston, Mass.

MAKE HENS LAY
It is a well-known fact that most of the Horse and Cattle Powder sold in this country is worthless. But Sheridan's Condition Powders are absolutely pure and very valuable. Nothing else will make hens lay like Sheridan's Condition Powder. One cent's worth is enough to each pint of food. It will also positively prevent and cure
CHICKEN CHOLERA.
Hog Cholera, &c. Sold everywhere, or sent by mail for 25c. in stamps. Furnished in large cans, price $1.00; by mail, $1.20. Circulars free. I. S. JOHNSON & CO., Boston, Mass.

CHATHAM RAILWAY.
SUMMER 1884.
ON and after MONDAY, JUNE 2ND., Trains will run on this Railway, in connection with the Intercolonial Railway, daily, (Sunday nights excepted) as follows:—

GOING NORTH.

LOCAL TIME TABLE.	EXPRESS.	ACCOM'DATION.	THROUGH TIME TABLE.	EXPRESS.	ACCOM'DATION.
Leave Chatham,	3.35 a. m.,	1.25 p. m.	Leave Chatham,	3.35 a. m.	1.25 p. m.
Arrive Chatham Junc,	4.05 "	1.55 "	" Bathurst,	5.59 "	4.35 "
Leave " "	4.15 "	2.10 "	" Campbellton,	8.05 "	8.10 "
Arrive Chatham,	4 45 "	2.40 "	" Point Levi,	8.00 p. m.	

GOING SOUTH.

LOCAL TIME TABLE.	EXPRESS.	ACCOM'DATION	THROUGH TIME TABLE.	EXPRESS	ACCOM'DATION
Chatham,	Leave, 10.40 p. m.	11.30 a. m.	Leave Chatham,	10.40 p. m.	11.30 a. m
Chatham Junc'n,	Arrive, 11.10 "	12.00 m.	Arrive Moncton,	1.40 a. m.	2.40 p. m
" "	Leave, 11.20 "	12.20 p. m.	" St. John,	5.30 "	6.45 p. m.
Chatham,	Arrive, 11.50 "	12.50 "	" Halifax,	9.30 "	

TRAINS BETWEEN CHATHAM & NEWCASTLE.

LEAVE CHATHAM.	ARRIVE NEWCASTLE.
3.35 a. m., connecting with regular express for north.	4.23 a. m.
1.25 p. m " " accommodation for north	2.12 p. m.

LEAVE NEWCASTLE	ARRIVE CHATHAM
11.55 a.m. by regular accommodation for south	12.50 p. m
11.05 p.m. " " express	11.50 p. m.

Trains leave Chatham on Saturday night to connect with Express going South, which runs through to St. John, and Halifax and with the Express going North, which runs to destination.
Connections are made with all passenger Trains both DAY and NIGHT on the Intercolonial.
☞ Pullman Sleeping Cars run through to St. John on Mondays, Wednesdays and Fridays, and to Halifax on Tuesdays, Thursdays and Saturdays, and from St. John, Tuesdays, Thursdays and Saturdays, and from Halifax, Sundays, Wednesdays and Fridays.
The above Table is made up on I. C. Railway standard time, which is 75th meridian time.
All the local Trains stop at Nelson Station, both going and returning.
All freight for transportation over this road, if above Fourth (4th) Class, will be taken delivery of at the Union Wharf, Chatham, and forwarded free of Truckage, Custom House Entry or other charges.
Special attention given to Shipments of Fish.

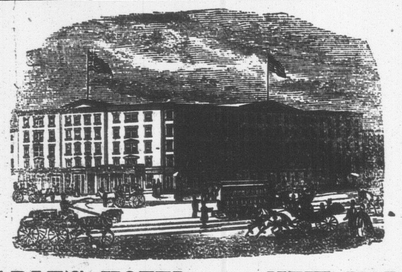

EARLE'S HOTEL, - - NEW YORK.
CORNER OF CENTRE AND CANAL STREETS.
THE favorite Hotel of Maritime visitors to New York. Convenient to the principal lines of City travel and the main Steamship lines communicating with points north and south.
It is one of the best Hotels in the City for visitors who wish to combine business with pleasure, as while it is convenient to the centres of wholesale and Maritime trade, the principal places of amusement can also be reached in a few minutes by the different facilities for quick travel almost at the door, April 5, 1883.

NEW GOODS
—AT—
J. B. SNOWBALL'S.
Just received per late Steamers from the Manufacturers
New Ulster Cloths
For Gents Ladies and Children:
Boys' Woollen Knickerbocker Hose,
Very Heavy.
A very large stock of
German and Canadian Clouds and promenade Scarfs.
Ladies' Berlin Wool Shawls,
Ladies Berlin Wool Jackets,
Ladies' and Children's Wool Scarfs.
Irish Frieze,
For Heavy Overcoats.
Irish and Scotch Tweeds,
Newest Styles.
Moscow Homespun, Costume Cloths,
Wool Serges, French Cashmeres, French Merinoes,
Jack Scicillians, Black Grecian Cords,
Colored Cloth Debeges,
100 pairs Best White
ENGLISH BLANKETS,
50 pairs Best Twilled
Canadian White Blankets
A few pairs of Super Extra BATH BLANKETS, at reduced price
ALL CHEAP FOR CASH!

Notice to Mill Owners
THE Subscriber is prepared to furnish his PATENT LOG CARRIAGE SHIFTING MACHINE, to any parties requiring the same, or supply drawings, etc., to enable parties to manufacture it for themselves.
The above is in use in several Mills on this River, and perfect satisfaction is guaranteed.
Full information given by application to the Subriber.
ROBERT McGUIRE.

JEREMIAH HARRISON & Co.
IMPORTERS OF AND DEALERS IN
Flour, Cornmeal, Oatmeal, Mess Pork, Clear Pork, Plate Beef, Molasses, Teas, Raw and Refined Sugars,
TOBACCOS, LARD, RICE, SODA, RAISINS, BEANS, DRIED APPLES, TIMOTHY AND CLOVER SEEDS.
Wholesale only at Nos. 11 & 12 North Wharf

The Election.

Blow the bugle, pound the drum,
Get up steam and make things hum,
What's the sense in keeping mum;
Noise is at a premium.

Hear the cannon's loud report,
Hear the raging war-horse snort,
Hear the orator extort,
And tell who we must support.

Let the signal fires glow,
Let beer and whiskey flow;
Go and guzzle with the foe,
If he can thus be laid low.

Cheer, and cry, and shout and call;
Howl and bellow, scream and bawl;
Yell, and shriek, and whoop, and squall,
Keep it up until the fall.

—Cincinnati Commercial Gazette.

Raising Colts.

The main idea with some farmers is to get as many colts as possible—a colt is a colt with them—for the least outlay. They get hold of an old broken down mare, inheriting ailments and blemishes. She still serves faithfully at the plow and harrow, where she cripples along under the combined influences of voice and lash. Her days of road service are over. All she is good for now is to work on the land, and *raise colts*. The neighborhood is searched for a stallion whose service will not cost over $3 or $5. He may be a smart appearing beast, and on a par with the mare in pedigree. The farmer is satisfied, and only haggles a little as to price. This satisfactorily settled, the only anxiety is to see another head added to his drove. The colt is to be so much clear gain, so the mare's work must not be interrupted. She must use the harness right up to the day of foaling, and of course she is not worthy of the extra food needed by brood mares. The colt, of necessity, partakes of the weakness, and ill-condition of the mother; it fails to receive sufficient nourishment to increase the little vitality inherited; is weak and puny until old enough to get further nourishment than the mother's milk.

Such a colt, dropped, is worth no more than the service price of the stallion; when broken, it is not worth the fodder it has eaten.

Let us reckon up what a common scrub colt costs at three years of age:

Service of stallion	$ 5
Loss of time for mare	10
First winter's keep	15
First summer's pasturage	12
Second winter's keep	20
Second summer's pasturage	18
Third winter's keep	22
Total	$102

These figures are moderate, I think, and do not include any risk, as they should. Now I can buy all the scrub colts of that age that my pasture will hold, for $75 each. There may be $27 worth of pleasure in raising such colts, otherwise the amount is a dead loss.

I acknowledge there is an occasional colt from scrub stock that has extraordinary good qualities—is symmetrical in form, and active. The ambitious owner of such male colts usually raise them for breeders, that they may, for the rest of their lives, transmit weakness and disease to a new race of miserable brutes, at from $3 to $5 per head.

Many a broken-down mare, if served with a thoroughbred stallion, and well used during her period of pregnancy, will foal a fine colt, and if well-fed, and worked but little during the summer, she will rear it in a thrifty condition.

It costs no more to rear a good colt than a scrub. Let us think of this matter before we engage a stallion.

Appleton, Wis. W. D. BOYNTON.

Hop Bitters are the Purest and Best Bitters Ever Made.

They are compounded from Hops, Malt, Buchu, Mandrake and Dandelion,—the oldest, best, and most valuable medicines in the world and contain in all the best and most curative properties of all other remedies, being the greatest Blood Purifier, Liver Regulator, and Life, and Health Restoring Agent on earth. No disease or ill health can possibly long exist where these Bitters are used, so varied and perfect are their operations.

They give new life and vigor to the aged and infirm. To all whose employments cause irregularity of the bowels or urinary organs, or who require an Appetizer, Tonic and mild Stimulant, Hop Bitters are invaluable, being highly curative, tonic and stimulating, without intoxicating.

No matter what your feelings or symptoms are, what the disease or ailment is, use Hop Bitters. Don't wait until you are sick, but if you only feel bad or miserable, use Hop Bitters at once. It may save your life. Hundreds have been saved by so doing. $500 will be paid for a case they will not cure or help.

Do not suffer or let your friends suffer but use and urge them to use Hop Bitters.

Remember, Hop Bitters is no vile, drugged, drunken nostrum, but the Purest and Best Medicine ever made; the "Invalid's Friend and Hope," and no person or family should be without them. Try the Bitters to-day.

Thousands of dollars might be annually saved to farmers if they would give freely of *Sheridan's Cavalry Condition Powders* to their horses, cattle, sheep, hogs and fowl. They prevent disease and promote the growth. We said Sheridan's. Those put up in *large* packs are utterly worthless.

An Omission.

A LITTLE ITEM WHICH WAS NOT TAKEN INTO ACCOUNT.

A few days ago two men, who were afterwards found to be Detroiters, arrived in a town about fifty miles to the west of this, leading a pig, says the Detroit Free Press. It was perhaps big enough to be called a hog, but they termed it a pig, and as they turned it over to the care of the landlord at whose inn they proposed to rest for the night, one of the men explained:

"Be awful careful of the pig. He's a daisy—a new breed just from Scotland. We've sold him to a farmer out here for $50, and we don't want anything to happen to him."

The landlord locked the pig up, and then began to think and cogitate and suspect. When the strangers went to bed, he called to some of the boys and said:

"I've twigged the racket; them two fellows are sharpers, and that's a guessing pig. To-morrow they will give you a chance to guess at its weight at 10 cents a guess, and you'll be cleaned out—only you won't! As the fellows sleep, we will weigh their pig and beat their game."

Nobody slept until the pig was taken over to the scales and weighed. He pulled down 170 pounds to a hair, and the villagers went home and hunted up their nickels and dreamed of pigs and scales and sharpers through the remainder of the night.

Next morning the pig was led around in front, and before starting off on his journey, one of the owners remarked to the assembled crowd:

"Gentlemen, I'm going to weigh this pig directly. Maybe some of you would like to guess on his weight? I'll take all guesses at 10 cents each, and whoever hits it gets 50 cents."

This provoked a large and selected stock of winks and smiles, but no one walked up until the pig man said that any one person could guess as many times as he cared to, provided a dime accompanied each guess. Then a rush set in. Three or four merchants put up 50 guesses each. A lawyer said about twenty would do for him. Before there was any let-up in the guessing, about six hundred had been registered and paid for. Every soul of them guessed 170 pounds. It was curious what unanimity there was in the guessing, but the pig men didn't seem to notice it. When all had been given a chance, the pig was led to the scales, and lo! his weight was exactly 170½ pounds.

"You see, gentlemen," explained the spokesman, "while this animal only weighs 170 pounds along about 11 o'clock at night, we feed him about five pounds of cornmeal in the morning before weighing! You forgot to take this matter into consideration!"

Then somebody kicked the landlord, and he kicked the justice, and the justice kicked a merchant, and when the pig men looked back from a distant hill, the whole town was out kicking itself and throwing empty wallets into the river.

THE TRUE PHILOSOPHY OF MEDICATION is not to dose for symptoms, but to root out disease. Northrop & Lyman's Vegetable Discovery and Dyspeptic Cure, the Great Blood Purifier, has proved itself equal to this task. It is a most searching without being a violent remedy for Constipation, Biliousness and Indigestion. It is as well adapted to the needs and physical temperaments of delicate females as to the more robust sex, and is a fine preventive of disease as well as remedy for it.

GENERAL NOTES AND NEWS.

El Mahdi has been severely defeated.

Use the Star Dyes if you want brilliant and fast colors.

Baker Pasha has been recalled to Cairo.

Ill-fitting boots and shoes cause corns. Holloway's Corn Cure is the article to use.

It is said that Butler will accept the Greenback nomination.

If your children are troubled with worms, give them Mother Graves' Worm Exterminator; safe, sure, and effectual.

There is a crusade in Toronto against tradesmen placing goods on the sidewalk.

Old Dr. Johnson was a benefactor Seventy-five years ago he invented what is now called *Johnson's Anodyne Liniment*, the wonderful success of which in the cure of diseases of the head, throat and lungs is truly astonishing. No family should be without it.

Wha lebone is now selling at the rate of $12,250 per ton.

El Mahdi is circulating proclamations in India.

If you are tired taking the large old-fashioned griping pills try Carter's Little Liver Pills and take some comfort. A man can't stand everything. One pill a dose.

Tilden's letter of withdrawal from the Presidential race has disgusted the Democratic politicians.

The German Ambassador in Paris says public feeling in Germany is envenomed against France.

A. B. Des Rochers, Arthabaskaville, P. Q., writes: 'Thirteen years ago I was seized with a severe attack of rheumatism in the head, from which I nearly constantly suffered, until after having used Dr Thomas' Eclectric Oil for nine days, bathing the head, &c, when I was completely cured, and have only used half a bottle.'

Solemn question with city people about to go to the country: What shall we do with the bird and cat?

There were two hundred and three failures in the United States during the past week.

Those unhappy persons who suffer from nervousness and dyspepsia should use Carter's Little Nerve Pills, which are made expressly for sleepless, nervous, dyspeptic sufferers. Price 25 cents, all druggists.

Mrs. Langtry and Dion Boucicault are said to be about to enter into a business co-partnership.

The Tichborne claimant will be released from prison shortly on a ticket of leave.

A. D. Noyes, Newark, Michigan, writes: 'I have enquired at the drug stores for Dr. Thomas' Eclectric Oil, but have failed to find it. We brought a bottle with us from Quebec, but it is nearly gone and we do not want to be without it, as my wife a troubled with a pain in her shoulder and nothing else gives relief. Can you send us some?'

It is reported that General Gordon is on his way down the Nile.

A boy said to be the veritable Charley Ross has turned up in Quincy, Ill.

Vital Questions!!

Ask the most eminent physician
Of any school, what is the best thing in the world for quieting and allaying all irritation of the nerves and curing all forms of nervous complaints, giving natural, childlike refreshing sleep always?
And they will tell you unhesitatingly
"Some form of Hops!"

CHAPTER I.

Ask any or all of the most eminent physicians:
"What is the best and only remedy that can be relied on to cure all diseases of the kidneys and urinary organs; such as Bright's disease, diabetes, retention or inability to retain urine, and all the diseases and ailments peculiar to Women"—
"And they will tell you explicitly and emphatically "Buchu."
Ask the same physicians
"What is the most reliable and surest cure for all liver diseases or dyspepsia; constipation, indigestion, biliousness, malarial fever, ague, &c.," and they will tell you:
Mandrake! or Dandelion!"
Hence, when these remedies are combined with others equally valuable
And compounded into Hop Bitters, such a

[Concluded next week.]