MC2398

POOR DOCUMENT

LOCAL MATTERS.

For the Latest Telegraphic News look on the First Page.

THE SAINT JOHN river has risen about 18 inches at Pokiok, between Fredericton and Woodstock.

THE SALMON fishing on Renou's has been very poor. It is said that only one salmon has been taken.

MANGANESE AT QUACO.—Several parties from Boston are now in the vicinity of Quaco, inspecting a Manganese property there with the intention of becoming purchasers.

HANGED IN EFFIGY.—Ex-policeman Bayshaw Reid, formerly of Moncton, was hanged in effigy in Windsor recently. The effigy was suspended from the branch of a tree on one of the principal streets.

NO LACK OF FRUIT.—Bananas have been in the village and are coming in in large quantities. One merchant received as many as two dozen at one time.—Hillsboro Observer.

SLIGHT FIRE.—At noon to day box 421 was struck for a slight fire in the carpenter shed at McGuiggan's shipyard, Marsh Bridge. The firemen were soon on hand, but fortunately the fire was easily extinguished, and no hose had to be stretched.

SOME TROTTERS.—Jordan, Kings Co. comes up to the mark every time in the possession of fast horses; there being no less than three, not a mile apart. One man has a three minute horse—it takes two minutes to start him and one to stop him.

AGRICULTURAL AND INDUSTRIAL EXHIBITION.—The exhibition of agricultural and industrial products of Kings, Hants and Annapolis counties, N. S. will be held at Kentville on the 24th, 25th, and 26, of september. Prizes to the amount of $2,500 will be awarded.

SOME CLOVER.—Says the Hillsboro Observer: "Samuel Stannard of Weldon has the champion clover stalk of the season. He has a stalk which measures 3 feet 6 inches in circumference and contains 264 blossoms, all the product of one seed." That stalk of clover is 14 inches in diameter; it must be 100 feet long; it will probably be utilized as a flag staff.

ICEBERGS IN THE STRAITS. Says the Halifax Herald:—Icebergs seem to infest the Straits of Belleisle and approaches thereto in large numbers this season. S. S. Texas, at Quebec, reports no less than fifty east of that point and the same number in the straits. The Lake Huron had a similar experience and reports one huge fellow; largest and highest ever seen in the North Atlantic.

"THE EIFFEL TOWER is now the highest thing in Paris, but it can't compare in attitude with the prices asked by some of the St. John hotels and boarding houses this week." The country press has given great publicity to the foregoing paragraph which is copied from the Daily Sun. So far as the GAZETTE can learn no advance in price for board has been made at any hotel in the city since the first of June.

COAL FOR THE INTERCOLONIAL.—The contracts for the supply of coal for the Intercolonial railway for the year ending 30th June, 1890, are reported to have been as follows: Cumberland railway and coal co., Spring Hill, 92,000 tons; Phœnix coal co., Maccan, 23,000 tons; Cumberland coal mining co. Maccan, 10,000 tons; Acadia coal co. from Vale and Stellarton collieries, 30,000 tons; Intercolonial coal mining co., Westville 20,000 tons; Black Diamond coal co. Westville; 10,000 tons. The prices are said to range from $1.90 to $2.20 per ton.

GABE FOR CHIEF.—The chief of the Milicetes who has filled that situation for more than 30 years has lately died. At the time of his decease he was a resident of St. Mary's. Would it not now be in order for the tribe to elect "Gabe," who so distinguished himself when in England? It is only within the last few years that the Abenakis have ceased sending a representative to the great council yearly held at Caughanaugha. When this was done the office of chief was an important one; now, however, its duties are but light. Should Gabe offer for this high office he has the GAZETTE's best wishes.

FROM EDMUNSTON,—Levite Theirault, is erecting a store and barn in the village of Edmunston.

Dr. Bernier is also building a residence for himself there. His selection of a site is admirable; it is on the eminence overlooking the town and the valley of the St. John, and immediately adjoins the house of the priest.

Education is said to be at a very low ebb in Edmunston. A gentleman who passed through there a few days ago reports that the glass in one of the windows of the school has been nearly all broken out.

On the same authority, the staff of teachers there is much below what it ought to be. He says, however, that everything but education is progressing there. Would it not be well if the clergymen there would give a little more attention to the education of the people in their charge?

TAIL OF A DOG.—Yesterday afternoon, while John Cox, one of the messengers in the Province Building, was mooring his boat at the Nail Factory Cove, Dartmouth, he notice a man and dog walking on the track on the railway bridge over the cove. Just then he noticed the train coming from Dartmouth, and hailed to the man to get off the bridge or he would be run over. The pedestrain and his retriver paid no attention. But just when the train was within a few yards, the man got to the far side of the track, stooped down, and the train passed him, but the dog's appendage was whipped off by the wheels of the engine. He ejaculated some horrible howls, turned round and round like a top, and fell between the sleepers into the water, from which he was rescued by Mr. Cox and put on shore.—Acadian Recorder.

HE SEEKS LIBERTY IN HIS OWN LAND.—The Persian Minister at Washington has resigned his post because of the unkind remarks made by the newspapers regarding the Shah. To a reporter who interviewed him last week he said: "I tell you surely, that I cannot bear all these things to be said about my King, who in his heart has the kindness to favor the American Minister and all American citizens in Persia. When I arrived in this country I came by way of New York. When I arrived in New York I saw the Statue of Liberty Enlightening the World. I was glad and I thought, Here one can live; always without trouble or annoyance. Now after being here nine months, I go away as fast as I can, like a prisoner, escaping from prison."

Shiloh's Cough and Consumption Cure is sold by us on a guarantee. It cures Consumption. Sold by H. W Barker.

Funeral of Mr. J. A. Milligan.

The funeral of Mr. J. Arch. Milligan, who died so suddenly of heart disease early Wednesday morning, was held this afternoon. Mr. Milligan having been a prominent lawyer and a member of St. John Law Society, that society attended in a body and led the funeral procession. Next came a large number of the members of St. Andrews society of which the deceased was secretary. Following them and just preceding the hearse were Siloam and sister lodges of the Odd Fellows, with the other relatives. The services at the Milecete Encampment on either side of the hearse as a body guard.

The pall-bearers were Messrs. Morton L. Harrison, Wm. J. Fraze, L. A. Curry, John J. Forrest, Willard Smith and Harvey Hayward. The mourners immediately following the hearse were, Wm. Milligan, J. Milligan, S. Milligan, and Robert Milligan. David Douglas and house were performed by Revds. G. Bruce and W. O. Raymond.

The Oddfellows held their usual service at the grave, led by Chaplain Fraser.

The funeral was largely attended by the citizens generally. Mr. Milligan was 30 years of age, and leaves a widow and three children.

Brevities.

Senator Wade Hampton, has been toying with the salmon in the Tobique.

The Algonquin hotel has now more than one hundred permanent guests.

Gen. Butler arrived on his yacht, The America, yesterday, and visited the electrical exhibition last evening.

Last evening the awning of Logan's grocery was ignited from a lantern and a slight fire occurred in Nelson's book store, supposed to have been occasioned by a spark from the fireworks.

Hon. Samuel Chipman, now in the 99th year of his age, was in Kentville on Saturday last. The old gentleman is well. He and his former colleague in the house of assembly, Mr. Daniel Moore, only a few years his junior, met and exchanged reminiscence on the street.—Western Chronicle.

Those who had read of Jeweller Mills' troubles in Bangor were surprised to learn of his arrival at Amherst by Wednesday morning's train. It appears that he got bail for his appearance next month at Bangor, and the city having few attractions for him, he turned hitherward. Mills is the party who eloped with Miss Purdy of Amherst a few days since.

Havelock L. O. Lodge No. 27, was last evening presented by past master Hon. Wm. Pugsley with a handsome walnut chair, plush lined and elaborately carved, which bore the inscription:—Havelock L. O. Lodge, No. 27, presented by Past Master Honorable William Pugsley, D. C. L., Solicitor General. July 12, 1889. The gift was acknowledged by W. M. James Wolfe in appropriate terms.

Of Personal Interest.

Dr. Bailey and Mr. I. Batley of the Geological survey of Canada are in town to-day as is also Mr. Chalmers of the same survey.

Mr. John S. Magee, of St. Andrews, and Mrs. Magee are in town.

Among the visitors to the carnival are Rev. Mr. Watkins of Parrsboro.

It is probable that Hon. Robert Marshall will take up his residence in this city again. His many friends will be glad to hear this.

The name of Mr. Edward Lantanlum is mentioned in connexion with the mayoralty election.

The portrait of Dr. George Stewart, jr., appears in the last issue of the Dominion Illustrated. It hardly does our literary friend justice.

The fact that there are three candidates in the field for Mayor has added an element of geniality to the Carnival week, which might otherwise have been absent and many a man with a vote has found a long-lost friend.

Dr. and Mrs. Thomas Walker arrived home from their trip to England yesterday afternoon.

Mr. Fred L. Fenton and daughter, of West Newton, Mass., are at the Dufferin.

The Lansdowne Theatre.

Little Emily" was produced to a very large and fashionable audience at the Lansdown last night. The bill to-night is the "The Two Orphants" and another crowded house is guaranteed.

At the Matinee tomorrow afternoon "Our Regiment" will be the bill and tomorrow night "The Lyons Mail.

Mechanics' Institute.

Despite the many other attractions last evening, there was a good house at the Institute to witness the performance of the San Francisco Minstrels. A full programme was carried out and the audience expressed their pleasure in frequent encores. The contortion work and juggling were excellent and embraced several new features. The quartette singing was of the best and in the line of jokes several good local hits were made. The performance closed with a burlesque on the wild west show and it evoked roars of laughter from the audience. Every one should see them.

The performance will be repeated tonight, to-morrow night, and at to-morrow's matinee.

Marine's and Blue Jackets.

This afternoon the Marine's and Bluejackets of the H. M. S. Tourmaline landed and marched to the Barrack Square where they were exercised in various evolutions with guns and small arms. They proved an attraction to a large gathering of sightseers.

City Police Court.

Henry Denaco given in charge by his wife for assault was cautioned and allowed to go.

John McNeulin, drunk fined $4.

Jane Hill, a lodger still occupies the cells.

John McDonald for assault upon Margaret Malone was fined $5.

Oliver Akerly was fined $5 for abusive language to Reuben J Ferry.

Wm Foster for cheating Wm Babington out of $32 was committed for trial.

Coasters in Port. Loading.

SOUTH MARKET WHARF.

Schr J. D. Payson, Nickerson, for IYarmouth and Port Maitland.
" Amos M. Holt, Greenwood, for North East Harbor, N. S.
" Sparmaker, Woodworth, for Annapolis.
" A. Elliott, Ogilive, for Canning and Kingsport.
" Nellie H. Ham, Buckman, for Westport.
" Orilla, Weaver, for Port George.
Florence Guest, Atwood for Annapolis.
" Sovereign, Smalle, for Digby.
" Lloyd, Trask, for Grand Manan.
" Pilot, Beardsly, for Port George.

NORTH MARKET WHARF.

Schr Mystic Tie, Stinson, for St. Andrews.
" Electric Light, Wilson, for Campobello.
" Bear River, Woodworth, for Bear River.
" Rex, Sweet, for Quaco.
" Josie L Day, Foster, for Grand Manan.

WALKER'S WHARF.

" Schr Yarmouth Packet, Shaw, for Yarmouth.

THE JOHNSTOWN EXHIBIT.—This exhibition was continued yesterday afternoon and evening with good audiences. Lectures were delivered explantatory of the different pictures which portray the scenes at the flood very vividly. The exhibition will be open this evening from 7 to 9.30 over three thousand persons have already visited the Rink and seen the relics.

Those who investigate for excellence and unexampled beauty in photographic art, should call at CLIMO's, 85 Germain street.

SPIRIT OF THE TIMES.

Base Ball.

THE NATIONAL LEAGUE.

The league games yesterday were:

At Boston, Boston 8, Philadelphia 5. Batteries—Clarkson and Bennett; Sanders and Scriver.

At Pittsburg, Pittsburg 3, Cleveland 2. Batteries—Sowders and Miller; Gruber and Zimmer.

At New York, New York 7, Washington 5. Batteries—Welch and Ewing Keefe and Daly.

At Indianapolis, Chicago 7, Indianapolis 6. Batteries—Dwyer and Farrell; Getzein and Daly.

THE LEAGUE STANDING.

	Won.	Lost.	Played.	Tied or Postponed	To Play	Standing.
Boston	46	24	70	9	70	.657
New York	43	27	70	7	70	.614
Cleveland	43	31	74	4	66	.581
Philadelphia	42	31	73	9	67	.575
Chicago	36	39	75	5	65	.480
Pittsburg	29	43	72	11	68	.403
Indianapolis	27	46	73	7	67	.340
Washington	21	46	67	12	73	.313

AT THE SHAMROCKS' GROUNDS.

The Shamrocks yesterday gained a victory over the Monctons, after a hard pull through the fire. The first two innings netted the visitors five runs, while the home team still had a goose egg. In the third, Sullivan, the Shamrocks' pitcher, took sick and retired, Parsons of the St. John Athletic Club taking his place in the box. Parsons played a fine game, batting in his usual brilliant manner. It was a difficult up hill road for the Shamrocks to travel, but they got there after hours stiff work.

The score by innings shows how steadily the home team gained on their opponents, and how near it came to having one more inning, at least, to play.

Shamrocks.....0 0 0 2 0 2 0 0 0 —11
Monctons.....0 3 2 1 0 0 1 3 0 —10

Base hits, Shamrocks, 14, Monctons 11.

Errors, Shamrocks 15, Monctons 11.

Batteries—Shamrocks, Sullivan, Parsons and Donovan; Moncton, Wagg and Larrabee; Kelly and Webster.

The Turf.

At Moosepath yesterday afternoon the races were again well attended. For the 2.45 class the following horses were entered: Duchess, Lady G, Silver Spray, Speculation, Lady Sim and Maggie T.

Following is the summary:—

Moosepark Driving Park, St. John N.B., July 25.—Race for horses in the 2.45 class for a purse of $150, to be divided as follows: 50 per cent to first; 25 per cent to the second; 15 per cent to the third and 10 per cent to the fourth. Mile heats, best 3 in 5 to harness.

Geo. Carvill, St. John, ns br s Speculation.....2 1 1 1
Fred. Monehan St. John ns b m Lady Sim.....1 2 2 3
John McCoy, Fredericton ns b m Maggie T.....3 3 5 2
James Gregory St John ns ch m Lady G.....4 4 4 5
A C Jones Moncton ns g g Silver Spray.....5 5 3 4
W C Hamilton St John ns b m Duchess.....6 dr
H Dunbrack St John ns r g Willy Wally.....dr
Thomas Clark St John ns ch s Manbrino Charta.....dr
James Bond St John ns br m South Wind.....dr

Time—2.45; 2.40; 2.45; 2.48.

The summary for the Free-for-all is:—

Same Day and Track—Free-For-All race for a purse of $250, mile heats, best 3 in 5 to harness.

John McCoy, Fredericton, ns ch g Stanley...1 1 1
Thomas Clark, St. John ns b m Maud C.....3 2 2
George Carvill, St John, ns g m Lady May.....2 3 3
John McCoy, Fredericton, ns blk g Albert D.....dr

Time—2.40; 2.39; 2.37.

Following is the running race summary:—

Same Day and Track—Race for province bred running horses for citizen's cup and purse, mile heats, best 2 in 3.

Hugh McMonagle, Sussex, ns m b m, Ida Gray, 117 (McManus).....1 1
Walter McMonagle, Sussex, ns g g, Stag, 115 (Duffy).....3 2
J P Dinsmont, Moncton, ns c h g, Hopeful, 115 (Woods).....2 3

Time—2.35; 2.35.

The citizens' cup is now the property of Mr Hugh McMonagle, he having won it twice.

Lacrosse.

THE PICKED TEAM TURN THE TABLES.

St. John is taking an interest certainly, in our national game. The large attendence yesterday at the athletic grounds and the amount of applause and laughter indicates that. The game between the picked team and Indians was hotly contested on both sides, and the boys proved to be as enduring as their darker skinned opponents.

The Indian team was the same as Wednesday, while the St. Johns had a few changes. Sturdee of the Beavers and Millard and O'Reilly of the Unions played in place of Bartsch, Anderson and McLean. The face was made at 3.15 and after some sharp play Earthquake the dandy player of the Indians took the first goal for his team. The second game did not last long. Irwin succeeded in dodging the whole field and sent the ball whizzing through the Caughnawaga goal. The third game was the most hotly contested of all. It was the feature of the match. The people in the grand stand fairly roared. Both teams had narrow escape from having their goals taken. At length MacFarlane got the ball and by quick dodging put it past the Indian goal keeper for the second goal. Watt did some good playing for St. John and took their third goal while the fifth was taken by Two Clouds for the Indians.

All the positions on the picked team were well filled, but the throwing of MacLeod and Tufts and the dodging of MacFarlane and Irwin, as well as the goal-keeping of Millard are worthy of particular mention. A. J. Houghton captained the home team, Watson and Foster umpired and C. M. Cameron filled the position of referee.

The score:—

1st goal, Indians.....11min
2nd " St. John.....24min
3rd " " 20min
4th " " 19min
5th " Indians 4min

Shiloh's Vitalizer is what you need for Constipation, Loss of Appetite, Dizziness, and all symptoms of Dyspepsia. Price 10 and 75 cents per bottle. Sold by H. W. Barker.

Early Harvesting.

DULUTH, Minn., July 25.—Yesterday twenty machines were at work harvesting the wheat in Cass county, Dakota. This is about two weeks earlier than the usual harvesting time.

RECEIVED 25,000 of the finest imported Queen Cigars, direct from Havana; will be sold at a bargain Louis Green, 59 King St

ACCIDENT ON A STEAMER—About half past one o'clock today Henry Kein, one of the men employed in loading the steamship Brunnel at North wharf, met with a serious accident. A portion of the bridge that runs fore and aft on the steamer was being moved, and as it was lowering to its place it swung round, and struck Mr. Kein who was on the stationary part of the bridge. The force of the blow knocked him off and in falling he struck heavily on the small of his back and side upon the top of the pump; and broke two or three ribs. After being looked after by the surgeon of the ship he was conveyed to his home on Simond street in a coach.

Hat Flirtation.

Wearing the hat squarely on the head—I love you madly.

Tipping it over the right ear—My little brother has the measles.

Putting it over the eyes—You must not recognize me.

Wearing it over the back of the head—Ta, ta; awfully awful.

Taking it off and brushing it the wrong way—My heart is busted.

Holding it out in the right hand—Lend me a quarter.

Leaving it with your uncle—I have been to a church fair.

Throwing it to a policeman—I love your sister.

Using it as a fan—Come and see my aunt.

Carrying a brick in it—Your cruelty is killing me.

Kicking it up stairs—Is the old man around?

Kicking it down stairs—Where is your mother?

Kicking it across the street—I am engaged.

Hanging it on the right elbow—Will call tonight.

Hanging it on the left elbow—Am badly left.

Putting it on the ground and sitting on it—Farewell forever.

It Depends.

[From the Lowell Citizen.]

First Amateur—Are you fellows going to win that ball game next Saturday?

Second Amateur—Can't say. We don't know yet who is going to umpire.

Croup, Whooping Cough and Bronchit. is immediately relieved by Shiloh's cure Sold by H. W. Barker.

Macaulay Bros. & Co.

61 and 63 King St.

We invite an inspection of the

NEW CEYLON

—AND—

CHINA FLANNEL

—IN—

Cream grounds, with self and fancy silk stripes.

—ALSO—

Unshrinkable Tennis Serges.

All these goods are in great demand in England and the United States for the present style of Blouse and Blazer Jackets.

Our stock of designs in them, are equal to any to be had in larger cities.

Macaulay Bros. & Co.,

WHY SUFFER SO MUCH PAIN

From RHEUMATISM and NEURALGIA, when

MANNING GERMAN REMEDY

will most surely cure you. Price 50 cents per bottle. For sale by

W. HAWKER & SON, Druggists, and Proprietors.

110 Prince Wm. Street.

DIED.

YOUNG—At Sambro, N S, on the 18th inst, of consumption, Charles Young, son of William and Elizabeth Young aged 22 years.

POPULAR PERFUMES

IN STOCK.

Atkinson's Perfumes,
Atkinson's Rondeletia,
Lubin's Perfumes,
Rimmell's Perfumes,
D. & H's. Rondeletia,
Colgates Cashmere Boquet,
Hoyt's German Cologne,
O'Kell's Home Boquet,
Lotus of the Nile,
Crab Apple Blossom,
M & G's Florida Water,
Rimmell's Florida Water,
Rimmell's Toilet Vinegar,
Colgates Violet Water,
Colgates Cashmere Boquet Water.

T. B. BARKER & SONS,

35 & 37 KING STREET.

JOURNAL OF SHIPPING

Port of St. John.

ARRIVED.

July 25th.

Stmr Flushing, 174, Ingersoll, Grand Manan, passengers, master.

Schr Yasht, America, 81, Hon Benj F Butler, cruising.

Schr Cordie, 119, French, Boston, bal Miller & Woodman.

July 26th.

Stmr Alpha, 211, Clements, Yarmouth, mdse and passengers C McLaughlan & Son.

Schr Valdare, 99, Farris, New York, coal V S White, cargo to R P & W F Starr.

Schr Hazlewood, 120, Dickson, New York, coal, Puddington & Merritt, cargo to Int S S Co.

Schr Janet S, 88, Golding, Boston, feed C H Peters.

Schr R Carson, Sweet, Bridgewater, oak lumber F Tufts & Co.

Coasters—Schr Starr, 66, Blake, Parrsboro.

Schr Roving Lizzie, 10, Small, Sandy Cove.

" Victory, 8, Harding, fishing cruise.

" Ernest Fisher, 31, Young, Grand Manan.

CLEARED.

July 25th.

SS Marana, 1617, Higginson, Liverpool, deals, etc, Alex Gibson.

Schr Mayflower, 68, Bishop, Eastport, salt Turnbull & Co.

July 26th.

Stmr Cumberland, 1188, Thompson, Boston via Eastport, H W Chisholm.

Stmr Flushing, 174, Ingersoll, Grand Manan, pass master.

Stmr Alpha, 211, Clements, Yarmouth, mdse and pass C McLauchlan & Son.

Schr Sabrina, 129, Urquhart, Boston, lime and laths, Stetson, Cutler & Co.

Schr Nellie Bruce, 117, Sommerville, New York lime and oil barrels, Randolph & Baker.

Schr Frank L P, 124, Lawson, New York, laths Miller & Woodman.

Coasters—Schr Lida Gretta, 67, Stevens, Apple River.

Schr L'Elina, 67, McAloney, Quaco.
" Ettawanda, 79, Hatherly, Joggins.
" Marysville, 77, Landels, do.
" Petrel, 59, Hoar, Harvey.
" Roving Lizzie, 10, Small, Sandy Cove.
" Temple Bar, 44, Longmire, Bridgetown.
" Victory, 8, Harding, fishing cruise.

Canadian Ports.

ARRIVED.

Montreal, 25th inst, barque Tamar E Marshall, Parker, from Hollo.

Yarmouth, 22nd inst, schr Thrasher, Whelpley, from New York.

Halifax, 24th inst, barque Onkel Kristian, Olsen, from Liverpool, schrs Annie G O'Leary, Bondrot, from Porto Rico; C W Redmond, McDonald, from Jamaica.

CLEARED.

Parrsboro, 23rd inst, barque Kalliope, Sivertsen, for Fleetwood; schr J P Blake, Benjamin, for Eastport; 24th inst, brig'nt Lillian, Heaville, for Demerara.

SAILED.

Chatham, 24th inst, stmr Lord Londonderry, Arthur, for Liverpool; barque Propheta, Vasco for Madeira.

Halifax, 24th inst, stmr Nestorian, for Philadelphia; barque Hannah Blanchard, for New York; brig Dove, for Limerick; brig'nt Natalie, for New Richmond (Que); Victoria, B C, 11th inst schr C H Tupper, for Honolulu.

British Ports.

ARRIVED.

Swansea, 22nd inst, barque Magna, Bjoldstad, from Dalhousie.

Coleraine, 22nd inst, brig'nt Artos, Mahany, from St John.

Fleetwood, 24th inst, ship Honolulu, Leary, from San Francisco.

Trinidad, 19th inst, schr Ha Dewitt, Perry, from Fernandina.

Larne, 22nd inst, barque Arethusa, Dunn, from Newcastle.

Limerick, 21st inst, barque Brage, Jörgensen, from Halifax.

Cardiff, 24th inst, bark George Peake, Mathias, from Bordeaux; Virginia, Schiaffino, from Chatham.

Port Spain, 26th ult, brig Helen Churchill from Barbados for Halifax; 2nd inst, schr Kate McKinnon from do for do.

SAILED.

Calcutta, 22nd, ship Sheila, Pearson, for Demerara.

Larne, 22nd inst, barque Muriel, Aschstrong, for Chatham.

Liverpool, 20th inst, barque Snar, for Shediac.

Port Spain, 21st ult, brig Hattie Louise, Barnard for Charlottetown.

Foreign Ports.

ARRIVED.

Antwerp, 24th inst, ship Z. Ring, McLeod, from New York.

Sables d'Olonne, 24th inst, barque'nt George E Corbett, Noble, from New York.

St Domingo City, 26th ult, schr Robbie Godfrey, Robinson, from New York.

Rio Janeiro, 22rd inst, ship Albania, Yeats, from Cardiff.

St Pierre, (Mig), 24th inst, schr Avalon, Milberry, from New York.

New London, 26th inst, schr Ethel Granville, Gibson, from St John.

Newport, 22rd inst, schr D W B, McLean, from St John for New York.

Jacksonville, 23rd inst, schr Milford, Achorn, from St Stephen.

Rockland, 23rd inst, schrs G Walter Scott, Harrington, from St John; Watchman, Douglass, from St George.

Vineyard Haven, 23rd inst, schr Cox & Green, Thompson, from Cheverie for Baltimore.

Boston, 23rd inst, brig'nt Leo, Hammett, from Turks Island; schrs Joe Kinney, McLean, from Yarmouth; Union, Kelly, and Willie D, Fountain, from Salmon River; B Norris, Anthony, from Bear River; Modena, Cook, from Canada Creek; Welcome Home, Lunn, from St John; 24th inst, schrs Carmalite Starrett from Turks Island; William Bennett, Odell, from Hoboken.

New York, 25th inst, ship Joseph H Scammell, Crossley, from Manila; 24th inst, schr Parlee, from St John.

Booth Bay, 23rd inst, schr Bessie G, McFarlane, from Port Givan, NS, for Shelton; Maud & Bessie Balmer from Boston for St John.

Salem, 24th inst, schr Nellie King, Van Buskirk, from Fredericton.

Newport, 24th inst, schr Howard Holder, from St John.

CLEARED.

Boston, 24th inst, schr Annie V Bergen, Odell, for St John.

New York, 23rd inst, ship Whitney, Spicer, for London; schrs Cricket, Kenneally, for Yarmouth; Nell, Perry, for St John.

SAILED.

Philadelphia, 24th inst, steamer Elginshire, for Miramichi.

New York, 23rd inst, schrs Sarah Hunter, for St John; Newburg, for Windsor; Grace Cushing, for Portland; Ida A Thurlow, for Grand Manan.

Boston, 23rd inst, schr Cordie, for St John.

Spoken.

July 20th, lat 50 N, lon 17 W, barque Konoma, Thompson, from Liverpool for Richibucto.

July 22nd, lat 39.50 lon 69.15, barque Chignecto, Knowlton, from Rouen for New York.

July 16th, lat 45.36, lon 43.37, barque Carrie L Smith, Classon, from Hillsboro for Fleetwood.

Exports

DUBLIN. SS City of Brooklyn, 2,007,242 ft deals, 17,386 ft deal ends, 132 tons birch timber by W M Mackay.

LIVERPOOL. SS Marana, 1,383,372 ft deals and battens, 70,906 ft deal ends, 34, 159 ft scantling, 25,786 ft boards by Alex Gibson.

NEW YORK. Schr Vado, 2760 R R ties by Sumner & Co.

THOMASTON. Schr C J Cotwell, 100 cords kiln wood by Jas Colwell.

BOSTON. Schr Aurora Borealis, 105,020 feet spruce boards by E G Dunn.

Schr Sabrina, 1525, bbls lime, 270,000 spruce laths, by Stetson, Cutler & Co.

Str State of Maine, 32 cases fresh salmon, 310 cases canned lobsters, 7 cases fresh fish, 29 bbls mackerel, 40 bbls dry codfish, 173 cases eggs, 500 bbls sugar, 139 carcasses lamb, 3 veal, 5 boxes tyre, 10 cases, 1 octave gin, 2 cases whiskey, 1 keg brandy, 2 horses by H W Chisholm.

Notice to Mariners.

The Gas Buoy and No 9 Buoy, Upper Middle, Boston Harbor, will be moved to-day (July 24th), about three hundred feet to the south-east, the channel having been widened by dredging.

By order of the Lighthouse Board.

Disasters, Etc.

MACHIAS, Me, July 22nd—Schr Libby T, from Boston for Harmony, NS, with a cargo of flour, struck Egg Rock, off Jonesport, night of 19th. In a fog and was abandoned. The crew got on to Crumple Island; 280 barrels of flour saved in a damaged condition and sold at auction Wednesday. The wrecked hull was bought by Jonesport parties and will be repaired.

BOOTHBAY, Me, July 23rd—Schr Mary C, of St John, towed into port this morning, schr Bessie G, of Parrsboro, for Shelton, Conn, which was dismasted 16 miles east of Matinicus on Saturday afternoon by a squall. Her sails and rigging were also carried away.

SQUARE-RIGGED VESSELS BOUND TO ST JOHN.

STEAMERS.

Brampton in port Brazil June 5.
Washington City, from Barrow, July 18.
Damara, from London, July 19.

SHIPS.

Julia, from Cadis, June 28.

BARQUES.

Emil Strang, from Cardiff via Buenos Ayres Mar 8
Flora, from Buenos Ayres, June 28.
Jonsborg, in port Buenos Ayres May 10.
Nellie Moody, from Buenos AyresJune 8.
Emma Marr, in port Buenos Ayres, June 18.
Eyr, from Bristol, June 28.
David Rees, from Belfast, June 29.
Harry Bailey, from Liverpool July 19.
Oliver Emery, from Waterford June 29th.
Carrier Dove, from Bristol, June 5.

BARQUENTINES.

Canning, 657, in port Rio Janeiro May 6.
Culdoon, from Sligo June 9.

BRIGANTINES.

Sunshine, in port Cow Bay July 12.

George J. Lawrence,

UNDERTAKER,

101 King street,

Saint John, N. B.

Thomas R, Jones,

Ritchie's Building.

GENERAL Commission and Financial Agent Real estate, bought, sold, leased and exchanged. Mortgages negotiated, money loaned or borrowed on safe security, either real or personal. Bonds and stocks bought and sold.

READY FOR BUSINESS.

9 Canterbury st.

GENTLEMEN:

You can have your Clothing put in good Order by sending them to

JOHN S. DUNN,

TAILOR.

Repairing, Pressing and Altering a Specialty.

NEW ADVERTISMENTS.

NOTICE.

THE balance of the Fireworks will be sett off on

KING SQUARE,

—THIS—

Friday Evening, at 9 p. m.

A. O. SKINNER,

Chairman of Managing Committee.

ILLUMINATION.

A lot of Wax Taper Holders for windows, for sale Cheap.

A. C. BOWES & Co

21 Canterbury St.

CANDLES

—FOR—

ILLUMINATION.

1000 in stock

—AT—

STEWART'S GROCERY,

16 Germain St.

WILTSHIRE BACON, LARD, RAISINS &C.

½ Ton Sugar Cured Wiltshire Bacon,
100 Tubs, Pails and Cases Pure Lard 3lb, 5lb and 10lb Tins;
300 Boxes Good Raisins, London Layers, Loose Muscatels, Valencia Layers, Valencias.
5 Bbls Currants,
100 Cans Canned Peaches, Tomatoes, Oysters, Corn, &c.

GEORGE MORRISON, JR.

tel.

In the matter of the Maritime Bank of the Dominion of Canada (in liquidation).

ALL persons and corporations creditors of the Maritime Bank of the Dominion of Canada (in liquidation) are hereby requested to present proof of their claims, duly attested, to the liquidators at their office, Bayard building, Prince William street, St. John, N. B., within three months from this date.

Blank forms of "proof" may be had on application to the undersigned.

E. McLEOD,
JAS. O. TAYLOR,
D. McLELLAN,
Liquidators of the Maritime Bank of the Dominion of Canada.

St. John, N. B., 24th July, 1889.

Goods sold on easy Weekly Payments.

Satisfaction Guaranteed.

F. A. JONES,

34 Dock St.

SAINT JOHN

SUMMER

CARNIVAL.

Hourly Gaining in Popularity.

The Best Yet to Come.

SEE PROGRAMMES.

EXCURSION.

UNION LINE.

Excursion by Starlight on the River St. John.

A T request of a number of visitors now in our city, a special excursion trip will be made by the splendid steamer David Weston. Leaving Union Line wharf, at North end, near horse car terminus, this FRIDAY EVENING, at seven o'clock, proceeding as far as Oak Point and returning at 11.30 sharp, when horse cars will be waiting. The Artillery Band will furnish music. Refreshments, temperate only, will be furnished by the Steward. Good order may be depended upon. Fare, 50c. for the trip.

R. B. HUMPHREY, Ma ager.

REGATTA IN HARBOR.

UNION LINE.

STEAMER "SOULANGES" will leave end of South Wharf, foot of King Street, tomorrow, SATURDAY MORNING, at NINE O'CLOCK, and afford a most excellent opportunity to witness the Races and Aquatic Sports.

Only a limited number of tickets will be issued. Fare 50c.

tel. sun. R. B. HUMPHREY, Manager.

International Steamship Co'y.

Special Excursion to Boston.

ON SATURDAY, July 27th, the steamer "State of Maine" will leave Saint John at 6.25 p. m. standard, for Boston direct, and steamer "Cumberland" will leave Boston for Saint John direct, same time.

Fare for the Round Trip, Five Dollars.

Tickets issued at office, Reed's Point, good only to return up to WEDNESDAY, July 31st.

H. W. CHISHOLM, Agent.

FOR THE WARM WEATHER.

GENTLEMEN'S LIGHT WEIGHT COATS

—IN—

Linen, Black Russell Cord, Dark Grey Flannel, Navy Serge, Dark Self Colored Flannel, Striped Flannel and Fancy Cashmere.

GENTLEMEN'S LIGHT VESTS

—IN—

White Linen, White Cashmere, Fan y hmere.

Gentlemen's Bathing Drawers and Dresses, Rowing Jerseys.

GENTLEMENS' SUMMER UNDERWEAR

—IN—

Gauze, Balbriggan, Silk, White and Colored Merino, Fine Llama and Cashmere.

Gentlemen's Washing 4 in Hand Ties,
Silk 4 in Hand Ties, new patterns,
White China 4 in Hand.

Gentlemen's Summer Driving Gloves in Lisle Thread, Kid Faced.

MANCHESTER, ROBERTSON & ALLISON,

The temple of the sun at "Tadmor" in the wilderness has fallen; but the traveller slakes his thirst at Jacob's well, a striking illustration of the survival of the fittest. Just here it can be said that our IDEAL SOAP still pursues the even tenor of its way, while other brands which have had a short run have fallen into ruins, and the survival of the fittest is sure to succeed.

MANUFACTURED

ONLY BY

WM. LOGAN.

CHINESE LANTERNS.

We will show samples of

CHINESE LANTERNS

Received today.

"ORDERS RECEIVED FOR CARNIVAL."

Order at once to be in time.

CLARKE, KERR & THORNE

GREAT SALE

—OF—

CROCKERY

DURING CARNIVAL WEEK,

AT LOWEST PRICES.

"A few odd pieces of Toilet Setts, all colors, will be cleared out, this week, greatly below cost, making a rare chance to match up broken setts.

W. H. Hayward,

85 and 87 Princess St.

ROYAL INSURANCE COMPANY

OF LIVERPOOL, ENGLAND,

REPRESENTING

The Largest Net Surplus of any Fire Insurance Co. in the World.

J. SIDNEY KAYE,

GENERAL AGENT FOR NEW BRUNSWICK.

Office, No. 8 Pugsley's - - - Building, Saint John, N. B.

ESTABLISHED 1832.

G. F. THOMPSON & SONS,

Manufacturers and Importers of

White Lead, Pain's, Pure Putty, Dry Colors of all kinds. Whiting, Ochres, &c., &c.

MIXED PAINTS, in Tins, all ready for use, warranted to dry quick, and of best quality.

We don't say our Paints are the best in the world; but we do maintain they are far superior to the most of the stuff called paints, which is now on the market.

141 Princess street, St. John, N. B.

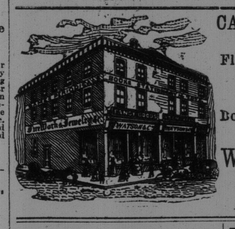

CARNIVAL DECORATIONS

Flags, Chinese Lanterns, Fire Works, Fire Crackers,

—ALSO—

Bolls all sizes. Toys in great ariety at

WATSON & CO'S,

2 and 4 Charlotte, Corner Union street.

FLOUR, MEAL &C

—JUST RECEIVED—

1 Car Manitoba Flour,
1 do Oatmeal, Roller and Standard,
90 Bags Rice,
20 Half Bags Rice,
150 Half Chests Tea,
350 Qutls Codfish,
30 Bbls Plate Beef,
20 do Pork, Clear Backs
50 Cases C Corn,
50 Pkgs Morton's Pickles
50 Boxes Fresh Dates,
15 Cans Condensed Milk,
15 do do Coffee.

TO ARRIVE

1 Car Extra Quality Pot Barley,
50 Cases Evap Apples.

GEO. S. deFOREST & SONS

13 South Wharf.

FOR CARNIVAL WEEK

Visitors are requested to examine our stock of

STANDARD and MISCELLANEOUS BOO