Baseball Toronto 8 Newark 3 ⁘ Cricket Zingaris Out For 51 Runs ⁘ Turf Stewards Act at Fort Erie

Note and Comment

It looks as if Joe Kelley has once more located the winning combination, and that something more serious than Newark or Jersey City will be required to upset the same. The Indians should get a walloping before the ladies to-day, and then the Skeeters come to boost the pets up toward the top.

These two, with Montreal and Baltimore, are all with us around the .500 mark and Toronto is going fast enough to challenge Providence any day and there will be only Rochester left to surmount, and that should prove easy when the regular slump comes to the Ganzel crew.

Look here, you walking fans! Did George Goulding beat the world's record, as sent out in the Winnipeg despatches? The athletic books make the 6.25 for the mile beat everything, and his 21.50 for the three miles was given out as the best on the continent. Now, Mr. Whittaker, who prints an almanac giving data about everything, including athletics, has it that one A. T. Yeomans, a Welsh amateur, walked a mile at Bath, England, on Aug. 18, 1906, in 6 minutes 19 3-5 seconds. W. Perkins, a professional, is credited with a mile in 6.23. Yeomans' time was probably not made in competition, and thus Goulding is still the world's mile walking champion.

A. T. Heron writes: In your report of the games held at Winnipeg on Saturday, you refer to the shot-put in the following terms: It is noteworthy that the winner beat O'Rourke's distance nearly four feet. Now, there is nothing worthy of note or wonderful about Mr. Gillis' performance. It is a fact well-known to Mr. O'Rourke's friends that he has been suffering from rheumatism for several years, and was in no condition to compete at Halifax. He went there in charge of the I. C. A. C. team and did the best he could under the circumstances to bring honor to his city and club. Compare the records he made at the Sons of Scotland games at Oshawa, 1897, with those made by Mr. Gillis at Winnipeg. Mr. O'Rourke put the 21-pound shot 38 feet 3 inches; threw the 56-pound weight 33 feet 10 inches, and threw the light hammer 167 feet, a wonderful performance, for it is rare to find a good shot-putter who is also a good weight thrower, or vice versa.

Take the great weight throwers, Jack Flanigan, Jim Mitchell, Con Walsh, not one of them could get a place putting the shot in first-class company. The same can be applied to Ralph Rose and George R. Gray, great shot putters, who could not qualify as weight throwers. Mr. O'Rourke has many championship medals, amongst them is one he prizes more than all the rest, that one he won when he defeated the greatest weight thrower the world has ever seen, the mighty Jack Flanigan at the Pan American games at Buffalo, a feat that is not likely to be equalled by Mr. Gillies. Mr. O'Rourke has been a great athlete and I think you will admit has done something towards creating a respect for Canadians in the breasts of our cousins to the south of us.

Society item from San Francisco: In the presence of all his sparring partners and seconds, Young Corbett was married to Miss Daisy Mersereau of New Orleans at his training quarters in San Rafael to-day. Bill Shannon, ex-prizefighter, acted as best man. Among those present were the Sullivan twins, Mike and Jack. Corbett and his wife will probably settle in southern California. Corbett is anxious to get one more fight with Young Erne, but it is doubtful whether any manager will stage him after his bad showing yesterday.

Form reversals are frequent nowadays on the eastern tracks. The New York sun points out. Horses when public choices are badly beaten, only to win later at liberal odds for the alleged benefit of insiders. Jockeys are putting up bad rides and the racegoers are grumbling. But there are no signs of activity on the part of the racing officials. The victory of Maltbie last Saturday was as unexpected as that of Beauclere at the Bay, and in each instance it is said that a killing was effected in the poolrooms.

It is refreshing to note that the stewards at Fort Erie have made a much needed move in the right direction.

New York Tribune: My friend Hassard, for whose judgment as a handicapper I have much respect, in commenting on the scarcity of good horses in this country, cast what appears to me to be a reflection on the greatness of Fitz Herbert in propounding what he sees fit to call the following puzzle. "Think of the good horses Fitz Herbert has beaten. I cannot think of one." It is true that Fitz Herbert has not been called upon to beat a Colin, a Ballot or a Sysonby, but Fitz Herbert has done everything required of him, particularly as a three-year-old, in such a bold, impressive and brilliant way that he has stamped himself, in my opinion at least, as one of the great horses of the American turf. Fitz Herbert did something in the Suburban Handicap that only a high-class horse could do. He followed a killing pace that carried the field to the mile in the remarkable time of 1.36 4-5, and then came on to win galloping for the full distance of a mile and a quarter. He took up his weight in the Realization Stakes and, making all his own pace, set a new American record for a mile and five furlongs of 2.45, and while I am willing to grant that time is a weak reed on which to lean in judging the quality and class of a horse, it takes a mighty good one to go that distance with his weight up and establish new figures. Further than that, it seems captious to suggest that Fitz Herbert never beat a good horse, for truly Hilarious, Fayette, Alfred Noble, King's Daughter, Joe Madden and several others which might be mentioned are quite above the ordinary, and if not great horses must at least be classed as good ones. Perhaps I am taking Hassard too seriously, but in my opinion Fitz Herbert is not the kind of horse to be taken too lightly.

Additional Sports Page 8.

Leafs Had on Their Batting Togs Hammer Brady Good and Plenty

Score Was 8 to 3—Baltimore Wins at Rochester, While Bisons Defeat Grays and Skeeters and Royals Divide.

Toronto 8, Newark 3 tells the tale at the island yesterday, with the Kelleyites never in danger. The Leafs had on their batting togs, corralling a baker's dozen of hits, five of which were extra smashes and, while the visitors connected for ten they never had McGinley holding the danger signal, for Mac was going steady and true all the time and with perfect fielding Newark would have had to be content with a loner. On the other hand Toronto batted in all her runs but one, they finding Brady, the visitors' slabman, quite an easy problem to solve.

Newark had Loudy, last year with Rochester, at second base, in place of Schafly, who was hit by a pitched ball by Flater in batting practice, and his arm for a time was thought to be broken. Manager Wolverton of the visitors was banished in the third for disputing Murray's decision at first on Houser.

The feature of the game was Grimshaw's pickup of Wolverton's hit in the second, when he retired the manager at first, not one on the grounds believing he had a chance to get the ball. Another feature was Mueller's catch of Weidy's liner in the seventh. Both these plays brought the fans to their feet. Joe Kelley carried off the batting honors with three safeties.

Toronto scored one in the first, when, with two down, Houser singled and counted on Grimshaw's triple, while two more were added in the second. Kelley doubled with one down, scoring on McGinley's double, after Frick had fanned, while Fallon's single counted McGinley, but Fallon was nailed at second in an effort to stretch the hit into a double.

Three more were tallied in the third. Weidy leading off with a double. Houser beat out an infield hit, Weidy going to third and scoring on Grimshaw's sacrifice fly. With Houser on first and Mitchell at the bat, the hit and run play was pulled off, Mitchell singling to left, Houser scoring, while Mitchell reached second on Kelly's fumble. Mahling filed to Kelly and Kelley hit to Mueller, the sphere glancing off to Louden, who threw wild to first, Mitchell scoring, while Kelley took second. Frick filed to Gettman.

Newark scored two in the fourth. Gettman started with a single, but was thrown out at second, when Mitchell missed the third strike on Mueller. Sharpe hit to Mahling, in what should have been an easy double, but the kid booted and all hands were safe. Loudy and Crisp then singled in succession, sending home Mueller and Sharpe.

The visitors scored their last in the sixth, when with Sharpe down, Loudy singled. Crisp flew out to Mitchell, but Brady and Louden singled, Loudy scoring.

Toronto added two in the eighth, when, with two down, Kelley singled, scoring on Frick's triple, while Frick scored on Louden's fumble of McGinley's hit. Score:

NEWARK—	A.B.	R.	H.	O.	A.	E.
Louden, ss	5	0	2	0	0	2
Kelly, lf	5	0	0	4	1	1
Myers, rf	5	0	1	3	0	0
Gettman, cf	4	0	1	2	0	0
Wolverton, 3b	1	0	0	0	1	0
Mueller, 3b	3	1	1	1	4	0
Sharpe, 1b	4	1	1	8	2	0
Loudy, 2b	4	1	2	1	2	0
Crisp, c	4	0	1	3	0	0
Brady, p	4	0	2	2	2	0
Totals	39	3	10	24	12	3

TORONTO—	A.B.	R.	H.	O.	A.	E.
Fallon, cf	4	0	1	2	0	0
Weidy, lf	4	1	1	3	0	0
Houser, 1b	4	2	2	8	0	0
Grimshaw, 2b	3	0	1	2	3	0
Mitchell, c	4	1	1	7	1	0
Mahling, ss	4	0	1	1	1	2
Kelley, rf	4	2	3	2	0	0
Frick, 3b	4	1	1	2	1	0
McGinley, p	4	1	2	0	2	0
Totals	35	8	13	27	8	2

Newark	0	0	0	2	0	1	0	0	0	—3
Toronto	1	2	3	0	0	0	2	0	x	—8

Three base hits—Grimshaw, Frick. Two base hits—Louden, Kelley, McGinley, Weidy. Sacrifice hit—Fallon. Sacrifice fly—Grimshaw. Stolen bases—Louden. Struck out—By Brady 3, by McGinley 7. Left on bases—Newark 9, Toronto 5. Umpire—Murray.

Baltimore 8, Rochester 2.

ROCHESTER, N.Y., July 19.—Poor playing was the starter for the pounding which the Orioles gave Holmes in the seventh inning to-day. The final score was 8 to 2. Byers caught a wretched game, or the locals, who were bad on the bases, would not have crossed the plate. Score:

Rochester—	A.B.	R.	H.	O.	A.	E.
Anderson, lf	4	0	4	1	0	0
Holly, ss	5	0	0	3	1	2
Pattee, 2b	3	0	1	2	1	0
Maloney, cf	4	0	0	2	0	0
Ganzel, 1b	4	0	2	7	0	0
Simmons, 3b	4	0	0	2	2	0
Batch, rf	3	0	1	4	0	1
Butler, c	4	1	2	6	3	0
Holmes, p	2	1	0	0	3	1
Totals	33	2	10	27	10	4

Baltimore—	A.B.	R.	H.	O.	A.	E.
Slagle, cf	3	2	1	1	0	0
Holland, lf	5	1	3	2	0	0
Strang, rf	2	1	1	2	1	0
Cassidy, 1b	5	1	2	11	0	0
Hall, 3b	5	0	0	2	0	0
Byers, c	5	1	2	2	1	2
Lewis, ss	4	0	1	2	3	0
Dunn, 2b	4	2	2	5	3	0
Schmidt, p	1	0	0	0	4	0
Pearson, p	0	0	0	0	2	0
Totals	34	8	12	27	14	2

Rochester	0	0	0	0	2	0	0	0	0	—2
Baltimore	0	1	0	0	0	5	2	0	0	—8

Two base hits—Byers 2, Lewis, Dunn, Butler, Cassidy. Three base hits—Anderson, Strang. Home run—Slagle. Sacrifice hits—Holmes, Pearson 2, Schmidt. Stolen bases—Pattee 2, Anderson, Hall, Slagle. Double plays—Holly to Pattee, Dunn to Lewis. First on errors—Baltimore 2, Rochester 1. Base on balls—Off Holmes 5, Schmidt 2, Pearson 2. Struck out—By Holmes 6, Pearson 10. Left on bases—Baltimore 7, Rochester 9. Wild pitch—Schmidt 2. Passed ball—Byers 2. Umpires—Stafford and Finneran. Time—2.35. Attendance—2337.

Bicycle Dealers to Hold a Race Meet.

That the good old game of bicycle racing is again coming to the front is evidenced by the number of meets being pulled off. This week, for instance, the butchers hold a five-mile handicap on Wednesday afternoon. There is the bicycle Marathon at Scarboro Beach track Saturday evening. The Toronto bicycle dealers hold the first ofa series of race meets at Exhibition Park on Saturday afternoon at 3 p.m.

The events are: One mile, for boys 16 years and under; one mile, 2.40 class; two mile open; ten-mile handicap, open to riders using New Departure brakes; five miles for motor cycles.

The dealers have arranged the races to give new riders a chance, and the entries thus far indicate an unusually big field. Admission is free to the grounds and grand stand.

Krausmann's Imported German Beers on Draught corner Church and King-streets. ed

Buffalo 2, Providence 1.

BUFFALO, July 19.—Providence, showing the effects of the jump to Newark and return, did not play with their usual snap, being defeated, 2 to 1, by Buffalo, an error and a wild pitch aiding the Bisons to victory. Score:

Buffalo—	A.B.	R.	H.	O.	A.	E.
Schirm, c.f.	4	0	1	1	0	0
White, l.f.	3	1	1	1	0	0
Clancy, 1b	3	0	1	13	1	1
Brain, 3b.	4	0	0	4	6	0
Flanagan, r.f.	3	0	1	1	0	0
Smith, 2b.	3	1	1	1	1	0
Woods, s.s.	2	0	0	0	1	2
McAllister, c.	2	0	0	5	1	0
Taylor, p.	3	0	0	1	5	0
Totals	27	2	5	27	15	2

Providence—	A.B.	R.	H.	O.	A.	E.
Hoffman, r.f.	4	0	1	1	0	0
Moran, l.f.	4	0	0	7	0	0
Arndt, 3b.	4	1	1	0	1	0
Anderson, 1b.	4	0	1	8	1	1
Phelan, c.f.	4	0	1	3	0	0
Blackburn, s.s.	4	0	1	2	2	0
Peterson, 2b.	4	0	0	1	1	1
Fitzgerald, c.	3	0	1	2	1	0
Barberich, p.	3	0	1	2	2	0
Totals	34	1	7	24	8	2

Buffalo	0	0	0	1	0	0	1	0	*	—2
Providence	0	0	0	0	1	0	0	0	0	—1

Bases on balls—Off Barberich 1. Struck out—By Barberich 2, by Taylor 4. Sacrifice fly—McAllister. Sacrifice hits—White, Clancy. First on errors—Buffalo 2, Providence 2. Left on bases—Buffalo 4, Providence 6. Double-plays—Brain to Smith to Clancy; Taylor to McAllister to Clancy. Wild pitch—Barberich. Umpire—Byron. Time—1.25. Attendance—1200.

Montreal and Jersey City Divide.

MONTREAL, July 19.—Montreal and Jersey City divided another double-header to-day. Keefe and Wicker were hit at the right time in the first, while Montreal could get only three runs on thirteen hits. Savidge held Jersey City to two hits in the second and did not allow a man to get farther than first base. Score:

—First Game.—

Jersey City—	A.B.	R.	H.	O.	A.	E.
Ely, r.f.	4	0	0	3	2	0
Moeller, c.f.	4	1	2	5	0	0
Foster, s.s.	3	1	1	3	1	0
Gardner, 2b.	5	1	1	1	3	1
Hanford, l.f.	5	1	2	2	0	0
Calhoun, 1b.	3	0	0	10	1	0
Hannifan, 3b.	4	0	0	3	0	0
Ryan, c.	4	2	3	3	0	0
Milligan, p.	1	1	0	0	3	0
Totals	33	7	9	27	13	1

Montreal—	A.B.	R.	H.	O.	A.	E.
Joyce, l.f.	5	1	0	3	0	0
Yeager, s.s.	5	1	3	3	3	1
O'Neill, 2b.	3	0	0	0	0	0
Jones, c.f.	5	1	4	3	0	1
Cockill, 1b.	4	0	2	9	3	0
Winter, 2b.	4	0	0	4	4	0
Colvin, 3b.	4	0	0	0	2	1
Krichell, c.	4	0	3	5	1	1
Keefe, p.	2	0	0	2	1	0
Wicker, p.	1	0	0	0	0	0
Totals	37	3	13	27	14	4

Jersey City	0	0	1	0	0	3	0	0	3	—7
Montreal	0	0	1	0	2	0	0	0	0	—3

Three-base hits—Hanford, Ryan, Cockill, Foster. Two-base hit—Jones. First by errors—Jersey City 2, Montreal 4. Left on bases—Montreal 10, Jersey City 7. Double-play—Winter to Yeager. Sacrifice hits—Milligan 2, Moeller, Calhoun, O'Neill. Bases on balls—Off Keefe 2, off Wicker 1, off Milligan 2. Hit by pitcher—By Keefe 1. Time—1.50. Umpire—Toft.

—Second Game.—

Montreal—	A.B.	R.	H.	O.	A.	E.
Joyce, l.f.	5	0	0	1	0	0
Yeager, s.s.	4	2	1	4	3	0
O'Neill, r.f.	3	0	1	2	0	0
Jones, c.f.	4	0	1	2	0	0
Cockill, 1b.	2	0	0	12	1	0
Winter, 2b.	4	0	0	2	2	1
Colvin, 3b.	3	0	0	0	3	0
Krichell, c.	3	1	0	4	3	0
Savidge, p.	4	1	2	0	2	0
Totals	32	4	5	27	14	1

Jersey City—	A.B.	R.	H.	O.	A.	E.
Ely, r.f.	4	0	0	1	0	0
Moeller, c.f.	2	0	0	1	0	0
Foster, s.s.	4	0	0	1	3	2
Gardner, 2b.	4	0	1	1	0	0
Hanford, l.f.	3	0	0	0	0	1
Calhoun, 1b.	3	0	0	12	1	0
Hannifan, 3b.	3	0	1	2	4	1
Spahr, c.	3	0	1	5	1	0
Mauser, p.	3	0	0	1	4	0
Totals	29	0	2	24	14	4

Jersey City	0	0	0	0	0	0	0	0	0	—0
Montreal	0	0	0	0	3	0	1	0	*	—4

Three-base hit—O'Neill. First by errors—Montreal 3, Jersey City 1. Left on bases—Jersey City 9, Montreal 3. Struck out—By Savidge 6, by Mauser 2. Bases on balls—Off Manser 4, off Savidge 2. Hit by pitcher—By Manser 2. Stolen bases—Yeager 2, Joyce, Jones, Cockill. Time—1.50. Umpire—Toft.

NEWSPAPER BASEBALL LEAGUE

Saturday Night Beat Star and Land the Championship and Cup.

The Dunseath Cup, emblematic of the championship of the Newspaper League, was won by The Saturday Night team from The Star at the island last night. President McCaffrey kindly donated the grounds for the use of the teams after the regular league game. The two teams were tie for first place and the excitement was kept at fever heat by Saturday Night's editorial and advertising rooters. The features of the game was the batting of old Tom Whiteonbe and the pitching of Grey for the winners. Umpire Ed. Barnes of the Don Valley League, was in charge, which is a guarantee of the excellence of the umpiring. The score by innings was as follows:

										R.	H.	E.
Star	1	0	1	3	2	0	0	—		7	8	3
Saturday Night	1	1	2	2	0	2	x	—		8	11	3

Batteries—McCreath and Coulter; Grey and Glynn.

I.O.O.F Standing.

The standing of the I.O.O.F. Baseball League:

Clubs—	Won.	Lost.	P.C.
Integrity	4	0	1.000
Rosedale	3	1	.750
Albert	2	1	.667
Floral	2	1	.667
Laurel	1	4	.200
Canada	0	5	.000

On the Gutta Percha gall grounds (West Lodge-avenue), the Shamrocks defeated the Ynots as follows:

									R.	H.	E.
Shamrocks	2	0	4	1	0	0	0	0	—7	15	8
Ynots	1	0	0	1	0	0	0	0	1—	3	15

Batteries—Shields and Carey; Burkholder and Shea. Umpire—Bert Corran.

Richardson and Whitehead Win.

Vermont Park was the scene of two five mile races under the auspices of the Vermont Harriers. The first was between Wm. Legier and Wm. Whitehead, in which the latter won by three-quarters of a lap. The second race was between Thos. Richardson and Jas. Birks, in which the former won by a lap and three-quarters.

Irish Canadian Atheletic Club.

The I.C.A.C. hold their weekly handicap to-night, after which there will be a special meeting of the members. Tom Flanagan's resignation has been accepted.

BASEBALL RECORDS.

Eastern League.

Clubs—	Won.	Lost.	P.C.
Rochester	46	32	.590
Providence	40	37	.519
Baltimore	40	40	.500
Newark	39	40	.494
Toronto	40	42	.488
Buffalo	40	42	.488
Montreal	38	40	.487
Jersey City	34	44	.436

Monday scores: Toronto 8, Newark 3; Baltimore 8, Rochester 2; Jersey City 7—0, Montreal 8—4; Buffalo 2, Providence 1.

Games to-day: Newark at Toronto, Providence at Buffalo, Jersey City at Montreal, Baltimore at Rochester.

National League.

Clubs—	Won.	Lost.	P.C.
Pittsburg	57	21	.731
Chicago	51	27	.654
New York	46	30	.605
Cincinnati	41	39	.513
Philadelphia	33	44	.429
St. Louis	32	44	.421
Brooklyn	28	51	.354
Boston	23	55	.295

Monday scores: St. Louis 4—0, New York 2—3; Pittsburg 5, Philadelphia 4; Cincinnati 5, Boston 0; Chicago 2, Brooklyn 0.

Games to-day: Pittsburg at Philadelphia, Cincinnati at Boston, Chicago at Brooklyn, St. Louis at New York.

American League.

Clubs.	Won.	Lost.	Pct.
Detroit	52	29	.642
Philadelphia	47	33	.588
Boston	49	35	.583
Cleveland	45	35	.563
New York	36	45	.444
Chicago	36	45	.444
St. Louis	35	48	.422
Washington	24	54	.308

Monday's scores: Philadelphia 4, St. Louis 3; Chicago 12, Washington 2, New York 5, Detroit 3; Cleveland 6-2, Boston 1-8.

Games to-day: Washington at Chicago, Philadelphia at St. Louis, New York at Detroit, Boston at Cleveland.

National League Scores.

At New York—New York and St. Louis divided a double-header here to-day, the first game, which went 16 innings, equaling a record established on the Polo Grounds last year. This contest, which the visitors won 4 to 3, was the second sixteen innings game ever played by a major league team here and the first ever decided, as the 1908 struggle between Pittsburg and New York, which was of similar length, resulted in a 2 to 2 draw. Harmon, recently of the Shreveport(Texas League) team, was St. Louis' pitcher in the long event and after the third inning New York could not score on him. He outlasted Raymond, who in the sixteenth inning, hit Konetchy. Konetchy took second on Delehanty's out, and scored the winning run on Tenney's error on Hulswitt. In the second game Ames was in splendid form and his great pitching enabled New York to break even on the day. He fanned eight men in seven innings, four of his strike-outs being in succession. Scores:

First game— R.H.E.
St. Louis.. 0 0 0 1 0 0 2 0 0 0 0 0 0 0 1—4 9 0
New York 1 0 2 0 0 0 0 0 0 0 0 0 0 0 0—3 10 2
Batteries—Harmon and Phelps; Raymond and Schiel. Umpires—Kane and Emslie.

Second game— R.H.E.
St. Louis ..... 0 0 0 0 0 0 0 0 0—0 3 2
New York ..... 0 1 0 1 0 1 x—3 11 0
Batteries—Bachman and Phelps; Ames and Myers. Umpires—Emslie and Kane.

At Philadelphia—Pittsburg won to-day's game from Philadelphia 5 to 4. Each team took advantage of its opponent's errors. Pittsburg scored the winning run in the ninth inning on two-baggers by Wilson and Gibson. Score:

R.H.E.
Philadelphia ..... 0 0 0 2 0 0 0 2 0—4 5 3
Pittsburg ..... 3 0 0 0 0 0 1 0 1—5 9 1
Batteries—Moren, Corridon and Dooin and Bartel; Maddox, Camnitz and Gibson. Umpire—Klem.

At Boston—Cincinnati scored a shut-out over Boston to-day. Gaspar allowed but three scattered hits, while Brown was wild. Mattern pitched a good game. Score:

R.H.E.
Cincinnati ..... 0 4 0 1 0 0 0 0 0—5 7 0
Boston ..... 0 0 0 0 0 0 0 0 0—0 3 2
Batteries—Gaspar and McLean; Brown, Mattern and Graham. Umpire—O'Day.

At Brooklyn — Brown held Brooklyn to two hits to-day, Chicago winning by 2 to 0. With two out in the sixth, Clements failed to try for Schulte's short single in left; then followed two more singles, two stolen bases and Marshall's wild throw for two tallies. Burch was put out for kicking. Score:

R.H.E.
Chicago ..... 0 0 0 0 0 0 2 0 0—2 8 2
Brooklyn ..... 0 0 0 0 0 0 0 0 0—0 2 2
Batteries—Brown and Archer; Rucker, Marshall and Bergen. Umpires—Rigler and Johnstone.

American League Scores.

At St. Louis—Philadelphia won the game by scoring twice in the ninth innings, making the count 4 to 3. Davis' home run to the score board was the longest drive of the local season. It tied the score. Then Stone lost Baker's fly in the run, giving the batter two bases. Thomas' single sent him home. Score: R.H.E.
Philadelphia ..... 0 0 0 0 0 0 2 0 2—4 8 2
St. Louis ..... 0 0 1 0 0 0 1 1 0—3 9 2
Batteries—Coombs and Thomas; Graham, Criger and Stephens. Umpires—O'Loughlin and Stephens.

At Chicago—Chicago defeated Washington, 12 to 2, in a poorly-played game. The score: R.H.E.
Chicago ..... 0 3 1 0 0 6 0 2 *—12 13 2
Washington ..... 0 0 0 0 0 2 0 0 0—2 4 5
Batteries—Scott, Smith, Sutor, Owens and Sullivan; Groom, Havelick, Witherup, Street and Blankenship. Umpires—Perrine and Evans.

At Detroit—Detroit played loosely and New York won rather handily. Wilson was hit hard only in the fifth, when a single by McIntyre, triple by Crawford and home run by Cobb cost three tallies. The home team mixed bad ball with brilliant, pulling off four double-plays. Kleinow's hitting featured. Score: R.H.E.
Detroit ..... 0 0 0 0 3 0 0 0 0—3 9 3
New York ..... 0 0 2 0 1 0 1 0 1—5 11 0
Batteries—Lelivelt and Stanage; Wilson and Kleinow. Umpires—Connolly and Egan.

At Cleveland—Cleveland and Boston broke even in the first double-header of the year here.Cleveland winning the first, 6 to 1, and Boston the second, 8 to 2. Cleveland won the first game easily, Young outpitching Chech. Collins, a college pitcher, replaced Chech and did good work. Ball's playing was a decided feature. He made an unassisted triple-play in the second innings, and when he came to bat in the same innings he hit for a home run to deep centre. He had six more put-outs than either the first-baseman or catcher. The second game was easy for Boston, errors by Bradley, Stovall and Perring allowing Boston to score seven runs in the second and third innings. Four runs were made in the third without the semblance of a hit. Scores:

First game— R.H.E.
Cleveland ..... 1 1 2 0 0 0 0 2 *—6 10 2
Boston ..... 0 0 0 0 0 0 1 0 0—1 8 3
Batteries—Young and Easterly; Chech, Collins and Donahue. Umpires—Kerin and Sheridan.

Second game— R.H.E.
Cleveland ..... 0 1 0 0 0 0 0 1 0—2 6 6
Boston ..... 0 3 4 0 0 0 0 0 1—8 8 2
Batteries—Rhoades, Debhardt and Easterly; Arellanes and Donahue. Umpires—Kerin and Sheridan.

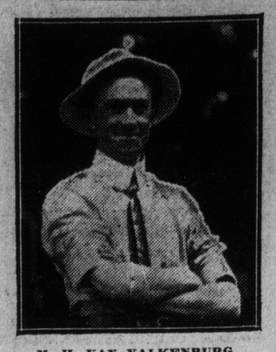

M. H. VAN VALKENBURG.
Balmy Beach skip, who scored an eight end at recent O.B.A. tourney.

NEWMARKET TRIM AURORA

Score Was 21 to 2—Last of C. L. A. Games This Week.

Aurora and Newmarket played a scheduled game at Newmarket yesterday before a fair crowd. Aurora men were never dangerous, as the score indicates. Newmarket excelled in fast combination, Mulroy, Ganton and Trivett doing some beautiful work. Griffith and Andrews played well for Aurora. The game was very clean, only four players being penalized by Referee Doc. Campbell, who handled the game to the satisfaction of both players and spectators. Score 21 to 2 in favor of Newmarket. The teams:

Aurora (2): Delahaye, Hartman, Griffith, Wills, Hodgins, Norris, Haight, Andrews, Dodgson, Forsyth, Burgess, Rowe, Browning (capt.).

Newmarket (21): Knowles, Duncan, Brimson, Epworth, Staley, Smith, Day, Mulroy, Ganton, Trivett, Heisse, Russell, Doyle (capt.).

Dr. Lou Campbell of Bradford referee.

No matter whether Toronto is in the running or not, Jimmy Murphy can always be counted on to put the best team he can get together in the field, whether playing at home or abroad. He has been a game loser, and it looks now as if he and Fred Thompson are coming into their reward.—Montreal Gazette.

The following are the games screduled for the C.L.A. this week:

—Intermediate—
July 21—Galt at St. Marys.
July 24—Guelph at Elora.
July 24—St. Thomas at St. Catharines.
July 24—Young Toronios at West Toronto.
July 24—Elms at Maitlands.

—Junior Series—
July 20—Hanover at Owen Sound.
July 24—Weston at Woodbridge.
July 24—All Saints at St. Catharines.

—Juvenile Series—
July 21—Cookstown at Tottenham.
July 24—Brampton at Weston.
July 24—Capitals of Hamilton at Tigers of Hamilton.

Montreal and Torontos at Scarboro Beach is the lacrosse attraction in Toronto this Saturday, and this game will be the best of the season. Torontos have still a fighting chance for the championship and a win over Montreal will put them right in the running with bells on. Montreal are bringing up a host of supporters to cheer them on, but they will need all of Montreal to help them defeat Torontos Saturday In one of the best contested games of the season the Tigers of Hamilton Juveniles' C.L.A. district defeated the crock Burlington team at Burlington by the close score of 4 to 3. Referee, Rev. Mr. Saunders, kept the game well in hand, not one player being penalized during the game, owing to his strict and impartial decisions, which gave entire satisfaction to all.

At Harrison last night the Northern Lacrosse League match, Harrison v. Mt. Forest, Mr. Coleman, Palmerston, was referee. Score 4 to 0 in favor of Mount Forest.

Torontos will get down to practice tonight for their game with Montreal here Saturday. The light and blue team are going strong now, as their victory over Nationals Saturday will indicate.

Baseball Notes.

This is ladies' day with Pfeffer pitching for Toronto.

Toronto have sold Kellogg to Reading of the Tri-State League.

McDonald, the infielder, secured from Rochester, reported yesterday and may be in line to-day.

Southpaw Billy Milligan, last year with the Bisons, and who was bought by Jersey City from Columbus, won his first game for the Skeeters yesterday at Montreal.

LOCAL BREVITIES.

Fire in the rooms of C. Baum, photographer, at 88 1-2 Agnes-street, at 8.43 last night, damaged those premises to the extent of $20.

James Riche's tailor shop, 67 Harbord-street, suffered from fire yesterday morning to the extent of $200 and $150 to the contents.

The employes of G. Booth & Son, sign painters and decorators, held their annual picnic at Port Credit on Saturday, and, thanks to the committee in charge, it proved a huge success both in point of numbers and enjoyment. There was a "ball" game, Bachelors v. Benedicts, the latter winning by 7 to 5 runs. The following sports were indulged in: 100 yards, won by Alf Newton; 440 yards, won by F. A. Metcalfe; one-half mile, won by A. Bedford; one mile, won by A. Huston; one mile walk, won by W. Andrews; consolation, won by Vic. Harding; fishing competition, won by Hugh Johnstone.

Allan McFarlane, 659 Yonge-street, 15 years of age, was arrested yesterday by Detective Miller, at the Staunton wallpaper factory, 934 Yonge-street, where he had been caught with the goods, after extracting $10 from the pocket of C. B. Hope, 38 Herrick-street, the company's engineer.

William Jessup, 271 St. Helen's-avenue, 22 years, a laborer, was arrested upon a warrant last night, in which he is charged with seduction.

Proceedings to unseat Henry Simpson, recently appointed to the board of education, will be instituted to-day by W. D. McPherson, K.C., M.L.A.

In style and wearing value,
The purchaser will learn
That every suit of clothing
Will yield a big return.
Fashion-Craft 72

King of Belmont Performs Hat Trick Against Zingaris

PHILADELPHIA, July 19.—(Special.)—The fourth match of the tour of the Toronto Zingari against the Belmont team, started at Elmwood to-day, produced the most sensational cricket seen in the series. Belmont was out for a total of 171. It was expected that the Canadians would come within measurable distance, even if they did not pass this total. However, some highly sensational bowling by King and Cornish upset the calculations of the Canadians, and even of the home team. In sco