USING THAMES WATER MAY HELP CONSERVE THE SPRING SUPPLY

G. M. Buchanan To Make a Report On Subject.

Report on the prospects of using river water in some of the larger factories and institutions to conserve the supply of spring water for drinking purposes will likely be presented to the public utilities commission by General-Manager Buchanan within the near future. The commission as a body has taken no action along this line.

It has been known for some years that the present water supply was not adequate, and investigations have been carried on continually to discover new sources of supply. While it is quite possible that these could be obtained in sufficient number to meet the immediate needs of the city, it is certain that if London grows to the extent expected, possibly to a population of 150,000, it will be hopeless to meet the industrial needs of the city with spring water.

There are many plants which, it is thought could use river water quite as satisfactorily as spring water. The Grand Trunk Railway uses river water, and the other railroads are among the users who might find it convenient to use river water.

While there is little data available at the present time, General-Manager Buchanan thinks that such a scheme could be put in operation and water supplied at a cost less than spring water. No burden would fall on the taxpayers, he said, as the users would pay for all costs.

MOTOR CAR STALLED AND ROLLED OVER

Serious Accident On Brick Street Hill Last Night.

Four motorists narrowly escaped death yesterday afternoon, when the motor car they were siding in suddenly stalled on a steep hill on Brick street. The brakes failed to hold, and the car rolled down the embankment, going over three times. The door opened and prevented the car from going farther.

Mrs. L. Scott, Margaret Scott of R. R. 8, London, and another lady and a man were the occupants of the car at the time. Mrs. Scott was pinned beneath the car, but escaped with a shaking up and some bruises. The car was slightly damaged.

The motorists were on their way to Windsor, and had only left the city limits when the accident occurred.

IRISH AND SCOTCH DANCING, IN COSTUME, PRIZE WALTZING will be some of the features at the Irish Picnic at Port Stanley this afternoon. Be on hand.

LIVELY MARKET TODAY, WITH VEGETABLES AND FRUIT THE MAIN BUY

Cucumbers big and cucumbers little, conjuring up visions of the whole gamut of pickles, ranging from coy little pin pickles to great, big, delectable dill pickles, were offered in quantities for sale on the Thursday morning market today. It was an unusually fine midweek market, so it was said, the fact that the rain had laid the dust on the roads evidently adding to the comfort of vendors.

Of the fruits of orchard and garden, the early plums were especially conspicuous, baskets upon baskets of little "yellowish-reddish-green" plums retailing at 75 cents, and baskets of grown-up sister red-cheeked plums selling for $1.25. Variety was added to the color scheme by baskets of plums turning purple (or was it navy blue?).

Then there were baskets of pears, hard as rocks at present, but guaranteed to be luscious some not far distant day, or to tie a kink in the lad who "snitched some" for immediate eating purposes.

Butter, of which there was a quantity, was reported "a little easier." Not what you would notice easier for the purchaser. The term perhaps applied to the state of health of the dairy product.

Eggs maintained their exalted position, hovering around 50 cents for twelve.

There were great bunches of celery, baskets upon baskets of smooth-skinned tomatoes, and apples to show that the species is not extinct.

A few thimbleberries were found "blooming alone," fresh and tempting looking, even if very much in the class of the famous "last rose of summer." Altogether it was a pretty lively market for other day than Saturday.

IRRITABLE NERVES RESTORED AND HEALTH REGAINED IN A SIMPLE WAY

The man or woman who is rundown, not feeling up to the mark, perhaps irritable, nervous or sleepless, can well afford to learn about the wonderful results the newly-discovered blood-food is giving to folks that use it.

There is wonderful power in this new blood-food, and every weak, pallid person can be quickly nourished back to health that uses it as directed.

After each meal, with a sip or two of water, you simply take two little chocolate-coated tablets, sold in all drug stores under the name of "FERROZONE."

The effect is noticeable at once. You feel happier, brighter, more contented. That old-time feeling of weariness departs—you forget your "nerves" and no longer get irritable or cross over trifling annoyances.

There is a reason for this change and that reason consists of the fact that Ferrozone contains blood-making materials you can get in no other way.

Ferrozone makes the blood tingle and sing with new vitality. This insures lots of nourishment and strength being supplied to every part of the body.

No wonder the eyes brighten and the cheeks radiate color and happiness. With abundance of strength, a keen appetite, good digestion and plenty of sound sleep—all the result of Ferrozone—you quickly feel as if life held new charms and pleasures.

LONDON MOTORISTS, BEWARE THE COPS

You Are Too Lax in Obeying Rules, Say Police.

Traffic policemen today received instructions to deal more strictly with motor car drivers at street intersections and to enforce strict obedience to traffic signals.

According to officials of the police department, London motorists are still lax in obeying traffic rules implicitly, although the number of daily offences against street traffic laws has been decreased almost 50 per cent in the last three weeks.

The daily list of offenders against the motor vehicles act, which comprises almost every possible crime on the calendar which can be committed in breach of traffic regulations, seldom has more than half a dozen names. Today's fines were taken as follows: J. B. Hay, $5; E. H. Tennant, $5; J. W. Hodgins, $5; Edward Mercer, $5; J. F. Griffith, $2; Daniel Murray, $5.

STOLEN CAR FOUND AT NIAGARA FALLS

But Man Wanted for Double Theft Is Still At Large.

Police today learned that the motor car owned by Harry C. Greenberg, 202 Wharncliffe road, stolen on Saturday night from the market square, has been recovered by the police at Niagara Falls, where it was abandoned.

Howard C. Patterson of Hamilton, who escaped in Greenberg's car after Police Constable Louis McCaughey had climbed onto the running-board of the car and fired a fusillade of revolver shots at the driver, is believed to have crossed the United States border early Sunday morning.

Greenberg learned yesterday that Patterson, for whom a thorough search is under way, worked recently for a farmer near Hamilton, and disappeared from the farm while the owner was absent, after cleaning out the valuables in the house and loading them in the farmer's motor car, which is still missing.

Another McLaughlin machine, similar to Greenberg's, owned by R. Isbister, Hamilton, was stolen from Hamilton on August 7. Patterson rode to this city on August 9 in this machine and left it at the Martyn Auto Service garage here for repairs. The owner has been notified of the whereabouts of his machine.

On his way here from Hamilton Patterson stopped at Galt long enough to replace the original license tags on the stolen motor car with license tags he took from a machine in Galt.

Helen Murray, one of the three passengers in the car on Saturday when Patterson escaped from the pursuing policeman, is held in the county jail, charged with theft of the machine. She pleaded not guilty in police court on Monday, and was remanded for one week, pending the anticipated arrest of Patterson.

C. P. R. PACIFIC LINE GIVES US NEW MARKETS

The inauguration of a direct steamer service to Singapore by the Canadian Pacific Ocean Services, Ltd., indicates that that company is reaching out with a bold initiative to develop trade between Canada and the farther east. It is equivalent to emphasizing that this country is now in a position to exchange Canadian products for the more tropical, but very necessary products of that far British colony of Singapore, and the countless islands tributary to it—such products, for example, as tea, hemp, rubber, etc. The service was begun by the C. P. O. S. steamer "Methven," which left Vancouver July 14 with a large cargo for Singapore and the Federated Malay States, calling at intermediate ports, in Japan, China and the Philippines. The Methven is a modern cargo ship of recent construction with a carrying capacity of ten thousand tons, and will maintain a regular service between Vancouver and Singapore. Not the least important part of this new service is that it will save transshipment at Hong Kong.

VOICE OF THE PEOPLE

DEFENDS THE EAGLE.

To the Editor of The Advertiser:

Last week an eagle was shot near Delaware, and the event was duly noted in your columns as one to be proud of. Also the fact (?) was mentioned that it had destroyed a large number of turkeys and chickens, and in these days the destruction of food is a serious matter.

This nesting of the eagle, the first to be noted in our county for many years, was well known to the members of the McIlwraith Ornithological Club, and it had been visited by them on various occasions. Someone suggested that it might be well to make the nestling public, with a plea for protection, but it was thought better not to do so, and the birds were encouraged in an incognito. The results have been fatal, however, and the nest of this notable and spectacular bird is likely to be a thing of the past.

Last week I visited the site to learn what I could of the food the birds had been using. They carry to their young the whole item, and the bone and other indigestible features are simply dropped overboard and fall to the ground. It follows that the ground beneath furnishes an open book from which one can read of the food. Under this nest there were no fragments save those of fish, the usual food of this species. Controller Little told me that the birds had been seen with a turkey and with a chicken, but the large number of deaths among the fowl were not ascribed to the birds, but to a much more probable source, a weasel, notorious as a spendthrift killer.

The splendid flight of the eagle makes it a welcome guest on many a farm near the lake, but our friends at Delaware have lost the chance to befriend this rare species and to enjoy his splendid freedom in the air.

Let us hope that the old birds will find a more receptive welcome at their next location. W. E. SAUNDERS.

CIGARMAKERS MEET.

Cigarmakers' local No. 278, which met in Hyman Hall on Wednesday night to discuss an increase in the rate of pay on popular ten-cent cigars, decided that it would not ask for a raise until next spring. At present the men are getting $13 per thousand. Some of them were dissatisfied with this wage, and were in favor of immediate action, but the majority were of the opinion that the matter should be postponed. The union has a membership of 513.

Your Films

deserve careful attention. Send them here and you can be assured of the best results. Mail orders returned promptly.

J. H. BACK & CO.

210 DUNDAS STREET.

BUMPER CROWD IS WITH THE IRISHMEN DOWN BY LAKESIDE

Annual Picnic of I. B. S. Looks Like the Usual Success.

With green flags flying, and 'neath threatening skies, members of the Irish Benevolent Society paraded downtown at 9 o'clock this morning to the London and Port Stanley Railway station, where they entrained for their annual picnic at the lakeside. An abundance of music was provided by local bands, and all day long the merry throngs joined in the exodus for Port, where mirth reigns supreme for the day.

This afternoon a good program of sports is being run off near the baseball diamond, while on Fraser Heights the judges of the baby show and dancing features are busily engaged. Prior to the commencement of the races, waltzing and two-step competitions are to be held in the casino. Special trains have been furnished to Port Stanley by the railway company, and as the dark clouds made their exit before noon, a season record crowd is expected to take part in the fun.

Many Londoners will journey to the lakeside early this evening to participate in the twilight joy, and it will be in the small hours tomorrow when the last tired merrymaker reaches this city. The committee in charge is right on the job today after weeks of preparation, and early reports indicate that their efforts have made "Erin-Go-Bragh" Day at Port Stanley an event of the season.

FORTY-EIGHT HOURS IS DESERTER'S PUNISHMENT

Pte. Frederick Arnold, who was tried by district court-martial on Monday morning in Wolseley Barracks on the charge of desertion from his unit, the 188th Battalion, in 1916, and who was acquitted of that charge, but found to be guilty of absence without leave, was sentenced this morning to 48 hours' detention in the guardroom at the barracks. In the evidence given last Monday, the fact that Arnold had enlisted voluntarily in December of 1915 in the 188th Battalion, and that he had never tried to evade the journey overseas, was made clear, and used as a point in his favor. Just before his unit left for England, Arnold was found to be medically unfit, so was sent to a clearing depot at Camp Hughes to await discharge. The soldier remained there three weeks and the whole of that time could find no officer in charge. So he thought that his discharge would never come through, and the camp being damp and uncomfortable, he decided not to wait any longer. Purchasing a suit of plain clothes from a comrade, he left the camp unmolested and went to his home in Wiarton. There he later filled in several military service acts forms, and when he was ordered to report, was refused the uniform because of unfitness. Then he led a peaceful life at home until July of this year, when he was arrested by the civil police. Pte. Arnold, during the war, was the only support of a widowed mother, his three brothers being in the service overseas. They were all wounded, but each has returned safely.

IT PAYS TO AGITATE

Especially If You Cap It With Threat to Enjoin.

Emerson or some other high-brow once said the way to get anything was to agitate, keep on agitating, and then agitate some more. A lot of excellent folk who fight the high cost of living in the immediate vicinity of Ridout, Talbot and Maple streets, where these thoroughfares come together, will testify to the excellence of the late Mr. Emerson's advice. They agitated until they compelled the city authorities to do their bidding, which, a lot of people will agree, is a medal-winning feat. Peace, like war, has its heroes, and something should be pinned on these brave lads.

It was like this. Sand in large quantities is being carted from the excavations for the new theatres and deposited on some Ridout street property at the west end of Maple street. To reach their destination, the teamsters chose the well-known scenic route via Queen's avenue to Talbot, Talbot to Maple and Maple to Ridout. As they were generously overloaded—that is the carts, not the carters—there was a healthy, full-grown trickle of sand all the way, especially on Maple, where the roadway is not what you would call smooth. Every little load had a trickle all its own, and pretty soon there was an accumulation of sand, gravel, dust and dirt that became an offence to the eye, also to the nose, skin and temper. It furnished a grand playmate for the zephyrs of summer and sifted into verandas, into windows, penetrated to boudoirs and dens, and "didn't do a thing" to family washings. Why some of the daintiest—but that is another story.

Residents registered indignation, cussing openly and vividly. They 'phoned the city engineer's department, demanding that the nuisance be eliminated. The city engineer investigated and reported that he had passed the buck to the chief of police by asking him to make the teamsters behave. Nothing doing, and upon inquiry at the police department, the chief passed the buck back to the city engineer by declaring he had received no notification of the matter. Stalled again! Then the well-known aldermanic pressure was brought to bear, and while these gentlemen did the best they could, including efforts by Acting Mayor Little, the nuisance continued and grew. Protests were made individually, and by battalions, regiments and brigades, without results until somebody suggested that the only way to put it over was to unite, all joining hands for an organized drive after the pattern set by Marshal Foch. It worked beautifully. After a consultation with the crown attorney, the city was promptly threatened with an injunction and "came across," promising immediate relief and supplementing the promise by taking the teamsters in hand. It was a grand victory. Three rousing cheers!

MANY MEN OF THE C. P. R. HAVE FINE WAR RECORD

No other imperial organization played so important a part in the great war, perhaps, as the Canadian Pacific Railway, which in men alone contributed over ten thousand of its employes to the armies of the allies, and it can safely be said that of this fine contribution the European organization bore a tremendous brunt.

Out of a total number of about 250 employees in the various European offices of the company, no less than 190 served in different forces. These forces included the infantry, the cavalry, the artillery, the engineers, the air force, the navy, the army service corps, the "tanks," the machine gun corps, the forestry battalions, the Indian cavalry, the French army, the Belgian army, the army medical corps, the East African forces, and the North Russia expedition. The venue of service seen included Flanders, France, Italy, Salonica, Gallipoli, Egypt, Palestine, Mesopotamia, Russia, Africa, India, the sea and the air.

At a recent reunion of the British staffs, held in London in early July for the purpose of congratulating the European manager of the company, Sir George McLaren Brown, O. B. E., on his knighthood, a feature of the banquet was a handsomely illustrated photographic souvenir with a roster of portraits, all of those who had "done their bit." Twenty-three had paid the supreme tribute of their lives, and the decorations won by the European staff include three Military Crosses, two Military Medals, one Meritorious Service Medal, four Croix de Guerre, three Croix de l'Yser, and three Medailles Militaire.

WEEK OF OUTINGS FOR LITTLE FOLKS

Daily Picnics For Children Who Don't Usually Get Them.

A "Children's Week" is the latest big project which No. 4 Nursing Division, St. John Ambulance Association, has on hand.

During the whole of the week daily outings into the country will be given to children of the city who would not otherwise have the opportunity to enjoy such a treat. It is proposed to take 30 or 40 little folks each day, and one of the overseas nurses will be in charge of each picnic, assisted by other members of the division.

Dr. H. A. Stevenson is acting as treasurer of the outing fund, and F. E. Hatton of the Ford Motor Company as secretary. Subscriptions will be gratefully received by them or promise of contributions towards the picnic meals. The No. 4 Division office will be open at 404 Talbot street Saturday from 10 a.m. to 1 p.m., and Mrs. J. F. Thomson, the superintendent, will be in charge to receive any donations of food, etc.

The Local Council of Women has sent a donation of $5, and A. E. Silverwood has promised ice cream.

DETROIT POLICE SEEK WIFE OF LONDON MAN ILL IN MICHIGAN

Chief of Police W. T. T. Williams received a communication from the Detroit police headquarters last night asking him to locate Mrs. Otto of this city, supposed to be a resident of Central avenue, as her husband was in a dying condition in a Detroit hospital.

At a late hour last night the authorities had been unable to locate Mrs. Otto, but efforts were still being made to find her.

E. MIDDLESEX CROP COMPETITION WINNERS

The prize-winners in the standing field crop competition of the East Middlesex Society follows. D. English of Burketon was judge.

Oats—John Armitt, Hyde Park (Banner), 92½ points; A. Cornish, Wilton Grove (O.A.C. 72), 92; R. I. Baty, Wilton Grove (Am. Banner), 88; Angus Beattie, Wilton Grove (O.A.C. 72), 86; William Hueston, Thorndale (O.A.C. 72), 85½; E. Vining, Belton (O.A.C. 72), 85; James H. Wheaton, Thorndale (O.A.C. 72), 81.

The result of the competition held by the London Township Agricultural Society follow. The judge was T. A. Brown of Ancaster:

Wheat—James Smibert, Ettrick (Marquis), 87 points; Moir Bros., Ilderton (Marquis), 85; Donaldson Bros., Ettrick (Marquis), 83; S. G. McGarry, London, R. R. No. 3 (Marquis), 82½; N. A. Williams, Ilderton, 79; J. Armitt, Hyde Park, 75½; Richard Dale, Ilderton, 74½.

Withdraw Rumanian Troops When Stable Government Formed

Rumanian Premier Disavows Any Intention To Seize More Territory.

BUCHAREST, Aug. 12.—The Rumanian army entered Budapest in what was believed to be compliance with the wishes of the Allies, Premier Bratiano of Rumania said today in a statement given to the Associated Press. He said the movement was undertaken in an effort to stamp out Bolshevism, and that there was not the slightest disposition on the part of the Rumanians to take any territory beyond that considered essential to Rumania's achievement of national unity.

"Our troops will be withdrawn within the frontiers fixed by the Rumanian treaty of alliance with the Allies," Premier Bratiano said, "whenever there is established in Hungary a stable government that will afford protection to the Rumanian frontiers and give any effective guarantee that the armistice or treaty terms will be observed."

FARMER CANDIDATE.

WATFORD, Aug. 13.—The United Farmers of East Lambton will meet in convention here on August 20, to nominate a farmer candidate for the next provincial election, if deemed advisable.

"MORE GOOD THAN ALL OF THE REST"

This Is What Farmer Says Of Tanlac—Gains Fifteen Pounds—Had Suffered 25 Years.

"You may know that Tanlac is doing me a lot of good or I wouldn't have come nearly twenty miles to get these three bottles I am buying now," said Samuel Baon, a well-known and prosperous farmer, who lives at Boring, Oregon, while in the Owl Drug Store in Portland the other day.

"I have been trying for twenty-five long years to find a medicine or treatment that would overcome my troubles," he continued, "and Tanlac is the only thing that has ever done me any good at all. During all these years I suffered terribly from rheumatism in my back, and there were times when I was in such bad condition that I couldn't turn over in bed, and after sitting down for a little while I could hardly get up again. My kidneys bothered me a great deal, too, and I would often have to get up four or five times during the night, and the pains in my back were so severe that I rarely ever got any sleep. My appetite was very poor, and what little I did force myself to eat would give me indigestion in the worst way. I lost a lot in weight and finally got so weak and rundown that I could hardly walk or stand on my feet.

"Then I heard about Tanlac through my daughter, who had been greatly benefited by taking it. In fact, she was so pleased with Tanlac that she bought me a bottle of it, and told me that she thought it was the very thing I needed. Well, sir, I began to feel stronger and better in every way before I had finished that first bottle. I have taken three bottles so far, and I eat so much that I actually get ashamed of myself sometimes. What I eat agrees with me, too, and I never have a sign of indigestion now. I have gained fifteen pounds in weight, and feel like a different man altogether. The pains have left my back, and my kidneys seem to be in first-class condition, and I never have to get up during the night any more. I am also free from rheumatism and, in fact, I feel better in every way than I have for many years. I tell you, this Tanlac is a good medicine, and has done me more good than all the rest of the medicine put together I have taken during the last twenty-five years, and I think that is saying a good deal."

Tanlac is sold in London by Standard Drug, Limited, and by an established agency in every town.

WINNIPEG STRIKE LEADERS TO STAND TRIAL IN NOVEMBER

Committed by Magistrate Noble—Judge To Give Bail Decision.

WINNIPEG, Aug. 13.—Magistrate R. M. Noble formally committed the eight Winnipeg strike leaders, William Ivens, R. E. Bray, A. A. Heaps, R. B. Russell, John Queen, W. A. Pritchard, R. J. Johns and George Armstrong, for trial at the November assizes today, and the decision as to bail will be given by Justice Cameron tomorrow. The prisoners were released until then on the promise of defence counsel, E. J. McMurray, to Crown Prosecutor A. J. Andrews, K.C., that the prisoners would appear.

RUSSIAN ARRESTED IN CONNECTION WITH U. S. BOMB OUTRAGE

DETROIT, Aug. 13.—Detectives investigating the nation-wide bomb outrage of a few weeks ago took into custody here today Carl Pavio, a Russian, said to have been indicted yesterday by a New York grand jury. According to the detectives, a large quantity of radical literature was found in Pavio's room here.

AUSTRIAN ARMED FORCES PROTEST AGAINST MONARCHY

BERLIN, Aug. 13.—(By the Associated Press).—It is reported from Vienna that the entire armed forces of Austria are protesting against efforts to establish a monarchy.

The soldiers, in a demonstration before the parliament building, urged that the republican form of government be retained. There were similar demonstrations in the country districts.

LEMON JUICE TAKES OFF TAN

Girls! Make bleaching lotion if skin is sunburned, tanned or freckled

Squeeze the juice of two lemons into a bottle containing three ounces of Orchard White, shake well, and you have a quarter-pint of the best freckle, sunburn and tan lotion, and complexion beautifier, at very, very small cost.

Your grocer has the lemons and any drug store or toilet counter will supply three ounces of Orchard White for a few cents. Massage this sweetly fragrant lotion into the face, neck, arms and hands each day, and see how freckles, sunburn, windburn and tan disappear, and how clear, soft and white the skin becomes. Yes! It is harmless.

What Executor Will You Name?

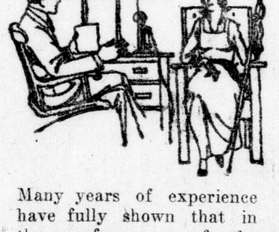

Many years of experience have fully shown that in the performance of the duties of Executor and Trustee, Trust Companies are superior to individuals in care, promptness and business judgment.

Individuals, as a rule, rarely have the time and knowledge so essential to the proper execution of such duties and are always subject to the uncertainties of life.

An Estate administered by The Canada Trust Company has continuous management. In the hands of an individual it is subject to changes arising from death or other causes which frequently involve heavy legal expenses.

"The Executor for your Estate."

THE CANADA TRUST COMPANY

Managed in connection with the Huron & Erie Mortgage Corporation.

Richmond Street, opposite Postoffice, Charles J. Clarke, Manager.

Market Square, Walter T. Westby, Manager.

East London Branch, 814 Dundas Street, A. H. Whitlow, Manager.

T. G. MEREDITH, K. C., President.
HUME CRONYN, General Manager.

When Your Hair Begins To Fall You Need Newbro's Herpicide

Herpicide may be sold Everywhere

Applications At Barber Shops

STANDARD DRUG COMPANY, Special Agent.

SMALLMAN & INGRAM LIMITED This Store Opens at 9 a.m. and Closes at 5:30 p.m. Daily. SMALLMAN & INGRAM

Reductions on Summer Dresses

IN TIME FOR OUTINGS AND VACATIONS

Many have been waiting, haven't you? These reductions come just at the time when so many want something new to replenish their summer wardrobe—smart little frocks to be worn at the lake or on your vacation, and just as appropriate for city wear, too.

The word that all summer dresses in voile, muslin and organdie are now reduced to season-end clearing prices will be most welcome to many. All include a great variety in both plain and figured materials, about forty to choose from, trimmed with lace, tucks, etc., all this season's models, and most all sizes collectively. Sale prices,

$7.50 to $22.50

The Separate Skirt---a Necessity

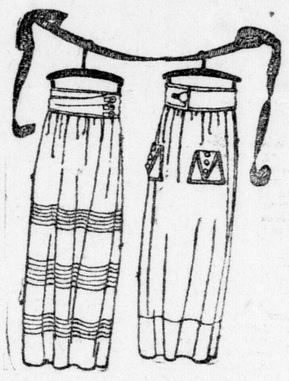

For what woman can do without at least two or three. Skirts for sports wear, skirts for dress and a skirt to wear with that cape. You will find prices lowered greatly now.

Clearing of Gabardine Skirts $4.95 and $5.50

This week we are making a special clearing of White Gabardine Skirts. They are two-piece style, plain with fancy pockets, button trimmed and detachable belt at waistline; sizes 25 and 30 band; lengths 34 to 38. Sale prices ..... $4.95 and $5.50

Silk Poplin Skirts, $4.98

Here is a skirt special for Friday, three styles in silk poplin, in colors of taupe, brown, navy and black; styles show fancy pockets; pretty little skirts for general wear; a new skirt for your vacation for a very moderate price; silk poplin, light, durable and serviceable. Special sale Friday (tomorrow) $4.98

Silk and Wool and Light Wool Vests

The cooler evenings are at hand, and many will be looking for something with a little more warmth in undervests. We have just received a few choice lines in Swiss goods. These Swiss garments are renowned for their fineness of texture, and so light in weight; also the seams are so beautifully finished, you would say almost seamless.

Cream Swiss Ribbed Silk and Wool Vests, low neck, sleeveless or short sleeves, sizes 36 and 38. Price $1.25

Cream Wool Vests, low neck, finished with plain hem, sleeveless, sizes 36 and 38. Price $1.65

Knitted Cotton Corset Covers, high neck, long or short sleeves, sizes 36 and 40. Price 50c

Same style in lisle, each 85c

Second Floor.

THIS WEEK. Demonstration Instantaneous Bright, Main Floor.

SMALLMAN & INGRAM LIMITED

INSTANTANEOUS BRIGHT, Cleans Your Silverware Without Rubbing.