Blue Ribbon Ceylon Tea

The Toronto World.

PATENTS Obtained in all countries by CHAS. H. RICHES, Registered Patent Attorney. Offices, Canada Life Building, Toronto. Advice as to the patentability of inventions and valuable Booklet to inventors FREE

TWENTY-THIRD YEAR TEN PAGES—SATURDAY MORNING NOVEMBER 8 1902—TEN PAGES ONE CENT

Senate Reading Room 1 Jan 03 SENATE PO

Three Score Years and Ten Guilty of Making Bad Money Ambitious to Play a Tune on Violin to Soothe the Court

William Stuart Run to Earth Thru the Efforts of Ernest Cooper, a Young Engraver, Who Co-Operated With the Police—Bill Counterfeited Escapes the Scrutiny of a Bank Official—Mr. and Mrs. Raymond Plead Not Guilty.

"Give me my violin and I will play the magistrate a tune that will get me off," observed William Stuart, the aged counterfeiter, to Detective Forrest yesterday morning, when he was escorted from the Detective Department to take his seat in the dock at the Police Court. He has been kept separate from Anson Raymond and his wife, at whose hotel he had made his home for some time past, and where he manufactured the "queer" money.

Stuart was charged first with having, in October and November, forged a one-dollar bill of the Dominion of Canada. He elected for a summary trial, and when asked to plead, said:

"Well, I plead guilty of making the things."

The next charge was that, on Nov. 6, he did knowingly have in his possession a glass plate, upon which had been engraved, photographed or transferred something purporting to be, and intending to represent a whole Dominion of Canada one-dollar bill.

"I plead guilty," he said. He was remanded till Tuesday.

The two Reynolds were charged with knowingly having the plate in their possession. They pleaded not guilty thru their counsel, T. C. Robinette, K. C., and were remanded for a week, without electing. No application for bail for Mr. and Mrs. Raymond will be considered, at least for a few days.

Business was carried on as usual at Raymond's Hotel yesterday. The place is in control of a bartender and the five daughters of Mr. and Mrs. Raymond.

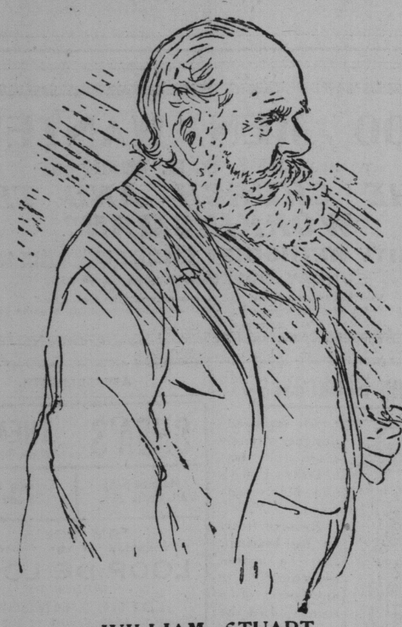

WILLIAM STUART
The Man Who Made the "Bogus" Money.

MONTREAL KNOWS NOTHING.

Montreal, Nov. 7.—There are no developments at headquarters here re the counterfeiters arrested in Toronto, and the chief detective has not yet heard from Col. Sherwood. In fact, there are no spurious bills in circulation here.

HOW BIRD WAS SNARED.

To Ernest Cooper Belongs the Credit of the Capture.

An interesting sequel of the arrest of the gang of counterfeiters in Toronto Thursday night is the story of their detection and the details surrounding the affair It is another exemplification of the adage that truth is stranger than fiction. The chain of circumstances leading up to the exposure of the gang extends over several months, and illustrates the singular persistence of old William Stuart, the chief factor, in the dangerous combination. It reads more like the figment of a novelist's imagination than a truthful report of criminal operations and the plan of the police to meet cunning with cunning.

Cooper Gets Credit.

Primarily, the key to the entire fabric was supplied by Ernest Cooper of 806 College-street. Thru his honesty and shrewdness and the energetic co-operation of the Toronto detective force the gang was bagged. It is also certain that all the members of the dangerous gang are not yet behind the bars, tho it is certain that the prime agent and head is the old grey-haired prisoner, William Stuart. It is equally certain that the capture of the men was not effected by the "interception of a letter," as given out, nor was Stuart himself followed Thursday night and captured just after he had received plates from the hands of a confederate. It was merely the counter plotting of the police agents that resulted in the counterfeiters showing their hands and getting into the law's grasp.

Communicated With Cooper.

Detective Forrest was handling the case and was in constant communication with young Cooper, who, in turn, was in constant communication with old Stuart. The young man's honesty asserted itself in dealing with the criminals after he discovered their motives, and he only consented to act as a police agent when he became aware that if he had done the innocent piece of work the counterfeiters requested him to do he would have been guilty of a felony. It was the discovery of their duplicity that resulted in the information reaching the ears of the Toronto police.

How Stuart Met Cooper.

Ernest Cooper is a photo engraver residing at 306 College-street. Some time in March or April a white-haired old man sauntered into the small room occupied by Cooper as a work shop and greeted the young fellow affectionately as an old acquaintance. Cooper did not remember him, but he insisted that he had known him a long time, and as the old man was quite cordial he did not dispute his word. The old man was Stuart, the counterfeiter. Cooper soon discovered the old man was a photo engraver and an old head at the business. Apparently his call was nothing more than to pass an idle hour amid the surroundings of a shop where the tools were familiar. Later as the young engraver would start home from work the old man would meet him and walk along with him. Sometimes he would invite him to have a drink. At all times he was apparently anxious to show a sociable disposition.

How He Broached It.

Finally he told Cooper that he had a job to do for The Banker's Journal, and as he was not fixed to do the work he could put him in the way of earning a few dollars extra. It came around so naturally Cooper thought the old man was giving him an honest opportunity to make a little extra money. The cunning old criminal explained that the journal would print the effigies on the different Canadian paper currency. For this purpose it was necessary to have cuts made, copied from the regular bills in circulation. Clearly the experienced counterfeiter at first was too cautious to trust the making of the whole plate to one person. He evidently intended to get the heads of the notables which decorate the different paper bills made in one shop, and the balance of the bill finished in another. Cooper suggested that the work should come thru the business office of the institution, which employes him, tho at that time he was not suspicious of anything wrong. The old man protested that this would not suit his convenience, as they would want more than the work was worth. If Cooper could not do the work in the shop he would fit up a little room for him at his hotel. Stuart said he could do the engraving, but not the photographic work.

Took One Month.

These negotiations had consumed a month, the sly old criminal evidently feeling his way very carefully. Finally he came to Cooper's office late one afternoon. He did not go upstairs, but stood carelessly in front of the place until Cooper came out. Then, as they walked home together he handed him a piece of glass on which was pasted a $1 Canadian bill with the effigy of the Earl and Lady Aberdeen on it.

"It is rather a tough job, the first my friend gave me," Stuart observed. He wanted Cooper to make a negative of these faces. With this the old man could readily, with his outfit, complete a perfect counterfeit of the bill, as it is the photographic work that is most difficult, since a large camera and costly machinery are necessary.

Smelt a Rat.

The next day Cooper concluded that to be absolutely safe he ought to go further into the purpose for which the work was to be used, for he instantly recognized the illegal purpose that the job might be put to. He then called upon a friend in the police department and inquired if it would be all right to do the work for such a purpose. He was directed to Inspector Stark, and that official at once saw that it was probably a counterfeiting gang that was interested. Then it was that the officers prevailed on Mr. Cooper to continue his negotiations with the "crook" until they could be located and their "plant" secured. Cooper did not care to be put in the position of an informer, even as against a crook, and he finally told old man Stuart that he could not do the work for him and gave him the piece he had handed him.

Visited Stuart's Hotel.

But the criminal instinct was too much for Stuart. In the meantime he had prevailed on Cooper to visit him at his room in the Raymond Hotel, corner Sumach and Wilton-avenue, for the ostensible purpose of showing him samples of his work. There the old counterfeiter amused the young man with music from a violin, on which he is an expert performer. The more Cooper refused to do the work the more persistent the old man became. During these visits Stuart told Cooper there was a place in Montreal where he could get a fine position. He gave him a box number to write to at that city. It is surmised that this is the address of the branch of the gang at that end, but Cooper, taking little interest in it at that time, did not preserve this number.

Shadowed All the Time.

All the time the police were "shadowing" Stuart and urging Cooper to pretend to agree to do the work in order to lead to the further detection of the gang. Stuart was so careful that he would not introduce Cooper to anybody around the hotel, and there was nothing on the surface to show that he occupied any other relation to the hotel than a regular boarder. The police knew the man must have accomplices,

Continued on Page 4.

AN INGRATE.

MR. BULL: Of course I didn't h'offer 'im h'anything for 'em—but then I ain't got nearly so many h'apples as 'e shook down for h'Uncle Sam.

Note: Notwithstanding the so-called preference, American goods pay 6% less going into Canada than do British goods—*London Times.*

Deer Tried to Cross Lake Lassoed by Man in a Boat

Fugitive Animal Caught a Mile and a Half Out and Accidentally Drowned—Pursuers Charged With Breaking Law—One Fined $20.

Kincardine, Nov. 7.—(Special.)—A fugitive deer, chased from its favorite haunts by huntsmen, struck town yesterday morning. Realizing that he was up against it he took to the water, south of the G.T.R. depot and swam out into the lake. Two parties in row boats went after him with lassoes. He swam over a mile and a half out from land. But the people in the boat caught him.

The deer was lassoed about a mile and a half out in the lake. He was a fine big buck. In towing him home his head became entangled with the rope which pulled him under water, causing death by drowning.

On landing, all who took part in the chase were served with subpoenas to appear before the Mayor for infraction of the game laws. In the excitement of the chase they had forgotten that they were all unlicensed.

The man who made the catch pleaded guilty and was fined $20 and costs. The others were let off.

INSPECTOR HALL 'NOTIGED'

The Notice is for an Action for $2000 for Assaulting David Alexander McDonald.

STUDENT TAKES HIS PEN IN HAND

And Calls the Officer a "Blackguardly Old Villain"—Hallowe'en Night Recalled.

As a result of the strenuous celebration of Hallowe'en by the students, and the determined vigilance of the police to preserve order, Inspector Hall of No. 1 division was last night served with a notice of action by the law firm of Beatty, Blackstock & Co., acting on behalf of David Alexander McDonald of Osgoode Hall, one month hence, who will enter suit for damages. The notice reads:

Wording of Notice.

"For that you the said John Hall on the 31st day of October, A.D., 1902, at the said City of Toronto and at or near the corner of Richmond and Yonge-streets, in the said city, did in and upon the said David Alexander McDonald falsely and maliciously and without any reasonable or probable cause make an assault, and him, the said David Alexander McDonald, did beat, wound and ill-treat, and that you assaulted the said David Alexander McDonald to the damage of the said David Alexander McDonald of two thousand dollars, and which he claims."

Inspector's Side.

Inspector Hall is confident that the plaintiff is laboring under a delusion. He carried nothing more dangerous than a rawhide whip, and while he plied it industriously it was only where necessary and where it would do the most good. In view of the big bill for damages claimed by the retail merchants, because of the students' goings-on, it would seem that the police at times were quite justified in using somewhat harsh measures to disperse the noisy and inclined-to-be-riotous crowds. The inspector is certain that he did not hit any one on the head, as Mr. McDonald claims he was assaulted, nor can the claim of having "maliciously" hurt him be sustained, as he does not even now know him, nor yet remember the incident.

Seven Out of Nine.

Out of nine arrests made at Richmond and Yonge-streets that night, seven were students. They were heavily fined, but raised no objection as to the treatment they received.

Inspector Hall received the following comforting epistle at his house address yesterday, written in a schoolboy-looking scrawl:

Mr. John Hall: You blackguardly old villain, you say you never struck anyone on the head with your cane—well you lie, for I saw you with my own eyes, and you will certainly get paid for it in your own coin, so look out for it will come as sure as the sun rises. President Loudon was right, all you and your men are fit for is arresting old drunken men and women. Pharmacy.

MRS. FERRIS IS 104.

Never Wore Glasses and is Still Mentally Sound.

Shelburne Free Press: Mrs. Edward Ferris of Whitfield, who will be 104 years of age on March 13 next, is very ill at the present time. Mrs. Ferris has never worn glasses and is still in possession of all her faculties.

ANOTHER HUNTER MAY DIE.

Shilling Murray of Brucefield Probably Fatally Shoots Himself.

Brucefield, Nov. 7. — A serious shooting accident happened about a mile from here this afternoon, when Shilling Murray, proprietor of the American House, accidentally shot himself while out hunting. It is not expected he will recover.

DIED AGED 102.

Binghamton, N. Y., Nov. 7. — Mrs. Sarah M. Jones died at her home in this city to-day, at the age of 102 years. She was born in England. Mrs. Jones was an artist.

New York Hats.

Style is not a matter of locality—prices are. Dineens' import stylish New York hats, and carry a full line of them. It is policy to do so, although sacrifices in prices will be the occasional result. This is one of the occasions. To-day Dineens' will sell a stylish New York hat for ladies, felt camels' hair and cloth, at $2. Former price four and five dollars. To-day only $2.

FAIR AND MILDER.

Meteorological Office, Nov. 7.—8 p.m.—The weather has become very severe in the Northwest Territories, zero temperatures being recorded in many localities, attended by light snowfalls. In Ontario and Quebec fine and colder conditions have prevailed, and in the Maritime Provinces showers have been fairly general.

Minimum and maximum temperatures: Dawson, 14 below zero; Victoria, 36—44; Barkerville, zero—6; Edmonton, zero—4; Calgary, zero—4; Qu'Appelle, 12—32; Winnipeg, 28—34; Port Arthur, 20—40; Parry Sound, 32—42; Toronto, 32—46; Ottawa, 34—42; Montreal, 34—42; Quebec, 32—40; Halifax, 46—56.

Probabilities.

Lower Lakes and Georgian Bay—Southeasterly to southerly winds, increasing to fresh or strong breezes; fair to-day, and becoming a little milder; showers by Sunday.

Ottawa, St. Lawrence and Gulf—Fine and cool.

Maritime Provinces—Fine and cooler.

Superior—Fresh to strong south-easterly to south-westerly winds; showers by night, Sunday, west to northwest gales, turning colder, and light snowfalls.

Manitoba—Strong westerly to northerly winds; turning decidedly colder, with light snowfalls or flurries.

Strengthen Your Nerves.

The constant strain on the spinal column when walking on hard pavements is obviated by the wearing of Dunlop Rubber Heels. They steel your nerves.

Scotch Dancers to-night, Armouries.

STEAMSHIP MOVEMENTS.

Nov. 7.	At.	From.
Celtic	Queenstown	New York

TO-DAY IN TORONTO.

School of Practical Science excursion to Niagara Falls, 8.50 a.m.

Cross-country race, Dufferin Park, 4 p.m.

Canadian Institute opening night, 8 p.m.

VERDICT EXPECTED TO-DAY

Defence in Sifton Murder Case Strengthened by Evidence of Medical Experts.

THE DECEASED MAY HAVE FALLEN

Dr. Cameron Amazed That Herbert Could Testify With Such Particularity of Detail.

London, Nov. 7.—The defence in the Sifton murder trial began and practically ended to-day. The prisoner's wife alone remains to be called, and a verdict may be expected to-morrow night. The defence was not in any respect new or of a sensational character. The full limit of medical experts were: Drs. A. H. McCallum and Shaw of this city; Drs. A. J. Johnston and Irving Cameron of Toronto, and Dr. McWilliams of Thamesford.

They strongly inclined to the theory of defence that the deceased sustained his fatal injuries by falling from the opening of the barn to the ground, a distance of 24 feet. They would not accept the repeated blows with an ax described by Walter Herbert as possible, in view of the injuries found. They would expect the skull to be smashed.

Counsel obtained an admission from Dr. Cameron that he would be amazed to find a man of Herbert's intelligence able to accurately describe the blows and position of the deceased when he received them.

The most important witness for the defence aside from the experts was Ernest Scrimshaw, a junk dealer, who said he called at deceased's place for junk on the fatal morning, just as deceased was leaving for the barn. He saw no one else at the house or barn, but swore he saw Sifton enter the barn by climbing over a hay rack, in place of going thru the cow stable and up thru the trapped door, where, according to Herbert, he received the first of the fatal ax blows.

H. L. Smith testified to having thrown sheep skins with blood thru the trap door five days before the tragedy.

Andrew Rogers, a hired boy at Sifton's, was with Herbert on the morning in question, and did not see him talking to Gerald Sifton, except about the hay fork.

PATENTS—Fetherstonhaugh & Co., Head Office, King-street West, Toronto, and Montreal, Ottawa and Washington

2 KILLED, 12 INJURED.

St. Louis, Mo., Nov. 7.—Two men were killed and twelve injured by a premature explosion of dynamite at Jeffriesville, 65 miles from here, to-day. The injured were buried under a great mass of earth.

If Not, Why Not?

Life is uncertain. Have you accident, sickness, elevator, or employes' liability insurance? Walter H. Blight, Medical Building. Phone 2776.

RAILWAY MAN LOST IN STORM.

Supt. Egan of Great Northern Missing Since Last Tuesday.

Kalispell, Mont., Nov. 7.—Supt. E. F. Egan of this division of the Great Northern Railroad was lost in the mountains on Tuesday night from a party with which he had been hunting.

Supt. Egan left his private car at Essex, Mont., with the intention of hunting as far as Belton. The other members of the party got to their destination safe, but Mr. Egan failed to appear. His absence was kept quiet, and little alarm was felt until this morning.

A heavy snow has fallen, and if the railroad official was injured in any manner, or exhausted, doubtless by this time he has frozen to death. Large searching parties are now out in the hope of finding him. All the men on the Kalispell Division are out.

In the country where the superintendent is lost, the timber is exceptionally thick, and for the most part, is almost inaccessible. Two hunters were lost and perished in the same neighborhood last fall.

Supt. Egan came to the Kalispell Division of the Great Northern Road from Breckinridge, Minn., and is well and favorably known.

Famous Brass and Pipe Bands, 75 performers, Highlanders' Concert to-night

THE ART METROPOLE'S LATEST

It Came—It Was Seen—It Conquered

The energetic and far-seeing business man at the head of the Art Metropole, Canada's leading house for art supplies of every description, is well-known as one of Toronto's most conservative merchants. Everything he handles or has anything to do with must be the best obtainable and thoroughly up-to-date. The Art Metropole has its own printing office, etc., and is thoroughly equipped in every department. Yesterday its large premises, at 149 Yonge-street, were illuminated for the first time by the celebrated system of the SICHE GAS COMPANY (83 York-street, Toronto), and Siche gas will be used in future, in the Blue Printing Department of the business, and for lighting the premises generally, on account of its pronounced superiority to all other methods of illumination. Every citizen interested in reducing his lighting bill, and saving his eyesight, to say nothing of beautifying his home at small expense, and doing away with all danger of fire or asphyxiation, should call at 149 Yonge-street, after dusk, and see and judge of this wonderful light for himself.

Band of the Royal Grenadiers at the King's Birthday Concert in Massey Hall on Monday night.

Mallaney's Realty Bargains.

One real estate man who saw a field for specializing is M. J. Mallaney. His lists of property, he claims, contain more real sacrifice bargains than can be found in any ten offices in Toronto. "I have," said Mr. Mallaney to a World man who called at his office, 75 Yonge-street, "ten first-class houses and lots to be sold for less than cost of building; four factories to be sacrificed, and some central city lots, suburban market gardens and farm lands that will return buyers from 6 to 15 per cent."

Petrie Will Run.

Guelph, Nov. 7.—A. B. Petrie will run for Mayor.

FRENCH AIDING MAD MULLAH

Guns Being Run to Him Constantly Thru Anti-British Territory.

ENEMY PROFITS BY ENGLISH DEA

Col. Swayne Started for Home Yesterday—He is Not Well.

Berbera, East Africa, Nov. 7.—Col. Swayne, formerly British commander in Somaliland, who has been recalled to England, started for home to-day. He is ill.

Gen. Manning, who succeeds Col. Swayne, is pushing the preparations for an advance against the Mullah, but he is hampered in his efforts by the fact that the country has so few resources and the necessity of waiting supplies.

The Mullah is profiting by the delay in the start of the British expedition. He has advanced to within a few miles of Bohotle. He is known to have 2000 rifles, one maxim gun, much ammunition, 15,000 spearmen and immense reserves of camel and sheep at his command. Bohotle is well garrisoned and has ample defences.

It is impossible to prevent the running of guns to the Mullah thru French territory, which is in constant progress.

$400,000 IN BETS PAID.

Republicans Get Much Democratic Money in New York.

New York, Nov. 7.—Election bets amounting to nearly $400,000 were paid to-day in Wall-street, after a short delay, caused by the Democratic talk of contesting the results. eBts on pluralities in certain districts are still held up.

Hear Mrs. Mackelcan, Canada's celebrated contralto, at Massey Music Hall on Monday evening, Nov. 10th. King's Birthday.

STOLE $400 IN WEARING APPAREL

Niagara Falls, Nov. 7.—Evelyn Johnston, aged 24, was arrested to-day charged with stealing $400 worth of wearing apparel from a private boarding house. She is said to have started a fire in order to hide her theft.

RUMOR REVIVED.

Ottawa, Nov. 7.—Premier Ross' visit here has revived the rumor that Senator Scott is to succeed Sir Oliver Mowat on Nov. 15, as Lieutenant-Governor.

Promenade this evening, Armouries.

Judge McDougall Recovering.

Judge McDougall is rapidly recovering from his sudden attack of illness. At 2 o'clock this morning his condition was reported as much improved.

DR. McLARTY DEAD.

St. Thomas Loses One of Its Best-Known Citizens.

St. Thomas, Nov. 7.—St. Thomas has lost by the death of Dr. D. McLarty one of its best known and most highly respected citizens. Dr. McLarty had been for a year suffering from an ailment which the best medical skill advised could only be successfully healed by a surgical operation. The operation was thought to have been successfully performed at the Buffalo General Hospital on Thursday of last week, but unfortunately the strains of a year's illness had told too heavily upon his system, and he passed away a little after noon to-day. He was born in 1839, graduated in London and Edinburgh, in 1867, and began the practice of his profession here in the latter year. He was twice Mayor of St. Thomas, and the only reason he was not elected to parliament was that he would not accept a nomination, altho again and again urged by his Liberal friends to do so. He was a director of the Atlas Loan Co., was one of the provisional directors of the Elgin Loan Co. when it was established 23 years ago, and nine years ago was elected president of the company, a position he held with honor to himself and advantage to the company ever since. He leaves a widow, one daughter and two sons.

James Harris, manufacturing furrier. First-class work at moderate prices. Renitting a specialty. 71 King West, first flat. 5613

Six o'clock dinner at New Carlton Hotel

The Peterson New Lip Pipe.

Only pipe so constructed that smokes cool and will positively not burn the tongue, as the smoke takes upturn on entering mouth. Sterling mounted French briar bowls. All prices and shapes, from 75c to $4.00. See them at A. Clubb & Sons, sole agents, 49 West King-street, our only address. 'Phone Main 993.

Hot Roast Beef, Hot Chicken Pie, Hot Pork and Beans, night and day, at The Boston Lunch, 125 Yonge Street. ed

WILSON BARRETT'S ROLES.

London, Nov. 7.—Wilson Barrett produced his own new play, "The Christian King," at Bristol last night with the greatest success. The play deals with the story of King Alfred, and is meritoriously and cleverly constructed. It was well received by the London critics this morning. Mr. Barrett appeared in the title role.

Finest brands Cigars and Cigarettes in city. Cuthbert's Temple Cigar Store. 25

Singers, Dancers, to-night Armouries.

PEOPLE WHO KNOW

Say the Nimmo & Harris Business College, corner of Yonge and College-streets, offer special inducements to anyone wishing a thorough course in Bookkeeping, Shorthand, Arithmetic, Penmanship, English, Typewriting and Mathematics. Their college is in session four nights in the week; the very best individual attention is given each student. Try them and you will be surprised at the work they are doing.

Eye Beams, Channels and Tees carried in stock by the Canada Foundry Company, Limited, 14-16 King Street East.

WILL GRAFT A PIG'S SKIN ON BACK OF A BURNED CHILD TO SAVE LIFE

Virginia Physicians Will Try a Novel Experiment as a Last Resort.

Richmond, Va., Nov. 7.—To save the life of a 10-year-old girl, who was burned by a fall into an open fire, the experiment of grafting on her back part of a pig's skin will be made at the Virginia Hospital Saturday by Dr. Stuart McGuire.

The mother was asked to give some of her skin to assist nature in restoring the child, but as she is poor and it would require a month in bed from work, she could not do it. Other relatives of the child were asked to aid, but declined. Attempts to get part of a healthy arm or leg after amputation failed, and inmates of the jail and penitentiary would not agree to part with any of their cuticle.

The result of the experiment with a pig's skin will be watched with great interest. The order for a healthy young pig has already been given. A space about ten or twelve inches square on the child's back must be covered to save her.

APOSTLES OF NEW GOSPEL.

Farmers at West Lorne Adopt Resolution on Public Ownership.

St. Thomas, Nov. 7.—At the meeting of farmers at West Lorne yesterday the following resolution was carried:

Resolved, that we view with alarm the present effort of the manufacturing classes to obtain a further rise in import duties on agricultural implements, and we pledge ourselves to oppose any candidate for parliament who is in favor of such an increase.

Another resolution that carried said:

"That, in the opinion of the farmers here assembled, the government of Canada should assume control of all lines of transportation, and until this is accomplished we demand that the parliament of Canada establish a railway commission with power to stop all discrimination in freight rates and reduce passenger rates to two cents a mile."

MUNICIPAL OWNERSHIP.

St. Thomas, Nov. 7.—All citizens interested in municipal reform will meet Nov. 20 and discuss municipal ownership.

King's Birthday Concert, Massey Hall, Monday evening, Nov. 10th. 25c admission to any part of the house. No extra charge for reserved seats.

To Whom It May Concern.

The time to save money is when times are good. Because then you have the money to save. In choosing your Xmas gifts in art novelties, don't fail to visit the new Art Store and save money. Every article marked in plain figures. Toronto Art Company, 404 Yonge-street.

"Dinna Forget" Highlanders to-night.

Factory Site For Sale.

Five thousand dollars will purchase one of the best sites in the city—Queen-street, near Parliament; sacrifice, mortgage sale. J. L. Troy, 52 East Adelaide.

Try the Decanter at Thomas'.

BBB Pipes 50c Each.

These Pipes are less than cost, silver mounted shapes, straight and bent. Alive Bollard, 128 Yonge-st.

COMPANY TO LEAVE KINGSTON

Likely That Locomotive Works Will Go to Longue Pointe.

Montreal, Nov. 7.—There is every probability that the Kingston Locomotive Works will be removed to Longue Pointe within the near future. The Dixon farm there, containing 250 arpents has been purchased for $80,000, and many of the capitalists for whom the land has been secured are all interested in the western concern.

They are Messrs. R. B. Brophy, president of the Kingston Company; J. Heney, the well-known contractor, who was a partner of the late Hugh Ryan, M. Connolly of Quebec, and J. T. Davis.

Cast Iron Gas and Water Pipe supplied at short notice by the Canada Foundry Company, Limited, 14-16 King St. East.

Statesmen.

The brand on these ten cent cigars ought to be enough to make you want them, but we'll tell you more. There isn't a bit of second-rate tobacco used in their make-up. They are made to get all the tobacco goodness into them. They are skilfully rolled to attractive shape and will prove a most delicious smoke. Sold all over. Made by the Parkdale Cigar Company.

Edwards & Company, Chartered Accountants, 26 Wellington St. East.—Geo. Edwards, F. C. A., A. H. Edwards.

Sale of Persian Cats.

A splendid collection of these pets on sale at the New Art Store, TORONTO ART CO., 404 Yonge-street, opposite Y.M.C.A.

Monuments.

The McIntosh Granite & Marble Company, Limited, 1119 and 1121 Yonge-street. Tel. 4249. Terminal Yonge-street car route.

Chrissie Jones, Highlanders' Concert.

DEATHS.

CARMICHAEL—At Toronto, on Wednesday, Nov. 5, 1902, of pneumonia, Sarah Barker, widow of the late Rev. James Carmichael of Norwood, Ont., and daughter of the late Archibald Barker of Markham, Ont.

Date of funeral will not be fixed until arrival of Mr. J. A. O. Carmichael, a son, from Skaguay, Alaska.

McKAY—On Friday, Nov. 7, 1902, at Phoenix, Arizona, Goldie Estella McKay, third daughter of R. McKay.

Funeral notice later.