The Dominion Bank

INCORPORATED 1871. TOTAL ASSETS $48,000,000

FARMERS' SALE NOTES discounted at lowest current rates.

Special attention given to **Savings Accounts.** Interest paid or added to principal four times a year at highest current rate.

General Banking Business transacted.

LONDON BRANCH: CORNER DUNDAS and TALBOT STS.

C. A. ROSS, Manager.

LOCAL MARKET.

Tuesday, Oct. 27.

It was thought by the buyers that there would have been a small market, as quite a number of the farmers were electioneering yesterday, and consequently they would not have time to prepare their produce for the market. But, like the result of the election, there was more than one buyer disappointed, as the market was the largest for a Tuesday in several weeks.

Grain—Nearly 30 loads of oats were offered and the demand was good, and prices higher. Sales were made at $1 10 to $1 19 per cwt; most of the sales being made at $1 15. Wheat steady at 88c per bu.

Hay and Straw—Hay was represented by about 30 loads. Sales were brisk at $10 50 to $12 per ton; most of the best loads sold at the higher price. Straw was scarce at $7 per ton.

Butter and Eggs—Butter scarce and prices firm at 23c for crocks and 24c to 25c for pound rolls in wholesale lots. Eggs scarce at 25c for basket lots and 23c for crate lots.

Fruit—Pears slow and prices lower at 60c to 75c per bu. Apples in fair demands at 40c to 70c per bu or $1 to $2 50 per barrel. Chestnuts sold at $2 50 per bu. Grapes, 20c per basket.

Vegetables and Roots—Over twenty loads of potatoes offered. Prices were steady at 70c per bag by the load or 75c to 80c for ten-bag lots. Onions very dull at 90c to $1 per bag; by the bushel, 60c to 70c. Cauliflowers, 30c to $1 25 per dozen. Cabbages sold slowly at 40c per dozen.

Poultry—Prices steady at 8c per pound for chickens alive on 10c dressed. Turkeys, 11c per pound alive or 13c dressed. Old fowl, 5c per pound alive or 7c dressed.

Dressed Hogs—The largest quantity offered so far this fall. The demand was good at $8 50 per cwt. The dealers claim that compared with live hogs they should not be paying more than $8 per cwt.

PRODUCE MARKETS.

TORONTO.

Toronto, Oct. 27.—Deliveries of grain at country points are light, and there is a small demand, so trading is very dull. Local dealers' quotations are:

Wheat—Ontario No. 2 white or red, outside, 89c to 89½c; No. 2 mixed, 89c; Manitoba wheat, spot, No. 1 northern, $1 03; No. 2 northern, $1 00½, lake ports.

Barley—No. 2, 56c to 57c; No. 3 extra, 55c to 56c; No. 3, 53c to 54c.

Oats—Ontario No. 2 white, 38c outside; No. 2 mixed, 37c outside; Manitoba No. 2, 42½c, on track at lake ports.

Corn—Nominal, at 85c to 85½c, Toronto freights, for Nos. 2 or 3 yellow.

Rye—No. 2, 85c to 86c outside.

Buckwheat—No. 2, 56c to 57c outside.

Bran—Quiet; quoted at $20 to $20 50 per ton in bags, outside.

Shorts—Quiet, $23 to $24 per ton in bags, outside.

Flour—Manitoba first patents, $5 80; seconds, $5 30; strong bakers, $5 10; Ontario winter wheat patents, for export, $3 55 to $3 60 outside.

INSURANCE

FIRE--ACCIDENT--LIFE

'Phone 343.

380 Richmond Street.

J. A. NELLES & SON

LIVE STOCK MARKETS.

TORONTO.

Toronto, Oct. 27.—Trade slow, prices steady; 68 cars in today, including 1,072 cattle, 2,000 sheep and lambs, 300 hogs and 78 calves. Quotations:

Export cattle, choice, cwt	$5 00	@	$5 25
Export cattle, medium	4 40	@	4 60
Export bulls	4 00	@	4 50
Export bulls, light	3 25	@	3 75
Export cows	3 50	@	4 00
Butchers' cattle, choice	4 50	@	4 75
Butchers' cattle, medium	3 75	@	4 00
Butchers' cattle, common	300	@	3 25
Butchers' cows	2 50	@	3 00
Butchers' bulls	2 75	@	3 25
Stockers, choice	3 25	@	3 50
Stockers, medium	2 70	@	3 00
Stockers, common	2 25	@	2 50
Stockers, bulls	2 00	@	2 50
Feeders, heavy	3 75	@	4 00
Feeders, short-keeps	4 00	@	4 25
Milch cows, choice, each	40 00	@	50 00
Milch cows, common, each	25 00	@	35 00
Springers, each	25 00	@	40 00
Export ewes, cwt	3 25	@	3 40
Export bucks	2 50	@	2 75
Lambs, cwt	4 00	@	4 50
Calves, cwt	3 00	@	6 25
Hogs, selects, cwt, off cars	6 00	@	6 00
Hogs, fats and lights	5 75	@	5 75

Toronto, Oct. 26.—It was quite an off day at the Union stock yards today, the total receipts being barely sufficient to make a market. Evidently the cattle men were too absorbed in the election contests to attend market today. The total receipts were but 23 loads. A few buyers were on hand, but not enough to make competition interesting, and though the run was so light, prices were practicaly unchanged.

The total run today was 23 loads, with 436 cattle, 540 sheep and lambs, and 25 calves.

Butcher Cattle—Market easier and dull, at recent declines.

Exporters—Market steadier.

There is a steady demand for good feeders and stockers.

Distillery cattle wanted.

Sheep—Ewes easier and prospects lower.

Lambs—Market easier and 25c lower.

Hogs—Market weak. Gunn's, Limited, quote select hogs at $5 90, f. o. b., at country poins, and $6 15 fed and watered.

Feeders—Market steady.

OLD COUNTRY PRICES.

London, Oct. 26.—Today Canadian cattle are unchanged at 12c to 13c per lb; refrigerator beef is steady at 9c to 10c per lb.

Liverpool, Oct. 26.—Rogers & Co. report States steers from 12c to 13c; Canadian, 11½c to 12½c; ranchers, 11c to 11½c. Trade slow and firm.

CHICAGO.

Chicago, Oct. 27.—Cattle—Receipts, 6,000 head; steady beeves, $3 25 to $7 50; texans, $3 40 to $4 65; westerns, $3 10 to $5 90; stockers and feeders, $2 60 to $4 55; cows and heifers, $1 50 to $5 30; calves, $6 00 to $8 00.

Hogs—Receipts, 17,000 head; steady light, $5 to $8; heavy, $5 30 to $6 05; roughs, $5 30 to $5 50; good to choice, heavy, $5 50 to $6 05; pigs, $3 25 to $4 90; bulk of sales, $5 55 to $5 80.

Sheep—Receipts 18,000 head; steady, native, $2 50 to $4 60; western, $2 50 to $4 65; yearlings, $4 50 to $5 15; lambs, $3 75 to $5 85; western, $4 to $6.

COTTON MARKETS.

NEW YORK.

New York, Oct. 27.—Cotton—Futures opened steady; October, 9.19; February, 8.90c; January, 8.76c; March, 8.71c; May, 8.66c; July, 8.61c; August offered at 8.55c.

HAY MARKET.

TORONTO.

Toronto, Oct. 26.—Baled Hay—Timothy is quoted at $10.50 to $11.50 in car lots on track here, with No. 2 at $7.

Baled Straw—Prices range from $6.50 to $7.50 per ton in car lots here.

WOOL MARKETS.

TORONTO.

Toronto, Oct. 26.—Wool—Prices paid to farmers in the country are: Unwashed, fine, 9½c; coarse, 8½c; washed, combings, 14½c; washed, clothing, 15½c; rejections, 11c.

SUGAR MARKETS.

TORONTO.

Toronto, Oct. 27. — Trade quiet. Sugars are quoted in Toronto, in barrels, as follows: Montreal granulated, $4 80 and yellows, $4 40. In bags, 5c less. Acadia, in bags or barrels, $4 70.

BEAN MARKET.

DETROIT.

Detroit, Oct. 26.—Beans—Spot, $2 18 nominal; November, $2 18 nominal; December $2 24 nominal.

ENGLISH MARKET.

LIVERPOOL.

Liverpool, Oct. 27.—Wheat—Spot steady; No. 2 red western winter, 7s 8¾d. Futures steady; December, 7s 8½d; March, 7s 7½d; May, 7s 6¾d.

Corn—Spot steady; American mixed, 7s 4½d. Futures steady; December, 5s 7¾d; January, 5s ¼d.

Flour—Winter patents steady, 29s 6d.

Becon—Cumberland cut, 26 to 30 lbs, quiet, 53s 3d; short ribs, 16 to 24 lbs, quiet, 53s 6d; clear bellies, 14 to 16 lbs, steady, 57s 6d.

Lard—Prime western, in tierces, steady, 49s 6d; American refined, in pails, quiet, 50s 9d.

GERMANS ASSERT BRITAIN IS CAUSE

Accuse England of Indirectly Ending Negotiations of Austria and Turkey.

Berlin, Oct. 26. — While waiting for some yet unvouchsafed effect upon the international situation from M. Isvolsky's visit, the politicians, the press and the public are rending Great Britain for being the cause of the breaking off of the direct negotiations between Austria and Turkey.

They accept the assertions made by the Australian newspapers that Sir Gerald Lowther, the British ambassador at Constantinople, has intervened and offered Turkey moral and material support if the Porte would insist upon an international conference and cease dickering with Austria. The material support was to take the form of a loan, variously stated to be from $100,000,000 to $250,000,000, and the bait proved too attractive for the needy Ottoman Government to resist.

The newspapers here denounce the British policy as unscrupulous and selfish and warn Turkey against this dangerous friend.

The ministry of foreign affairs formally announced in effect that the conversations between M. Isvolsky, Russian minister of foreign affairs, Chancellor Von Buelow and Herr Von Schoen, minister of foreign affairs, have been marked on both sides by a keen desire to tranquilize the situation as quickly as possible, and to avoid complications and to promote an understanding between the powers.

The Kaiser and Kaiserin gave a luncheon today in honor of M. Isvolsky, who also had another interview with the chancellor and Herr Von Schoen.

FIRE DESTROYED A HUNDRED COTTAGES

Salisbury, Mass., Oct. 27.—The greater portion of the thickly-housed summer colony at Salisbury Beach was wiped out early today by a fire, which destroyed more than a hundred cottages, situated along the beach front, north of the mouth of the Merrimac River. Practically all of the houses had been abandoned for the season, and the damage was timated to reach not more than $100,000.

After the flames had raged for three hours, the combined fire-fighting forces of Amesbury, Salisbury and Newbury Port, together with the half-dozen life-savers from the Salisbury Beach station, and a little band of volunteers, pulled down a number of cottages standing between the burning area, and the larger hotels and dance halls, and succeeded in confining the flames to the area already burned.

The fire started in the New Era cottage, owned by former State Treasurer F. B. Shaw. The cause is not known.

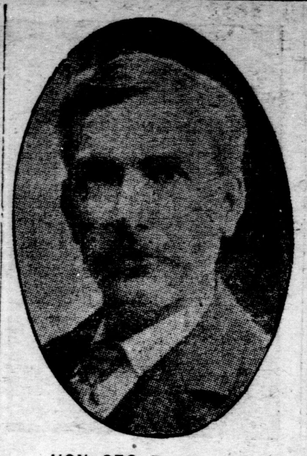

HON. GEO. P. GRAHAM, Minister of Railways, Who Was Again Elected in Brockville.

MR. G. H. McINTYRE, Who Was Again Chosen to Represent South Perth.

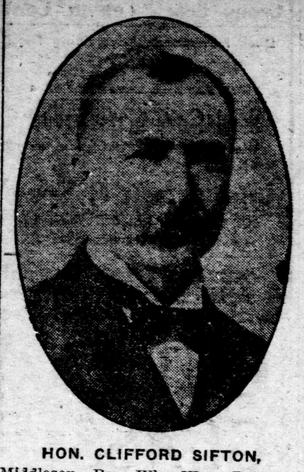

HON. CLIFFORD SIFTON, Middlesex Boy, Who Was Returned for Brandon.

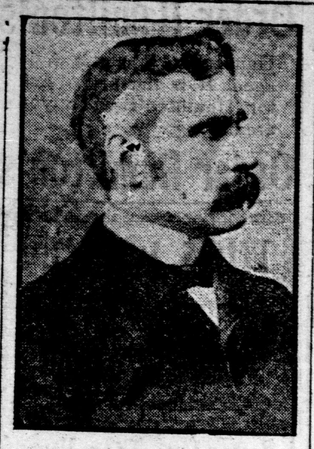

MR. R. L. BORDEN, The Conservative Leader of the Dominion Opposition.

HON. J. R. STRATTON, Who Was Elected Yesterday in West Peterboro.

Alex. Smith in North Middlesex Liberal Won Hard Fought Battle

A Majority of 86, With One Poll to Hear From.

In the north riding of Middlesex, Mr. Alex Smith, the Liberal candidate, was elected by 86 majority, with one poll in McGillivray to hear from. The fight was a strenuous one. Both candidates held few meetings, but depended largely on the personal canvass to win.

The Township of Lobo, the banner Liberal township, rallied magnificently to the support of Mr. Smith, giving him a majority of 212. East Williams also did well for him. Mr. Doyle, the Conservative candidate, polled a heavy vote in Biddulph, but fell off considerably in Lucan. Adelaide did better than was expected for the Liberals.

The returns from McGillivray are not complete, one polling subdivision being missing. It is not expected to influence the majority a great deal.

Mr. Smith will make a good representative. Mr. Valentine Ratz was the last member for the riding, but he withdrew in favor of Mr. Smith.

The Returns.

The returns for the riding are as follows:

	Doyle.	Smith.
McGillivray, incomplete	31	..
Adelaide	..	32
Biddulph	151	..
Lobo	..	212
Lucan	63	..
Parkhill	41	..
Ailsa Craig	..	22
East Williams	..	90
West Williams	..	21
Total	291	377

Majority for Smith, with one poll to hear from, 86.

Mr. W. W. Rutherford Was Defeated

[Special to The Advertiser.]

St. Thomas, Oct. 26.—After one of the bitterest campaigns ever waged in this riding, Mr. David Marshall, the Conservative candidate and late member of the House of Commons, was elected by a majority of 242.

The Orwell "scandal" was one of the features of the campaign, and it created much bitterness. Mr. W. W. Rutherford did not poll the normal majority in Yarmouth Township, nor in Malahide.

The results were as follows:

	Marshall.	Rutherford.
Aylmer	..	17
Springfield	7	..
Yarmouth	52	..
Malahide	73	..
Bayham	79	..
South Dorchester	2	..
Port Stanley	49	..
Vienna	..	3
	262	20

Majority for Marshall, 242.

Liberal Won in North Oxford

[Special to The Advertiser.]

Woodstock, Oct. 26.—The Liberal candidate, Mr. E. W. Nesbitt, was elected in North Oxford by a majority of 125, after a very strenuous campaign against Capt. Quinn. There were many local issues that made it difficult for Mr. Nesbitt, and it was thought at one time that he would be defeated. However, he waged a whirlwind campaign, holding three and four meetings a day, with the result that he was elected by a good majority.

Woodstock went against him by 73, but the township of Zorra remained loyal, and Mr. Nesbitt was able to pull through.

Tonight the city is wild with excitement. The Liberals are holding a demonstration in the opera house. They are enthusiastic and are having a great time. Mr. Nesbitt delivered a speech, in which he thanked the Liberals for their magnificent support.

A Great Ovation for Arch McCoig

Chatham, Oct. 26.—A. B. McCoig, Liberal, was elected over H. S. Clements, by about 100 majority. McCoig made a speech to cheering thousands and later was carried through the streets on the shoulders of the Liberals amid a terrific din. Fireworks were a feature and processions were frequent. The victory of the Liberal candidate was due to the appreciation of the farmers, as the Conservative got a majority of 74 in Chatham. McCoig's record in the Provincial Legislature helped some.

Dr. Fairbank Made a Splendid Run

[Special to The Advertiser.]

Petrolea, Oct. 26. — Mr. J. E. Armstrong, the Conservative member, was re-elected for East Lambton by 422 majority. Dr. C. O. Fairbank, the Liberal candidate, made a great run in his own neighborhood. He reduced the Conservative majority to 224 in Enniskillen, Petrolea and Oil Springs, but the rest of the riding, where he was not known, went much against him. Dr. Fairbank is a coming man and is not at all cast down by his defeat.

Mr. McLean Wins in South Huron

[Special to The Advertiser.]

Seaforth, Oct. 26.—South Huron was true to Liberalism today, electing Mr. M. Y. McLean, the late member, by a good majority. The latest reports place it at 165, and it will probably increase. There was much enthusiasm in the town tonight, and the news of Mr. McLean's election was received with great joy. During his single session at Ottawa he made himself very popular with the electors, and they look for him to do excellent work during the next five years. He made gains is almost every division.

GLOOM IN TORY TORONTO

(Continued from Page One.)

immediately challenged, and it was proved that he had been disfranchised by his own amendment to the manhood suffrage act. Mr. McNaught had registered under a property qualification. Subsequently he went to live at for the fall of night to see one of the outside the riding. Consequently he lost his vote, and not even the help of Hon. J. J. Foy, whom he hastily summoned to his assistance, was capable of restoring to him the rights of citizenship. Mr. Foy came to the polling booth with Mr. McNaught, and after looking over the statutes decided that the M. P. P. could not vote. The action of Mr. Foy in entering the booth under the circumstances created some comment. Mr. McNaught was in a doleful mood about the matter last night.

Hon. Mr. Foster Mourns.

Even the appearance of Hon. Geo. E. Foster on the gallery of the Mail and Empire building failed to rouse more than momentary enthusiasm. Mr. Foster excused himself from making a long speech on the ground that he had been undergoing severe physical strain. "It seems," he mournfully admitted, "that there is to be a continuance of the fight at Ottawa. I go back, as I came, to fight the grafters and rake-offs and the policy and personnel of the present ministry." Mr. E. B. Osler was pathetic in his references to Mr. Kemp. Mr. Claude Macdonell congratulated everybody, and himself in particular. In the meantime the story of the flood of victory, as told by the bulletin boards, went on. Back to the Globe office surged a large portion of the crowd, who had been disappointed by the lameness of Mr. Foster. Here the enthusiasm continued to rise higher and higher. The air was alive with the constant burr of rattles, and rang with cheers when from time to time the portrait of the builder-up of Canada, Sir Wilfrid Laurier, was thrown upon the screen. Interspersed with the election results were cleverly drawn cartoons by means of which Mr. J. W. Bengough aptly expressed the current of public opinion as given by the clickings of the telegraph. The Robinette quartette was also present, and they literally gave the people a song of triumph. Mr. Joseph Russell visited the Globe and had a tremendous reception, while in the course of his speech he thanked the newspaper for the work it had done in aiding to free East Toronto from the thraldom of the Tory machine. At Massey Hall music and politics were combined, the election results being announced at intervals during the concert which was given there. Similar steps were taken at the theatres, while the newspaper offices were inundated by telephone calls.

Mr. Russell's Triumph.

The victory by 795 majority of blunt, good-natured "Joe" Russell over the Tory machine and Mr. A. E. Kemp in East Toronto makes one of the most interesting stories in the campaign.

Mr. William Worrell told how only a few months ago he and four other men met in his home to see if they could break away from the domination of the Albany Club and the ward system. "That was the beginning of the East Toronto Independent Conservative Association. The machine captured two out of those five men, but the rest kept on. When we wanted a man to come out for the Provincial elections we got Joe. Joe wasn't keen on it, but he was game. It takes nerve to face the Tory machine. We were beaten by Hon. Dr. Pyne in the Provincial contest, but next day started organizing for the Dominion campaign. We charged only 25 cents for admission to the association and the machine laughed at us. He laughs best, I think, who laughs last. When Russell goes to Ottawa he goes to help legislate for the masses. We've had too much party politics, and with 'Joe' there'll be no leader. He'll lead himself, irrespective of party."

Mr. Shaw's Great Fight.

When the result of the voting was pretty well known at Mr. Shaw's committe room on Yonge street the president of the North Toronto Reform Association, Mr. Geo. C. Campbell, in a few words called upon Mr. Shaw to address the electors and workers present. Mr. Shaw spoke as follows: "Gentlement, we have fought a brave fight. We have done the best we could. I believe nothing has been left undone on the part of our organization. Our vote was polled early and thoroughly. The only trouble was we had not enough votes to poll. We shall look for better luck next time. Though disappointed, we are not discouraged. I regret this result personally, but more on account of those who have given of their time and effort. We will look forward to a recurrence of a contest, and hope to win next time. I want to thank every man who has worked for me, the superintendents, the committeemen, chairmen and all the workers. I thank all those who have given time or energy to this campaign on my behalf, and my personal regret is nothing compared with the disappointment caused to so many people who are more disappointed than I am. However, gentlemen, I thank you all, and we will win a victory some other day."

Mr. Shaw later paid a visit to the Globe office and to a number of his supporters said he had made a good fight and had no regrets.

Mr. Robinette Not Discouraged.

"The same old Tory Toronto," remarked an admirer of Mr. T. C. Robinette, K. C., the Liberal candidate in Centre Toronto, at the headquarters at 324 Queen street west, when the returns indicated the defeat of Mr. Robinette by as mall majority. "Never mind, boys," replied Mr. Robinette, "it has been a good race." He declined to take his defeat otherwise than philosophically, and later on, when Mr. Bristol's election was placed beyond a doubt, he expressed regret for his supporters and none for himself.

Liberal Whip Was Again Elected W. S. Calvert in West Middlesex

Dead Set Was Made on Him But He Won Out.

The contest in West Middlesex was extremely close, Mr. W. S. Calvert having but 17 of a majority. A dead set was made against him by the Conservative party, and a campaign of misrepresentation and slander was used. The riding has always been good fighting ground, but it was thought that Mr. Calvert would do better than the reports indicate he has done.

The returns from Ekfrid and Mosa were quite disappointing, as it was thought that Mr. Calvert would have at least 100 majority from these two townships. The other results were fairly satisfactory. It is openly charged that money was used in large quantities in an attempt to defeat the Liberal whip.

Mr. Calvert fought a splendid fight. He did a great deal of platform work, and faced every charge brought against the Government fairly and squarely.

Mr. McLaughlin, the Conservative candidate, did not hold a meeting of any kind, but relied on the "still hunt" to elect him.

The Vote.

The majorities were as follows

	Calvert.	McLaughlin
Strathroy	40	—
Caradoc	74	—
Delaware	8	—
Ekfrid	20	—
Mosa	7	—
Glencoe	..	28
Wardsville	..	12
Newbury	—	—
Metcalfe	..	92
Totals	149	132

Majority for Calvert, 17.

THE VOTE IN 1904.

The vote in West Middlesex in 1904 was as follows:

Division.	Calvert.	Stewart
Glencoe	2	—
Wardsville	1	—
Strathroy	7	—
Caradoc	84	—
Ekfrid	98	—
Mosa	29	—
Metcalfe	..	59
Delaware	..	9
Newbury	..	3
Totals	221	71

Majority for Calvert, 150.

Mr. F. F. Pardee's Brilliant Victory

[Special to The Advertiser.]

Sarnia, Oct. 26.—This town is simply beside itself with joy tonight at the splendid victory of the Liberal candidate, Mr. F. F. Pardee, who is re-elected by something over 200 majority. The returns from the rural parts of the riding are not complete, but there is no doubt that the Liberal candidate will have this majority, easily. Sarnia did extremely well for Mr. Pardee, giving him 192 majority. He will more than break even in the country.

When it became known that Mr. Pardee was elected a great demonstration was held, and the rejoicing was kept up until a late hour.

A very bitter campaign was waged against Mr. Pardee. All sorts of arguents were used against him. The Conservative office-holders did their best to defeat him. Hon. W. J. Hanna used all his influence to defeat Mr. Pardee, but his tactics were soundly rebuked by the fine majority for the brilliant young Sarnia boy.

A Blenheim Farmer Commits Suicide

(Special to The Advertiser.)

Woodstock, Oct. 27.—James Barber, aged about fifty, a well known farmer of Blenheim, committed suicide yesterday morning by taking poison. Apparently he took it on retiring the night before, and was found dead in bed in the morning. He had just returned from a trip to the Northwest, and appeared to be suffering from melancholia. He was in good financial circumstances. Domestic worries may have been the cause.

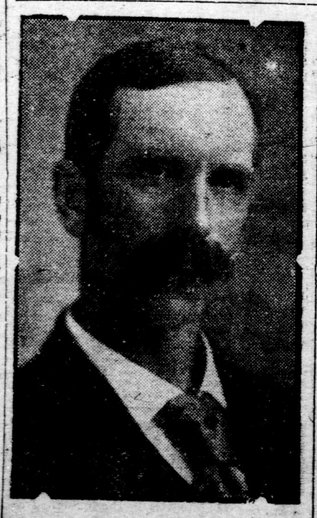

MR. J. W. McCANDLESS, Labor Candidate Who Was Defeated Yesterday.

MR. E. W. NESBITT, Elected to Represent North Oxford.

MR. W. W. RUTHERFORD, Who Put Up a Good Fight for the Liberals in East Elgin.

MR. W. S. CALVERT, Again Elected to Represent West Middlesex.

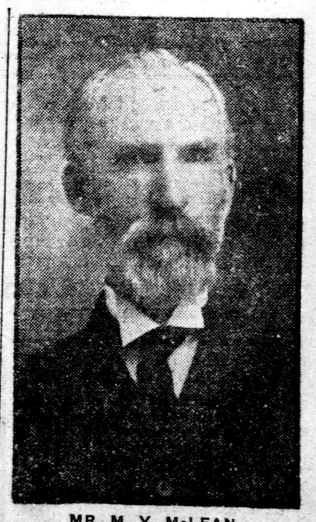

MR. M. Y. McLEAN, Liberal Candidate Elected in South Huron.