

Issued Each Week—Only One Dollar a Year

VOL. XXIX.

NUMBER 28,

# FARM AND DAIRY

AND

## RURAL HOME

PETERBORO, ONT.

JULY 14,

1910.

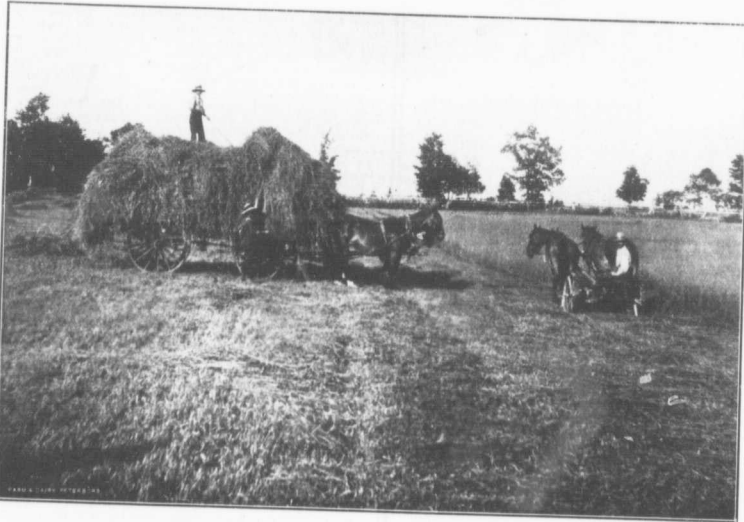

HARD AT WORK WITH THE TIMOTHY HAY IN PETERBORO CO., ONT.

Timothy hay, if it be of good feeding quality, should be cut shortly after it comes into bloom. It may weigh more heavily if allowed to more fully mature, but any gain in this way will be at the sacrifice of quality. On high-priced land, less and less timothy is being grown each year, its place being taken by clover. The illustration shows Mr. Jas. A. Young, of Peterboro Co., Ont., as he was finishing his haying last summer.

DEVOTED TO  
BETTER FARMING AND  
CANADIAN COUNTRY LIFE