MC2289

POOR DOCUMENT

The Ex-CONSUL GENERAL TO AUSTRALIA

ALSO

Ex-Lieutenant United States Navy and Ex-Lieutenant Confederate Navy Uses and Recommends Pe-ru-na.

Pe-ru-na Is a Safeguard Against the Ills Incident to Inclement Weather.

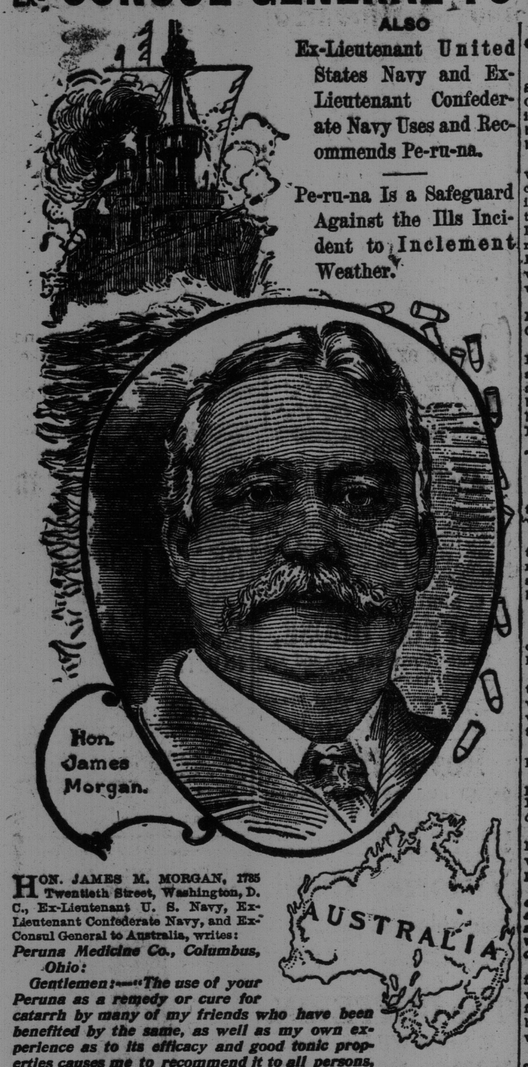

HON. JAMES M. MORGAN, 1735 Twentieth Street, Washington, D. C., Ex-Lieutenant U. S. Navy, Ex-Lieutenant Confederate Navy, and Ex-Consul General to Australia, writes:

Peruna Medicine Co., Columbus, Ohio:

Gentlemen:—"The use of your Peruna as a remedy or cure for catarrh by many of my friends who have been benefited by the same, as well as my own experience as to its efficacy and good tonic properties causes me to recommend it to all persons, and you are at liberty to use this endorsement and my photograph if it will give any force to same."—James M. Morgan.

Catarrh of the Head Which Affected Hearing Cured by Pe-ru-na.

Mr. J. Emile Tanguay, No. 332 John St., Quebec, is Secretary of the Jacques Curling Club of Quebec, one of the leading sporting clubs in the city. Its members are composed of young men of the best families. He writes:

"Last winter I caught a severe cold which developed into a severe case of catarrh of the head, affecting my hearing especially. My eyes ran, my system seemed to be generally clogged up. I was advised by a club friend to try Peruna, and did so at once. To my delight I found a change set in for the better within three days, and in eight days I was entirely well."J. Emile Tanguay.

Mr. Adolph Koehler, President of the North Side Turnerschaft, writes from Clark and Leland Ave., Chicago, Ill.:

"It is with pleasure that I endorse Peruna as a first-class medicine especially for catarrhal affections of the throat and lungs. I have used it with much benefit and several of my friends have been cured of catarrh entirely where Peruna was used."—Adolph Koehler.

"Nothing Better Than Pe-ru-na for Catarrhal Troubles," Says Congressman C. P. Dorr.

C. P. Dorr, Hotel Johnson, Washington, D. C., Ex-Congressman from West Virginia, writes:

"I can cheerfully recommend Peruna to anyone who wants a safe and permanent cure for catarrh. For throat, lung and catarrhal trouble there is nothing better than Peruna."—C. P. Dorr.

Colds Lead to Chronic Catarrh.

A common cold is acute catarrh, which quickly becomes chronic catarrh if allowed to remain.

Every cold snap leaves in its trail thousands of cases of catarrh, many of whom for want of an effective remedy, will suffer from this disease the rest of their lives.

Is there anything that can be done to prevent all this?

In the first place, Peruna used at the proper time will prevent taking cold. In the second place, Peruna will cure a cold in from two to five days.

Again, Peruna will cure catarrh quickly in the first stages, and finally Peruna will also cure chronic catarrh, if used properly and persistently.

Peruna kept in the house and properly used will therefore not only act as a safeguard against the ailments which result from sudden cold waves, but will also prove a sure remedy for this class of ailments.

If you do not derive prompt and satisfactory results from the use of Peruna, write at once to Dr. Hartman, giving a full statement of your case and he will be pleased to give you his valuable advice gratis.

Peruna can be purchased at any first-class drug store for $1.00 per bottle.

Address Dr. Hartman, President of The Hartman Sanitarium, Columbus, O.

PLAYS AND PLAYERS.

Bandmann Opera Company Was the Local Attraction This Week.

NOTED ACTOR COMING

J. H. Stoddart to Retire---Digby Bell as Mr. Pipp---Lawrence D'Orsay Gets it Again---Ticket Speculators Bitten.

That the public appreciates a change was clearly proven by the large patronage which has been accorded to the Bandmann Dallas Opera Company at the opera house all this week. Fed upon straight dramatic attractions or nonsensical light comedy the theatre goers soon became tired. They lost interest in matters theatrical and demanded a change of diet. This change was provided by the Bandmann Company and the public was quick to take advantage of it. The Bandmann company's performances, moreover, were very good and they merited the large audiences and press notices they received. Mr. Cole, the comedian is as funny as any of them although some of the bills presented this week gave him comparatively little scope. Miss Morra who is an old favorite here has lost none of her versatility while Miss Corlass jumped at once into the affections of her audiences. She is a dainty little woman with a bewitching pair of eyes and she well knows how to use them to effect. Also she has a sweet voice and can dance fetchingly. The new baritone, D. B. O'Connor, has a voice of sweetness and good range and he took advantage of every opportunity that came his way. The company will play three nights next week and doubtless the good patronage will be continued.

* * * *

Clara Thropp has replaced Zelma Ralston at La Salle Theatre, Chicago.

* * * *

Jas. J. Corbett, is to shortly play an eight weeks' engagement in London.

* * * *

Bessie Howard, who was such a great favorite when here with the Baker Opera Company, is with Paul Gilmore's Mummy and The Humming Bird, and has received high praise from the Denver press.

* * * *

Geo. W. Gallagher, who has been here several times with Yales' companies, will shortly leave for Paris as general agent of J. J. McCaddon's European circus.

* * * *

Snitz Edwards and Florence Lieb are warmly praised for their work in The Silver Slipper at San Francisco, where this opera is in its third week with the same company as was in St. John.

* * * *

The Sheeley-Young company formerly the Dailey Stock Company, is meeting with considerable success in Halifax where they opened last Monday night.

* * * *

Thomas W. Ross, the star of "Checkers," has refused an offer of one thousand dollars a week to appear in vaudeville next summer in a one-act race-horse sketch, by Paul Armstrong, entitled, "The Blue Grass Handicap." He says he prefers to spend the summer deep-sea fishing off the New England coast.

* * * *

Those who recall the almost globular shape of the manly figure of Digby Bell as he was in the comic opera days, and who at the same time familiar with the emaciated form of Mr. Pipp as delineated by Charles Dana Gibson in his drawings of "The Education of Mr. Pipp," have doubtless read with some surprise the announcement that Mr. Bell is to play the title role in the comedy which Augustus Thomas has based on these pictures. This discrepancy in shape is explained, however, by statements to the effect that Bell has, of late years, lost all of his curves except those which appertain to his art; and those who have seen him at the dress rehearsals of the comedy assert that he looks in his make-up as if he had stepped out of one of the Gibson cartoons.

* * * *

Theatre ticket speculators in Boston were badly bitten during the "Checkers'" engagement. Anticipating the big demand for seats, they purchased blocks of tickets for every performance. Immediately the management discovered it, they secured four megaphone men, placed two in front of the theatre and two at the next corners of the street, one at either place, so that everybody might receive warning that tickets purchased on the sidewalk would not be received at the door. The speculators got rid of some of their holdings by moving further up the street, but toward the last of the week they capitulated and accepted the generous offer of the management to redeem their tickets at purchase value and quit. The tickets were then sold to the regular playgoers.

* * * *

"A Wyoming Round-Up" is to be the title of a folio of portraits soon to be put on the market by a Chicago artist. While the title might suggest cattle, the subjects are cowboys. The artist conceived the idea while "The Virginian" company was playing in Chicago recently. His inspiration came after learning of the many requests for photographs received by Dustin Farnum, Mr. Farnum, Frank Campeau, Guy Bates Post, Frank Munroe, Bennett Musson and Frank Nelson, in their picturesque cowboy trappings, posed for the artist, and the result is said to be as full of Western atmosphere as its title indicates.

* * * *

While Lawrence D'Orsay, who is now touring the West in "The Earl of Pawtucket," was playing in Denver last week, he dropped into the local barber shop to get a shave. After the tonsorial artist had completed his ministrations and D'Orsay had left the chair, a traveling man, the next in turn, appropriated it, and, turning to the man with the razor, said:

"Say, do you know who that was you just shaved?"

"No, sah," replied the barber; "I dunno."

"Well," replied the drummer, 'that is Lawrence D'Orsay, the Earl of Pawtucket."

"Is dat so, eh? Well! well! I'se offen see him on de stage, but dis is de fust time I ever had de pleasure of meeting him socially!"

* * * *

The distinct loss to the American stage which will be sustained through the retirement at the end of the present season of the beloved old actor, J. H. Stoddart, is being felt by his many friends, as well as those who have become acquainted with his gentle personality and art through the medium of his excellent portrayals of the many characters in which he has endeared himself to the theatre-going public. Letters have been received by his manager, Kirke La Shelle, asking him to persuade Mr. Stoddart to continue at least another season in his admirable impersonation of Lachlan Campbell in "The Bonnie Brier Bush," but, to use an expression of Mr. La Shelle's upon receipt of a particularly urgent communication, "One might as well attempt to break into a burglar proof safe with a toothpick as to attempt to change the old gentleman's mind."

* * * *

For the seventh year in succession an operetta, specially written and composed by the late Rev. S. N. Sedgwick, curate of the parish, has been produced at Leetherhead. This year it is entitled "The Policeman's Lot," and is based on the dictum of Mr. W. S. Gilbert. The entire cast is drawn, as on previous occasions, from the workingmen of Leatherhead. The experience of the Leatherhead clergy goes to prove that theatricals are a potent factor in elevating the workingman.

* * * *

The most celebrated character in the repertoire of Edward Terry, the celebrated English actor, is that of Dick Phenyl in "Sweet Lavender." Mr. Terry has played this part over four thousand times throughout the United Kingdom and its colonial possessions. This is a record only equaled in this country by Joseph Jefferson in Rip Van Winkle and James O'Neill in Monte Christo. Mr. Terry is generally considered the dean of the English stage, as he has been an actor for over forty-one years. Mr. Terry will appear in the York Theatre at a date within the next six weeks.

MUNDAY KNIGHT.

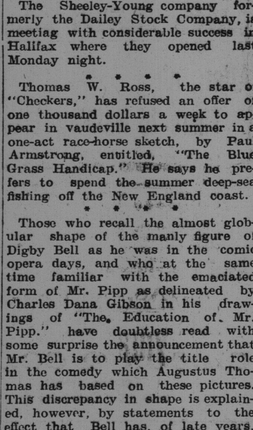

WEDDED IN WOODSTOCK.

That Town Is Also Discussing the Question of Assessment.

Woodstock, N. B., Feb. 9.—At the home of the bride's brother-in-law, Fred W. Manuel, yesterday Miss Alma Smith was married to Burns Cummings. The ceremony was performed by Rev. I Allan Corbett, B. A., in the presence of the immediate relatives. After the ceremony luncheon was served and Mr. and Mrs. Cummings left on the express for St. John. They plan to return next week and reside in Woodstock. The bride was the recipient of some excellent presents. Many friends were present at the station to express their delight in the event and to wish them many years of happy wedded life.

The chief topic under discussion this week is whether or not Woodstock is laboring under an unfair valuation placed on the property in town. At the last meeting of the town council Coun. Seighton made a spirited attack on the principal assessor, claiming that the tax on property was unfairly distributed and that the assessors had no right by law, as has been done for many years, to place a two-third rate on all property. His contention, endorsed by the majority of ratepayers, is that the full value of property should be assessed, and the percentage would necessarily drop, consequently the taxes would not be raised, and with a rating of $1,500,000, the town would stand better in the business world than with a rating of less than a million. The matter will likely come before the board tomorrow night, when something definite should be decided upon.

THE VALUE OF CHARCOAL.

Few People Know How Useful it is in Preserving Health and Beauty.

Nearly everybody knows that charcoal is the safest and most efficient disinfectant and purifier in nature, but few realize its value when taken into the human system for the same cleansing purpose.

Charcoal is a remedy that the more you take of it the better; it is not a drug at all, but simply absorbs the gases and impurities always present in the stomach and intestines and carried them out of the system.

Charcoal sweetens the breath after smoking, drinking or after eating onions and other odorous vegetables.

Charcoal effectually clears and improves the complexion, it whitens the teeth and further acts as a natural and eminent safe cathartic.

It absorbs the injurious gases which collect in the stomach and bowels; it disinfects the mouth and throat from the poison of catarrh.

All druggists sell charcoal in one form or another, but probably the best charcoal and the most for the money is in Stuart's Charcoal Lozenges; they are composed of the finest powdered willow charcoal, and other harmless antiseptics in tablet form or rather in the form of large, pleasant tasting lozenges, the charcoal being mixed with honey.

The daily use of these lozenges will soon tell in a much improved condition of the general health, better complexion, sweeter breath and purer blood, and the beauty of it is, that no possible harm can result from their continued use, but on the contrary, great benefit.

A Buffalo physician in speaking of the benefits of charcoal, says: "I advise Stuart's Charcoal Lozenges to all patients suffering from gas in stomach and bowels, and to clear the complexion and purify the breath, mouth and throat; I also believe the liver is greatly benefitted by the daily use of them; they cost but twenty-five cents a box at drug stores, and although in some sense a patent preparation, yet I believe I get more and better charcoal in Stuart's Charcoal Lozenges than in any of the ordinary charcoal tablets."

SUCCESSFUL CONCERT.

A large audience was present last evening at the concert in the Church of England Institute, under the auspices of the Ladies' Needlework Society of St. Paul's church.

The programme was as follows:

Selection from Scotch symphonies, Misses E. Matthews and Olga Smith; solo, Mr. Carter; solo, Miss O. Smith; reading, Miss Robinson; duet, Irish airs, Miss Barbour and Miss Gandy; solo, Rev. A. G. H. Dicker; reading, Mr. North; solo, Mr. Carter; piano solo, Mr. Barbour; solo, Mr. Knight; comedy sketch, A Pair of Lunatics, Miss Robinson and B. R. Armstrong; quartette, Miss Smith, Miss Matthews, B. Fowler and Mr. Knight.

Rev. A. G. H. Dicker president, and the programme was most satisfactorily carried out, to the enjoyment of those present.

THE FIRST OF THE EASTER NECKWEAR.

The new neckwear to hand presents to us a whole lot of dainty novelties in Silk, Chiffon, Silk and Lace, Lace, Chiffon and Lace, Applique, etc., etc. The foremost colors seem to be Black, Black and White, Ceil Blue, Pinks, Reseda and Nile Greens, Plain White and Mauve and White.

FRONT STORE.

FEBRUARY IS NOT YET HALF SPENT BUT THE BARGAIN-HARVEST BEING REAPED IN OUR STORES IS A RECORD BREAKER!

THE LINEN SALE will eclipse all others, for the Free Hemming order books, which will be closed next Wednesday, are teeming with the names of thrifty housewives. Just now the Defective Tablecloths have the centre of the stage.

THE MEN'S AND BOYS' SALE is another great success. For a fortnight now the lads, their fathers and big brothers have been getting bargains in articles of apparel they need every day. Both Clothing and Furnishings are bright, new and up-to-date.

THE CURTAIN SALE started off with a crush and it is still attracting many ladies. Some are prospective brides, others have an eye to their summer cottages, but the vast majority of buyers are plain housewives, those careful, painstaking mothers who make life worth the living.

These Sales are Drawing to a Close.

LOVELY LACES FROM THE OLD WORLD

When yon happen in our stores ask the Lace Dept. clerk to show you the beautiful new Laces, Embroideries, Insertions, Beadings, Edgings, All-overs, Net-top Goods, etc. It is a regular art gallery in that line.

MANCHESTER ROBERTSON ALLISON, LIMITED.

King Street. Germain Street. Market Square.

FRATERNAL VISIT.

St. Peter's Y. M. A., paid a fraternal visit to the Y. M. S. of St. Joseph, in their rooms, St. Malachi's Hall, last night. A very enjoyable evening was spent. The St. Peter's boys drove over to the hall in a large sleigh, where they received a hearty welcome. John Stanton, vice-president of St. Joseph's presided, and Rev, C. P. Carleton, Alfred Dever, and J. Morrissey were on the platform.

The following programme was carried out:

Selection, St. Joseph's orchestra; solo. P. O'Rourke; recitation, Norman L. ;McGloan; solo, Wm, Pyne; selection, St. Peter's orchestra; solo, John Barry; selection, St. Joseph's orchestra; solo, A. Delaney, and solo and step dance A. Delaney, and solo and step dancing by Leo O'Hara. The playing of the two orchestras proved one of the most enjoyable features.

President Dever ably thanked the St. Joseph's Society for the evening's entertainment, and after a final selection by St. Joseph's orchestra, the singing of God Save the King closed the programme. Refreshments and cigars were served during the evening.

PHONE 1161.

GOOD BREAD PASTRY CAKES

ROBINSON'S

173 Union St.

CHOICE CONFECTIONERY

Try our Home Made Candie.

MARRIAGES.

CARR-WALKER—At the residence of Alex. D. Walker, Feb. 7, by Rev. H. W. Cann, A. Arthur Carr of St. John, N. B., and M. Steelie Walker, of Beckwith Cumberaland Co., N. S., eldest daughter of Mr. and Mrs. Walker.

DEATHS.

ARMSTRONG—On the 9th inst., at her residence, Main street, Fairville, Ann, widow of John Armstrong, aged 74 years.
Funeral on Sunday from her late residence at 2 p. m. Coaches will leave the corner of Douglas Avenue, at 1.30.

COVERT—In Dorchester, Mass., Feb. 7, Charles L., only child of Olmstead E. and Laura Covert, two years six months.

SPLANE—In Roxbury, Mass., Feb. 8., Margaret S., wife of Thomas Splane, 58 years. Funeral Friday at 3 p. m.

HICKS—At Hampton Station, Kings Co. on Feb. 8th, after two weeks' illness, Mrs. Frances Elinor, relict of Mr. Henry Hicks, aged 79 years.
Funeral from the residence of Mr. Robert H. Smith, Main street, Hampton Station on Sunday, Feb. 12, at 3 p. m.

JONES—At Welsford, Queens Co., N. B., Feb. 10, Wm. H. Jones, in the 79th year of his age, leaving a wife, 11 sons and one daughter to mourn their loss.
Funeral service at his late residence, Welsford, Sunday, Feb. 12 at 2 o'clock.

SEALED TENDERS addressed to the undersigned, and endorsed "Tender for Quaco Wharf Extension," will be received at this office until Tuesday, March 7, 1905, inclusively, for the construction of an extension to the East Pier at Quaco, St. John County, N. B., according to a plan and specification to be seen at the offices of E.T.P. Shewen, Esq., Resident Engineer, St. John, N. B., Geoffrey Stead, Esq., Resident Engineer, Chatham N. B., on application to the Postmaster at Quaco, N. B., and at the Department of Public Works, Ottawa.

Tenders will not be considered unless made on the printed form supplied, and signed with the actual signatures of tenderers.

An accepted cheque on a chartered bank payable to the order of the Honorable the Minister of Public Works, for three thousand dollars ($3,000.00) must accompany each tender. The cheque will be forfeited if the party tendering decline the contract or fail to complete the work contracted for, and will be returned in case of non-acceptance of tender.

The Department does not bind itself to accept the lowest or any tender.

By order,
FRED GELINAS,
Secretary.

Department of Public Works.
Ottawa, February 6, 1905.

Newspapers inserting this advertisement without authority from the Department will not be paid for it.

DON'T EXPERIMENT.

The man who knows the good and the bad points of all typewriters buys

THE "REMINGTON."

Second Hand Machines at Bargain Prices.
Typewriters Cleaned and Repaired.
Typewriters Supplies—Wholesale and Retail.
WRITE FOR PRICES.

BAILEY & PATERSON,

Telephone 405B. 20 Main Street.

JAMES V. RUSSELL,

677-679 Main Street.
Branches 8 1-2 Brussel's - - - - - 397 Main Street.

A Large Assortment of

Boots, Shoes and Rubbers

At Lowest Cash Prices.
MEN'S HAND MADE KIP LONG BOOTS - - $3.00

IT IS NOT

Laundry Economy

To do your washing at home, because it actually costs more than when you send it to the Laundry. You must consider the cost of material, as well as labor, and you won't have to charge the labor account with very much either, for the other items will make the amount as much as our charges

From 30 to 50 Pieces 75c.

UNGAR'S Laundry, Dyeing and Carpet Cleaning Works, Ltd. Phone 58.

YOUR AD. HERE

Would be read by thousands every evening

GILBERT LANE DYE WORKS.

LACE CURTAINS cleaned and done up EQUAL TO NEW.
Carpets cleaned and beaten. Dyeing and scouring.

MACAULAY BROS. & CO., City Agents.

Subscribe Today for **THE TIMES** 25 cts. per month in advance.