Have your screens put up NOW. We shall send a man to take measurements and give estimates free of charge. Samples of metal and wooden frame screens.
Main Floor—Furniture Building

# EATON'S DAILY STORE NEWS

Four "C. D. V." (half cabinet) Photos, size 2⅝ × 4¼ inches, for 25c.—New Photo Gallery—Camera Section—Main Floor.

## Chauffeurs' Light-Weight Washable Suits for $10.00

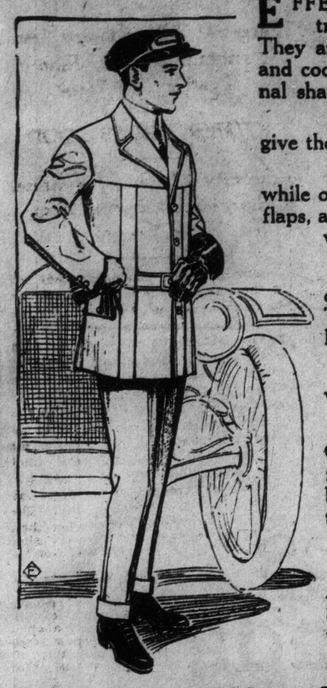

EFFECTIVELY ADAPTED to the warm weather and to the dust of travel are these chauffeurs' suits we feature at ten dollars Thursday. They are made of a white linen crash material that is surprisingly light and cool and that is easily washed and laundered without losing its original shape and style.

They are two-piece suits, well tailored in a smart style that will give the driver a clean, neat looking appearance.

Coats are double-breasted and some button close up to the chin, while others have turn-down collar. All have patch pockets with top flaps, and trousers have plain or cuff bottoms. An exceptionally good value at ..... **10.00**

In the same style are chauffeurs' suits, made of firmly twisted, light-weight, Palm Beach cloth, that wears well and resists dust. The coat is without lining, but has deep self facings. Sizes 35 to 42. Price ..... **12.00**

Also in the same style are chauffeurs' suits made of heavier weight Palm Beach cloth and priced at ..... **13.50**

Chauffeurs' Suits, made of medium-weight worsteds in Cambridge grey, showing a fine diagonal weave. Coats are Norfolk style with yoke and box pleats at front and back from yoke to bottom, and with belt at waist. Can be worn open or buttoned close up. Linings of twill serge to match. Price **22.50**

### *Motor Dust Coats $2.00 to $10.00*

Smart Motor Dust Coats made of Holland and grass linens, chambrays, lustres, worsted and Palm Beach cloths in many shades of grey and white. They are mostly double-breasted with full fitting back or with half belt at back. Sizes 34 to 44. Prices, **$2.00** to ..... **10.00**

—Main Floor, Queen St.

## Suits That Keep You From Sweltering in the Warm Weather

YOU CAN SCOFF at all the hot sultry days of summer if you wear one of Eaton's hot-weather suits. There's no need to wear clothes that are a burden and that stick to your body with an irritating, uncomfortableness, when for a very moderate price you can procure a suit that is wonderfully light and airy—that is porous enough to permit a free circulation of air to pass over your body—that is so light that you'd scarcely believe you were wearing a suit at all.

Coupled with all this comfort, they are suits that possess smart, youthful style—the kind that young men prefer.

They are three-button sac styles with patch pockets and neat-fitting waists; the trousers are cut in outing style with cuff bottoms and belt loops.

They are made of very attractive materials, in self shades of grey and fawn, fancy mixtures and darker shades with thread stripes. Sizes 34 to 44, which include several stout men's sizes. Prices, **$10.00 and $12.00.**

**Lightweight Flannel** effect suits in oxford or fawns in plain colors in much the same style as the above mentioned suits. Prices, **$11.00** and ..... **13.50**

### *Khaki and White Duck Trousers and Other Vacation Needs for Men*

**If It Isn't** a pair of khaki trousers, it's a pair of white ones the man buys before going on his vacation, so that it's important to know that Eaton's offer them at very low figures.

**The Khaki Drill Trousers** are in various shades. They are cut and strongly sewn in current outing style. Sizes 30 to 46 waist in different leg lengths. Prices, **$1.25, $1.50, $1.65** and ..... **1.85**

**White Duck Trousers** are neatly made in smart outing style. Sizes 28 to 46 waist. Prices, **$1.00** and ..... **1.25**

**White Drill Trousers** have a fine rich finish and are extra well made in outing style. Prices, **$1.35** and ..... **1.75**

## Men's English Made Panama Hats, Thursday, $3.00

MEN'S PANAMA HATS, of English manufacture, that will give exceptionally good service. These hats will fold compactly, to occupy very little space, thus making them very convenient for the traveling man or camper. They are of a fine even weave and are reduced for quick clearance Thursday at ..... **3.00**

**OTHER GOOD VALUES IN MEN'S PANAMA AND STRAW HATS.**

Men's Panama Hats, of fine even weave, English made, in the negligee style and of good white bleach. Reduced for clearance Thursday, each . **2.50**

Men's Straw Hats, in boater style, of English make, with 3¼" and 3⅛" crown and medium brim (either plain or notched), with black silk band and easy fitting bon-ton or cushioned leather sweatband. Hat guard on each hat. Thursday, each ..... **1.25**

Men's Hats of Chip Straw or Brazilian Panama (of white color) with 3⅝" crown and flip brim. A very comfortable lightweight hat. Thursday, each ..... **1.00**

—Main Floor, James St.

## EARLY CLOSING

SATURDAYS 1 P.M. — OTHER DAYS 5 P.M.

from MAY until SEPTEMBER Inclusive

NO NOON DELIVERY ON SATURDAYS

## A Vest Pocket Camera for $5.00

For the camper or tourist they are ideal; their compactness being a special feature. The weight is only 12 ounces, and can be carried without any noticeable bulging of pocket. It is made of aluminum, covered with leather. Fitted with a good achromatic lens and variable speed shutter with two time movements. Complete with carrying case. Price **5.00**

—Main Floor, James St.

## Bathing Suits and Outing Shirts for Men Vacationists

IF YOU'RE a busy business man and wish to purchase your holiday outing apparel in a hurry, come into the Men's Wear Annex on the Main Floor. It has a door on Yonge Street, just above Queen.

You'll get quick, intelligent Service here and high-grade apparel at very moderate prices.

Here are typical values in Bathing Suits and Outing Shirts:

**Men's Bathing Suits** in two piece style, made of ribbed cotton with low cut neck and sleeveless arms, knee length trunks with draw string at waist. Plain black only. Sizes 34 to 42. Suit ..... **.50**

Men's Two Piece Bathing Suits, made of medium weight cotton, with ¼ length sleeves and low cut neck. In plain navy only. All sizes. Price **1.00**

Men's One Piece Bathing Suits with skirt attached. These are made of soft cashmere, without sleeves, but with low cut neck, plain navy only. All sizes. Price ..... **1.50**

Very novel and new this year are two piece suits made of heavy ribbed wool with ¾ inch white trimmings and breast pocket with button for locker key. They have low cut neck and are sleeveless. All sizes. Price ..... **3.75**

Emery Brand Outing Shirts, made of mercerized cotton in plain white or cream. They have attached soft collar and cuffs. Sizes 14 to 17½. Price ..... **1.00**

W. G. R. Brand "Sports" Shirts, made of soisette, with low turn down, convertible collar with notched edge. They have half sleeves and are coat style. Sizes 14 to 16½. Price ..... **1.50**

Emery Brand Outing Shirts, made of pure silk in plain white, grey and blue, with attached soft collar and soft double cuffs with round corners—coat style. Sizes 14 to 17. Price ..... **3.00**

—Men's Annex, Main Floor, Yonge St.

**Outing Trousers** made of flannel and cheviot finished tweeds in homespun effects in self shades of light and medium greys, also fawn and grey with thread stripes, black and white shepherd's plaids and many other patterns and weaves. Sizes 35 to 42. Prices from **$2.50** to ..... **4.00**

**Outing Trousers** made of English white flannel and serge, also white with colored thread stripes. These are very suitable for wear while bowling, playing tennis. Prices, **$4.00** to ..... **5.00**

**Summer Coats** in black or silver grey lustres and black with faint thread stripes of white. Ideal for office or home wear. Sizes 34 to 44. Prices, **$2.75** to ..... **3.75**

**Youths' Blazer Coats** in crimson and black and black and white with narrow alternate stripes. Sizes 33 to 35. Price ..... **2.75**

—Main Floor, Queen St.

## Men's Outing Shoes

**Athletic Shoes** in black or white canvas with corrugated black rubber soles. Men's sizes, 6 to 11, boots, pair, **95c;** oxfords, pair, **75c;** boys' sizes, 1 to 5, boots, pair, **85c;** oxfords, pair ..... **.70**

**Yachting or Tennis Shoes** of fine white duck with white rubber corrugated soles and heels and leather insoles. Men's sizes, 6 to 11, boots, pair, **$1.25;** oxfords, pair, **$1.10;** boys' sizes, 1 to 5, boots, pair, **$1.00;** oxfords, pair, **95c;** women's sizes, 2½ to 7, boots, pair, **$1.00;** oxfords, pair, **95c;** children's, oxfords only, sizes 6 to 10, pair ..... **.70**

**The Redfern Outing Boots** of white duck with reinforced corrugated rubber soles of extra thickness. Men's sizes, 6 to 11, pair, **$1.45;** boys' sizes, 1 to 5, pair, **$1.35;** youths' sizes, 11 to 13, pair ..... **1.20**

**Men's Bowling Shoes** of white duck with smooth finished white rubber soles and no heels. Sizes 6 to 11; boots, pair, **$1.75;** oxfords, pair ..... **1.65**

**Men's Regulation Golf Shoes** of tan calf with rubber soles. Sizes 6 to 11. Boots, pair, **$8.50;** oxfords, pair **8.00**

**Men's Tan Willow Calf Blucher Boots** for bowling or golf, with red rubber soles and spring heels, hand sewn. Sizes 6 to 11. Pair ..... **6.00**

**Men's Recreation or Bowling Shoes,** white buckskin, oxford style, smooth finished rubber soles, no heels. Sizes 6 to 11 ..... **2.50**

—Second Floor, Queen St.

THE T. EATON Co LIMITED

# SULLEN TROOPS JEERED HUGHES

## Great Review at Camp Borden Marred by Unpleasant Incidents.

## HUGHES' GOOD HUMOR

## Minister Showed Qualities of Restraint Under Trying Ordeal.

(Continued from Page One).

progress has been made in clearing the land, installing a water supply, and providing necessary accommodations. Some idea of the magnitude of the place may be gathered from the fact that fifteen miles of sewer are yet to be laid.

Sir Sam Hughes arrived at the camp this morning on a special train from Ottawa, accompanied by his staff and a number of prominent people from Ottawa. A special train arrived from Toronto on the Canadian Pacific Railway at 10.30, bringing Lady Hughes and a number of invited guests. The review, in spite of one or two untoward incidents, was a great success, and, physically, the men all appear to be in the pink of condition. Neither General Hughes nor the officers are inclined to attach undue importance to the complaints about the camp.

"The little trouble," said General Hughes, "is due to about fifteen or twenty malcontents, and it will be smoothed out without any trouble."

"There is always a certain amount of grouching when a lot of troops are brought together for the first time in a new camp," said a prominent officer to The World this afternoon, "but after a few days everything runs like clock-work."

General Hughes and party are due to reach Toronto at 5 o'clock this afternoon, and will go from there to Ottawa at 11 o'clock tonight.

**Sir Sam's Arrival.**

Sir Sam Hughes arrived here at 6 o'clock this morning, and spent three-quarters of the day at the camp. Only a few soldiers saw his special train back into the camp grounds and only a few cheered him. He was accompanied by about twenty high military officers, railway officials and newspapermen.

Col. Bob Law, the camp constructor, with a line-up of automobiles was right on the job when the special backed into the siding close to headquarters.

The party were taken immediately to Col. Low's mess tent and had breakfast.

In a short while Sir Sam emerged from the tent. He walked up and down conversing with one newspaperman and another officer.

Visitors from Toronto reviewed the parade from the side of the grounds, standing and sitting in motor-cars. The visitors included Sir John and Lady Eaton, Sir William Mulock, Hon. Col. J. L Hughes, Wallace Nesbitt, K.C.; Hon. Col. Joe Oliver, J. A. McCarthy, Lady Hughes, Col. "Bob" Low, Gen. Bertram, Gen. Smith, military judge advocate; Lt.-Col. Ven Archdeacon Cody, P. W. Ellis.

**Addressed Officers.**

Just before the parade Sir Sam Hughes addressed the officers of the battalions. They came to the front and were grouped around him. Sir Sam and all the staff officers were mounted, also some of the battalion officers. In view of the rioting last night, his remarks were closely followed, but he made no direct statement regarding it.

"I want to compliment the officers, N.C.O's and men on the way they are picking up their work here," stated Sir Sam. The camp only a short time ago had been a wilderness and great changes had been made in the quick development of it into a military camp. He knew the officers and men were on fire with the object of overcoming Teutonic tyranny and placing liberty on a firm basis again.

Some soldier lads he had addressed only six weeks ago had since been wounded in Europe.

**Praise Given Soldiers.**

"It will be your turn shortly to take a place in the firing line. He pointed out to the officers that when pride in a corps was established it meant also the doing of duty. Officers who had returned after taking part in the St. Eloi engagement invariably said that the men always followed their officers and did anything they were called on to do.

Sir Sam urged the importance "of pride in ourselves." He did not mean, he explained, "the pride of emptyheadedness," but the pride that meant a man had confidence in himself, in his corps, and arose from a knowledge that it was going to do its duty.

**Will do Duty.**

He pointed out that the Canadian casualties during June amounted to 500 officers and 16,000 men fallen, but they had taken a heavy toll of the enemy. He was confident of the troops at Camp Borden, also doing their duty fearlessly and well despite any "inconveniences."

It was a warm day for the review, said Sir Sam, but men overseas had put in weeks of waiting in mud and water, for a chance to get at the Germans.

"I can hear the boys calling for water," shouted Sir Sam and surveyed the troops. "That's all right." Personally tho, he had never drunk a drop of water or anything else before or during a review. In the days when he played lacrosse he always went for 24 hours without food even, and found this the best plan.

**"How Dry I Am."**

While he was speaking of water one of the brass bands played "How Dry I Am," a number of the men singing it as well. This was followed by another band playing "Home Sweet Home."

Sir Sam kept right on speaking tho and finished his speech by calling to the officers: —"Don't forget to tell your men I am proud of the whole gol darn lot of them."

**Railway Men Present.**

The train carrying the official party from Ottawa was followed later in the morning by the "Camp Borden Special" over the lines of the Grand Trunk, and this brought in the guests invited by the military authorities to witness the review. There were representatives from all the large Ontario centres, while among those who traveled from Montreal and Toronto to be present were Mr. H. R. Safford, chief engineer; Mr. G. T. Bell, passenger traffic manager, and Mr. C. E. Horning, district passenger agent of the Grand Trunk Railway system.

## FORESTRY UNIT PARADES.

The first parade of the 238th Forestry Battalion was held yesterday afternoon in Bayside Park, where the men went thru their preliminary training to take part in the big Orange procession this afternoon. The parade was in charge of Sergt. P. S. Williams, who recently left the Royal Grenadiers to become a Forester, as the Grenadiers would not let him go overseas.

Notification has been received from military headquarters at Ottawa that the Foresters may be outfitted at the armories.

**Canadian Pacific Great Lakes Steamship Service.**

Canadian Pacific steamship sails from Owen Sound 11.00 p.m. each Wednesday for Sault Ste. Marie, Port Arthur and Fort William. Connecting train leaves Toronto 5.25 p.m. Full particulars, reservations, etc., from any Canadian Pacific ticket agent, or W. B. Howard, district passenger agent, Toronto. 3456

## POTS ON WINDOW SILLS.

Window boxes and pots on window sills should be secured with wires or slats nailed across the window frame so they cannot fall off. A pot plant falling one storey and hitting a person on the head may result fatally. People who are careless in keeping pots or boxes on window sills not properly secured are responsible in case of accident.

## THIRTEEN CASUALTIES REPORTED YESTERDAY

### Lieut. H. S. Holcroft Has Died of Wounds—Seven More Have Been Wounded.

Thirteen names of men who went to the front with local units were in yesterday's casualty lists. One man was killed in action, one died of wounds, seven are wounded and one previously reported missing is now a prisoner in Germany.

Lieut. H. S. Holcroft, brother of the wife of Dr. H. C. Scadding of 182 West Bloor street, has died of wounds. He was one of the best known of the young Canadian engineers.

Pte. George Grant, killed in action was born in Scotland about 24 years ago. While in Toronto he lived with James Rice of 243 Montrose avenue and went overseas last September and served in the trenches about three months.

Pte. Albert Chiddenton was previously officially reported killed in action on June 26, but the message was delivered to a previous address of his mother, who has four sons in khaki, another of whom has been wounded.

## DIED OF INJURIES.

Injured on June 30 at the Consumers' Gas Company's works, C. Elson, 337 Woodbine avenue, died in the City Hospital yesterday morning. He was born in Grantham, England, was 38 years of age and lived in Canada for nine years. He was in the employ of the gas company for eight years and is survived by his widow and one little girl.

## APPLE AMBER.

Peel, core and chop three quarters of a pound of apples and four ounces of suet. Mix with six ounces of bread crumbs, two ounces each of wheat flour and sugar, two well-beaten eggs, grated lemon peel, and nutmeg. Beat thoroly and put into a covered mold. Place in a kettle of water and boil three hours. Serve with hard sauce.

## WHEN TO USE SAUCES; HOW TO VARY THEM

### Guide for Young and Inexperienced Housewife Who Knows How to Make Them.

The young or inexperienced housewife is perplexed often to know which sauce or gravy it is correct to serve with the different dishes. The cookery books give all the recipes, but seldom tell the exact combinations, as they are so much a matter of course to most of us that it would seem a waste of time and space while she, feeling her ignorance, is half ashamed to ask a more sophisticated neighbor, and so has always the uneasy sensation that, maybe, the sauce she is serving is not exactly right.

Sauces are such an important part of the meal, too, that they either can make or mar an otherwise uninteresting dish, and besides a good many of the traditional combinations are so arranged for some dietetic reason. It might be a good idea to cut out the following and put it on a card for further reference in time of doubt:

Raw oysters: Lemon, horse radish sauce, tobasco.

Baked fish: Drawn butter, Hollandaise sauce, melted butter with finely chopped parsley.

Broiled fish: Maitre d'hotel, or tartare sauce.

Boiled fish: Plain white sauce, or egg sauce.

Roast chicken: Bread sauce, brown gravy, grape jelly.

Roast turkey: Cranberry jelly, brown gravy, celery sauce.

Roast goose: Apple sauce, barberry jelly.

Fried chicken: Cream gravy.

Roast duck: Bread sauce, brown gravy, currant jelly.

Roast veal: Tomato sauce, horse radish sauce.

Roast pork: Apple sauce, brown gravy.

Roast lamb: Mint sauce.

Roast beef: Brown gravy, horse radish sauce.

Roast filet of beef: Mushroom sauce.

Roast venison: Brown gravy, currant or barberry jelly.

Roast quail: Currant jelly, celery sauce.

Roast canvasback duck: Black currant jelly, olive sauce.

Boiled chicken: Bread, parsley or celery sauce.

Boiled mutton: Caper, or parsley sauce.

Boiled tongue: Tartare sauce.

Pork sausage: Apple sauce, or fried apples.

Sweetbreads: Bechamel sauce.

Lobster cutlets: Tartare sauce.

Broiled steak: Maitre d'hotel.

Lamb chops: Bearnaise sauce.

Roast game: Bread sauce, brown gravy.

## PUT MASSAGE PARLORS UNDER POLICE CONTROL

### City Legal Department Will Present Bylaw to Council for Purpose.

Following a conference between Acting Deputy Police Chief Dixon and Assistant City Solicitor Calhoun, it has been decided to license massage parlors and put them under police control. The police department has requested the city's legal department to draft a bylaw to present to the city council for that purpose. This bylaw will be submitted to council when it resumes its work after the summer holidays. The license will probably cost a nominal fee and the bylaw will give the police power to visit, inspect and regulate about 17 massage parlors in Toronto. In the meantime the parlors will be kept under police supervision.

## NEW BATHING SHOES

Tight-fitting, ankle-height bathing shoes of crinked rubber are among the seashore novelties this season. The shoes have no opening except that at the top, and they are pulled on as gloves are. They fit the foot smoothly and close snugly around the ankle. They come in several shades and are trimmed with stripes of rubber in contrasting colors. Their advantage is that they have no ribbons to become untied, or to get so wet that they are difficult to untie upon the removal of the shoe, and the shoes themselves are dry within a few seconds after taking them off.