Great Sale of Summer Wash Dresses

In order to effect a clearance of all our fine Summer Wash Dresses we have re-marked all the balance of our stock at special prices. They are shown in a large assortment of dainty designs. Beautiful range of fancy Voiles in every conceivable shade. Shown in all sizes, and every style shown being exclusively our own. Our entire stock is grouped in three lots and is marked at prices greatly below regular values. Prices $7.00, $9.00 and $12.00 each.

BARGAINS IN COTTON CREPE KIMONOS

They are shown in fine range of colors in light, medium and dark shades. Good assortment of styles, in loose, semi and tight-fitting styles. Are neatly trimmed to match materials. Some shown with embroidered waists. These are all placed on sale at $1.50 and $2.00 each. Regular values up to $3.00.

LADIES' COLORED COATS

Very special prices are offered on all our stock of Ladies' and Misses' Spring Coats. Good assortment of styles in Tweeds and fancy mixtures. See our special line of Sports Coats, in fine all wool striped tweed effects. Marked special at $11.00 each.

WALKING SKIRTS

Shown in Black and Navy only, in fine fabrics of Gabardine and Chiffon Serges. All splendidly tailored and showing all the new features in styles. Shown in every size, including women's O.S. sizes. Special, $6.00 to $9.00 each.

LADIES' SUITS

Great bargains are offered in our suit section of all the balance of our Spring and Summer styles. They are all beautifully tailored garments and are shown in fine Gabardines, Chiffon Serges and Wool Poplins. Many of these are in weights suitable for fall wear. All offered at prices greatly below regular prices.

MAIL ORDERS CAREFULLY FILLED.

JOHN CATTO & SON
55 TO 61 KING ST. EAST TORONTO

Ladies' and Gentlemen's HATS
of all kinds cleaned, dyed and remodeled. Work excellent. Prices reasonable.
NEW YORK HAT WORKS,
564 Yonge St. 146 Phone N. 5165.

PLAYS, PICTURES AND MUSIC

"THE CONSPIRACY" TONIGHT.

Tonight at the Alexandra will witness another first presentation of one of the most remarkable detective stories ever written, when the Robins Players will present for their fourteenth week "The Conspiracy," by Robert Baker and John Emerson. The action of the play takes place in New York City, where Margaret Holt, sister of an assistant district attorney, is helping her brother in a crusade against a gang of international criminals, called the Scarlet Band. During her activities in rounding up the gang a murder is committed, which baffles the police, and which is solved by a writer of detective dime novels. The many thrilling situations keep the audience on edge thruout the entire performance. The regular matinees will be given on Wednesday and Saturday.

LOEW'S YONGE ST. THEATRE.

The juvenile emotional star, Hal Crane, a boy of 22, will be seen in a drama, entitled "The Lash," at Loew's Yonge Street Theatre this week. In his drama, Crane appears as the son of a woman accused of murdering her husband. He goes to police headquarters to see his mother, and while there and under cross-examination admits that he was the one that killed his father. He is about to be imprisoned when in dramatic fashion he illustrates how and why the deed was committed in so startling a manner that the head of the detectives orders his release.

William Morrow and Company offer a dainty skit, entitled "Along the Country Road," in which Morrow appears as a flippant traveling salesman who meets a simple country girl.

Sallie Fields, little 90-pound star of ragtime, will bring to Toronto the latest New York song hits.

Nelson Sisters, two charming little ladies, who are making their first tour, will appear in a musical and singing production, which will be a treat to lovers of the artistic. Other acts will be added, including another chapter of the popular Iron Claw serial.

REPERTOIRE AT STRAND.

Today will commence at the Strand Theatre an entire week of Mary Pickford and Charlie Chaplin in repertoire—each in a delightful play each day of the week. Thus, Mary Pickford, before the week is over, will have been seen in six of her most sympathetic and successful parts and Charlie Chaplin in six of his most laughable. In addition, there will be other big features each day. On Monday Mary Pickford will be seen in "Madam Butterfly," acknowledged by common consent to be one of her greatest triumphs. Charlie Chaplin will be seen in "Shanghaled," one of the most excruciatingly funny of all his comedies. There will be one of the best of the popular series of "Who's Guilty?" modern problem plays. There will be a splendid number of the athletic feature series. And a capital instalment of the Strand Topical Review will round out the bill. On Tuesday the Mary Pickford feature will be "Cinderella."

AT THE STAR.

"Beauty, Youth and Folly," a bewildering maze and novel features, will be at the Star Theatre this week, and is said to be one of the highest class attractions playing this theatre, and has proven to be a fine drawing card. The cast includes such great fun-makers as Dave Vine, Luella Temple, Don Trent, Sarah Hyatt, Catherine Murray, Charlie Ward, Margaret King, Dan Dracey, Alpine Trio and a large, dazzling Broadway chorus of young ladies who can dance as well as sing, making up one of the snappiest, smarest, girliest shows coming this season. The opening burlesque furnishes many funny situations, and the many principals have great opporunity to provide many mirth-provoking scenes in a series of diversions, the staging of which is elaborate, delightfully startling and the prettiest any musical burlesque can boast of.

BABY-KILLERS OUT AGAIN

COPENHAGEN, July 29.—Fishermen from the Island of Gotland, report having sighted ten zeppelins over the Baltic, steering in a northerly direction.

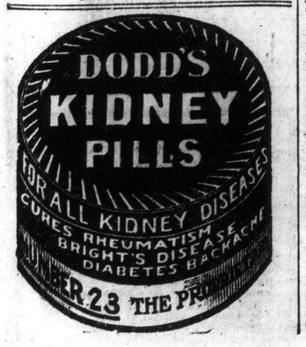

THE WEATHER

METEOROLOGICAL OFFICE, Toronto, July 30.—(8 p.m.)—The pressure is highest over Manitoba and the northwest states, and lowest over our eastern provinces and the New England States. Intense heat prevails in Ontario and the middle states, while both east and west the temperature is more moderate.

Minimum and maximum temperatures: Dawson, 42, 70; Prince Rupert, 52, 68; Vancouver, 52, 78; Edmonton, 46, 78; Medicine Hat, 48, 84; Moose Jaw, 50, 82; Regina, 52, 80; Port Arthur, 76, 78; Parry Sound, 72, 94; Toronto, 75, 100; London, 72, 100; Kingston, 74, 86; Ottawa, 72, 96; Montreal, 72, 84; Quebec, 68, 84; Halifax, 52, 60.

—Probabilities.—

Lower Lakes and Georgian Bay, Ottawa and Upper St. Lawrence—Fresh northwesterly winds; fair; becoming somewhat cooler.

Lower St. Lawrence, Gulf and North Shore—Fresh westerly winds; fine and warm.

Maritime—Fresh southwest and west winds; some local showers, but mostly fair and warmer.

Lake Superior—Fresh northwest winds; fine and cooler.

Western provinces—Fine and warm.

THE BAROMETER.

Time.	Ther.	Bar.	Wind.
8 a.m.	80	29.69	6 S.W.
Noon	93	.....	.....
2 p.m.	100	29.63	12 W.
4 p.m.	100	.....	.....
8 p.m.	88	29.56	7 W.

Mean of day, 88; difference from average, 20 above; highest, 100; lowest, 75.

STREET CAR DELAYS

Saturday, July 29, 1916.

Harbord cars, westbound, delayed 40 minutes at Spadina and Harbord at 9 a.m., by wagon broken down on track.

In addition to the above there were several delays of less than 40 minutes each, due to various causes.

BIRTHS.

DEACON — At "Millwood," Lambton Mills, Ont., on Saturday, July 29, 1916, to Lieut.-Col. and Mrs. F. H. Deacon, a daughter (Charlotte Read).

DEATHS.

ALLEN—On Sunday, July 30, 1916, at St. Michael's Hospital, Robert Allen, husband of Bella Allen.

Funeral on Tuesday, at 2 o'clock, from B. D. Humphrey's undertaking parlors, 1058 Yonge street, to Mt. Pleasant Cemetery.

BROOKSTEIN—On Saturday, July 29, at his late residence, 82 Baldwin street, Sinai Brookstein, in his 69th year.

Funeral Monday at 2.30 p.m.

COX—On Saturday, July 29, 1916, Sarah Cox, age 80 years.

Funeral Monday at 2.30 p.m. from McCabe & Co.'s chapel, 222 East Queen street. Interment St. John's Cemetery.

CORRELL—On July 29, 1916, at 2619 North Lawndale avenue, Chicago, Ill., William Correll, son of the late John Correll, Correll's Corners, Camolin, County Wexford, Ireland, and brother of Samuel K. Correll, 348 Bartlett avenue, Toronto.

DOUGHTERY—At his late residence, 197 Victoria avenue north, Hamilton, on Saturday, July 29, Edward Doughtery, aged 34 years.

The funeral will take place from his late residence on Tuesday morning, at 8.30, to St. Patrick's Church. Interment in Holy Sepulchre Cemetery.

FULLAGER—On Sunday, July 30, William George Fullager, aged 33.

Funeral from the residence of W. Fage, 2119 Dundas street, on Tuesday, at 2 p.m., to Prospect Cemetery.

GENTILE—On Sunday, July 30, 1916, at his daughter's residence, 22 Defoe street, Domenico Gentile, beloved husband of Ann Marie Perfelice, age 60 years.

Funeral Tuesday at 8 a.m. to St. Agnes' Church. Interment Mt. Hope Cemetery.

GORMALY—On the 29th inst., at her late residence, Church street, Mimico, Catherine, widow of the late Alexander Gormaly, in her 78th year.

Funeral from above address Tuesday morning next, at 8.30, to St. Leo's Church, thence to St. Michael's Cemetery.

GORDON—On Sunday, July 30th, 1916, at Concord, Edna Irene, eldest daughter of Edgar Gordon, in her 23rd year.

Funeral on Tuesday, at 3 o'clock, to Thornhill Cemetery. 12

GRAY—On July 29, 1916, at her late residence, 100 Bolton avenue, Annie E., dearly beloved wife of Walter Gray, in her 50th year.

Funeral at the above address Tuesday, at 2.30 p.m., to Norway Cemetery. Please omit flowers. 12

Established 1892.
FRED W. MATTHEWS CO.
FUNERAL DIRECTORS
665 Spadina Avenue
Telephone College 791.
No connection with any other firm using the Matthews name. 136tf

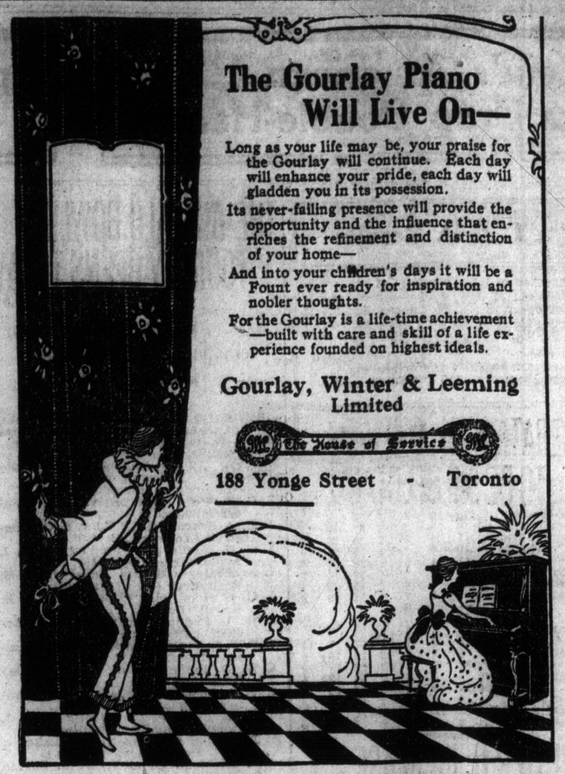

The Gourlay Piano Will Live On—

Long as your life may be, your praise for the Gourlay will continue. Each day will enhance your pride, each day will gladden you in its possession.

Its never-failing presence will provide the opportunity and the influence that enriches the refinement and distinction of your home—

And into your children's days it will be a Fount ever ready for inspiration and nobler thoughts.

For the Gourlay is a life-time achievement—built with care and skill of a life experience founded on highest ideals.

Gourlay, Winter & Leeming Limited

The House of Service

188 Yonge Street - Toronto

SOCIETY

Conducted by Mrs. Edmund Phillips

The creation of His Royal Highness the Duke of Connaught a chief of the Indians was an unprecedented event at the Indian day sports just held at Banff. This was the first time in history that a member of the royal family received the honor. His royal highness was invested with all the insignia of chieftainship, including the war bonnet.

His Excellency the Marquis Inouie, representative of his imperial majesty the Emperor of Japan at the court of St. James, and the Marchioness Inouie, are returning to Japan en route from New York to Vancouver, and will spend four days at the Queen's, guests of the Dominion Government. Sir Joseph Pope, K.C.M.G., will be in town to receive them. They will arrive on Wednesday morning.

The marriage took place on Saturday morning in St. Andrew's Church very quietly of Gladys Drummond, youngest daughter of the late Mr. George McMurrich and Mrs. McMurrich, Madison avenue, to Captain Douglas E. Kertland, 136th Peel Battalion, C.E.F., son of Mr. and Mrs. M. M. Kertland. The church was decorated with the flag of St. Andrew, the Union Jack, a trophy of the flags of the allies, arranged round the arms of Canada, palms and large Boston ferns. Captain Duncan, chaplain of the 136th Battalion, officiated. The beautiful bride, who was given away by her eldest brother, Mr. Temple McMurrich, fore a very simple gown of white satin, trimmed with pearl and crystal embroidery and real lace, tulle veil and wreath of orange blossoms, and carried a shower bouquet of white roses and lilies (Miss Dorothy Roberts being the lucky one to catch it when the bride threw it over the staircase), and wore the groom's gift, a gold watch bracelet. She was attended by her niece, Miss Allison Roberts, who looked very smart and pretty in white taffeta and Georgette crepe, trimmed with frills of pale blue taffeta, a black hat, and carried a bouquet of pink roses, the groom giving her a picture of himself in a silver frame. (Major Stirrett of the groom's battalion, was the best man, and received a very handsome silver saddle flask. After the ceremony, Mrs. George McMurrich held a reception for the relations and immediate friends, when she wore a handsome black lace and satin gown, with hat to match, and carried some very beautiful mauve orchids, the rooms being filled with lovely flowers, smoke shrub and ferns. Captain and Mrs. Kertland left on a short trip down the St. Lawrence, as the former is shortly leaving for overseas, the smart little bride traveling in a navy blue tailor-made, with hat, shoes and stocking to match. Mrs. Kertland on her return will remain in town for a short time before rejoining her husband in England. A few of the relations of the bride and groom at the marriage were: Mr. and Mrs. M. M. Kertland, the father and mother of the groom, the latter very handsome in black Georgette crepe and taffeta and a black and white hat; Mr. and Mrs. Philip Toller, the latter in mauve crepe and white hat; Mrs. Douglas Burns, Miss Burns, Mrs. Temple McMurrich, Mr. and Mrs. Arthur McMurrich, Mrs. W. B. McMurrich, Mr. Henry Roberts, Miss Dorothy Roberts, very pretty in white taffeta and hat to match; Mr. John Lyle, Mr. Kertland (Montreal), Mrs. Newbigging, Mrs. Rathbun, Miss Rathbun, Mr. and Mrs. F. C. Lee, Mrs. Miles, Miss Miles, Mrs. Stirrett, in pale pink and white shot taffeta and a gray hat with pink roses. After the wedding the family very quickly dispersed to their houses at Jackson's Point, the heat in town being overpowering.

Mrs. George Kerr and Miss Estelle Kerr left a week ago for the Lake of Bays.

Mrs. William Caldwell is staying on the Georgian Bay.

Dr. and Mrs. Edmund King and their family are at their country house, The Pines, Hastings.

Mrs. F. C. Williams is spending a week in Lakefield, with her parents, Col. and Mrs. D. D. Campbell.

The marriage will take place early in August of Miss Helen Stevenson, to Mr. Garniel Kirkpatrick, lieutenant 70th Battery, C.F.A., C.E.F.

Sir Joseph and Lady Pope, have been at Ottawa, Cushing's Island, Maine.

Mr. and Mrs. Temple McMurrich gave a dinner of fourteen, at the Hunt Club, on Friday, for the wedding party of the McMurrich-Kertland marriage.

MILLION DOLLAR BEAUTIES, AT PARK THEATRE.

Mr. and Mrs. A. H. Parks have gone to St. John, N.B., to visit Mrs. John H. Parks.

Mr. N. R. Burrows has been appointed a captain in the 198th Irish Regiment by Colonel Lennox, and will recruit his own company.

Hon. W. J. Hanna is at the Chateau Laurier, Ottawa.

Mr. Britton Osler, K.C., spent the week end in Ottawa.

Mrs. Timothy Anglin has returned from Boston to Ottawa.

Miss Kate Fraser is visiting her sister, Mrs. F. A. Anglin, who is at Blue Sea Lake.

Mr. and Mrs. W. F. Robinson are in Halifax for a few days.

Mr. Douglas K. Ridout is at the Ritz, Montreal.

The wedding took place on Saturday in the Church of the Messiah, of Lela Kathleen, daughter of Mr. and Mrs. J. H. Hartney to Mr. J. H. G. Wallace, 127th Battalion, C.E.F., son of the late Hon. N. Clarke Wallace and Mrs. Wallace, Woodbridge. Rev J. Bull performed the ceremony and Mr. Frederic Plant played the wedding music. The church was lovely with flowers and palms.

The bride, who was given away by her father, looked charming in a gown of ivory satin, the court train and corsage being trimmed with point lace. Her tulle veil was arranged in a mob cap with a wreath of orange blossoms and she carried a bouquet of Madonna lilies.

A guard of honor escorted the bride and groom to the houses of the bride's parents in Roxborough street west, when Mrs. Hartney, wearing a becoming gown of grey crepe de chine and corsage bouquet of mauve sweet peas, held a small reception. Mr and Mrs. Wallace left later for the Clifton, Niagara Falls, Ont. Mr. Wallace will go to England shortly after her husband's battalion leaves for overseas.

Nursing Sister Helen Cooks, No. 1 Stationary Hospital, Saloniki and Nursing Sisters Merriman, Hamilton and Donkin, Montreal, arrived home on leave last week.

Mrs. Lapham, of New York, is spending the summer with her mother, Mrs. Roddy, Winchester street.

Mr. and Mrs. W. D. Matthews are at their country house, at Roche's Point.

Harper, customs broker, 49 West Wellington st., corner Bay st. ed

CANADIANS ELECTED INSTITUTE FELLOWS

LONDON, July 29.—The following Canadians have been elected Fellows of the Royal Colonial Institute: Messrs. A. J. Alexander, R. B. Angus, N. H. Bacon, W. H. Birks, G. W. Birks, W. A. Black, B. H. Brown, G. A. Campbell, A. G. Campion, R. A. Greenshields, G. Hadrill, T. Hall, J. H. Hanson, J. J. Harpell, C. A. Harris, R. Howard, Brig.-Gen. A. E. Labelle, W. S. Leslie, D. L. McGibbon, J. R. Martin, G. A. Morris, C. L. Shainwald, C. J. Sheppard, Sir Thomas Tait, J. Turnbull, A. Walford, T. Williamson, F. H. Wilson, Montreal; J. E. Jones, J. B. Perry, Toronto; F. J. Knowlton, St. John, N.B.

WOW! BUT 'TWAS HOT YESTERDAY

Thermometer Went a Hundred in the Shade and Then Some.

NO RAIN IN SIGHT

Toronto Sweltered on Hottest Day in Three Years.

The torrid zone had nothing on Toronto yesterday. Geographies may tell us that the most intense heat strikes near the equator. We don't believe it. It hit Toronto yesterday to the tune of 100 in the shade, which is a season's record.

And the worst is not yet. There is no probability of rain, and failing that relief the heat will stay with us for a week anyway. The weatherman says that if the thermometer goes anywhere today it will be up.

Only once in the memory of the meteorological officials has the temperature been higher than that of Sunday. In 1911 it touched 103. But the humidity wasn't as intense as that of yesterday. So for really prostrating heat yesterday probably takes the cake.

THREE DEATHS DUE TO INTENSE HEAT

Dr. McLaughlin, John Hartigan and Martha Little Were the Victims.

MANY PROSTRATIONS

Mrs. Hampton Collapsed on Wharf and Taken to Hospital.

Saturday and Sunday's extreme heat was responsible for three deaths and a number of prostrations. Sunday afternoon the mercury climbed to 104 degrees in the shade, and Toronto sweltered.

Dr. Ernest McLaughlin, 14 Garnet avenue, died on Saturday at Port Dover, where he had gone on vacation. He was born in Cartwright Township, Durham County, 39 years ago. He was a school teacher in his younger days, and graduated in medicine at Toronto University five years ago, since which time he has been a resident of Toronto. He leaves a widow and one child. He will be buried at Port Dover today.

Two Sudden Deaths.

Heart weakness, accentuated by the heat, was the cause of the sudden death of John W. Hartigan, 50 years of age, of 200 George street, about nine o'clock yesterday morning.

Mr. Hartigan was unmarried, and roomed at the above address, the landlady of which was a Mrs. Casey. Alex. Patterson, who roomed with Hartigan, was awakened by the moans of his roommate yesterday morning, and went out to call up Dr. Cook, Jarvis street and Wilton avenue. When he returned with the doctor Hartigan was dead. The body was taken to the morgue, but it is not likely an inquest will be held.

Hartigan was employed as a telegrapher by the G.N.W., coming there from New York some time ago.

Martha Little, 59 years of age, of 1 Alice street, was found dead in her home about 5 o'clock yesterday afternoon by her 7-year-old niece. She had been afflicted with Bright's disease for some time past. Coroner Russell was informed of the affair, and decided that an inquest was unnecessary.

Collapsed at Wharf.

Mrs. Hampton, 45 Taylor street, collapsed on the Bay street wharf yesterday afternoon from the heat and was removed to St. Michael's Hospital in the police ambulance.

Saturday afternoon's heat proved too much for Nellie Walters, 160 McCaul street. She was picked up in an unconscious condition at the corner of Avenue and Davenport roads and taken to the General Hospital in the police ambulance.

Stricken by the heat in her home Sunday afternoon, Mrs. Croker, 31 Ann street, was taken to the Western Hospital in the police ambulance.

FATAL ACCIDENT AT NIAGARA FALLS

Two Persons Killed When Trolley Car Crashed Into Auto.

THREE OTHERS HURT

Family From Philadelphia on Tour Thru Canada Were the Victims.

Special to The Toronto World.

NIAGARA FALLS, Ont., July 29—A fatal collision between an automobile and an Niagara, St. Catharines and Toronto electric car took place at four o'clock this afternoon on Stanley street crossing, just north of Fairview Cemetery, when David and L. E. Roland, brothers, with their wives and sister, Miss Sadie Roland, and a young lad aged 12 years named Harry Brooks, and two infant boys, sons of the Rolands, all in a touring car, attempted to cross ahead of an approaching electric car from St. Catharines bound for this city.

The trolley car caught the automobile squarely on the rear end, smashing it into wreckage and throwing the rear end with the three women and two small children thru the fence. The young lad, Brooks, leaped from the car escaping with few bruises. The two men, being seated in the front of the car, escaped with few scratches, while the three women were less fortunate, being in the rear seat and getting the full impact of the trolley. Mrs. Olive Roland, wife of David Roland, age 32 years, received a terrific gash over the forehead penetrating into the brain, while the sister, Miss Sadie Roland, age 27 years, suffered the impact so severely as to cause her death. Mrs. L. E. Roland is dangerously ill, suffering internal injuries. The whole party were taken to the General Hospital immediately after the accident. Miss Roland and Mrs. David Roland both died shortly after arriving at the hospital, never regaining consciousness.

The little one, a half-year-old tot, is not expected to recover, while the three-year-old boy has better chances. Mrs. L. E. Roland is in the hospital under a doctor's care, who cannot at present fully determine her injuries, which are said to be serious. The brother, running the car, claims he did not notice the electric car or crossing until it was too late to stop. The Rolands conduct a small farm in the suburbs of Philadelphia, Pa., and were on a tour thru Canada.

ROUMANIA AND TURKEY OUT

LONDON, July 29.—All the negotiations between Roumania and Turkey with regard to the exchange of supplies has been broken off, says a despatch from Bucharest, Roumania, to Reuter's Telegram Co.

THE STERLING BANK OF CANADA

Save, Because--

It is good for YOU, and the nation requires economy.

Scientific Ironing In the Laundry

Our process of ironing is mainly electrical, so that there is absolutely no wear whatever from this source. It is simple pressure, and not friction, the system employed in the leading laundries of the world. That refined domestic finish is imparted to goods, which is so greatly admired by all well-dressed persons. Try us. We Know How.

New Method Laundry
Telephone Main 7486

Don't Look Old!

But restore your gray and faded hairs to their natural color with LOCKYER'S SULPHUR Hair Restorer

This world-famed Hair Restorer is prepared by the great Hair Specialists, J. Pepper & Co., Ltd., Bedford Laboratories, London, S.E., and can be obtained of all stores.

Its quality of deepening grayness to the former color in a few days, thus securing a preserved appearance, has enabled thousands to retain their position.

SOLD EVERYWHERE.

Lockyer's gives health to the hair and restores the natural color. It cleanses the scalp and makes the most perfect Hair Dressing. 1356

DR. J. COLLIS BROWNE'S
CHLORODYNE
ORIGINAL AND ONLY GENUINE
Acts like a charm in DIARRHOEA and is the only specific in CHOLERA and DYSENTERY
Checks and Arrests FEVER, CROUP, AGUE

The best remedy known for COUGHS, COLDS, ASTHMA, BRONCHITIS.
The only palliative in NEURALGIA, GOUT, RHEUMATISM, TOOTHACHE.
Convincing medical testimony with each bottle.
Sold by all chemists.
Prices in England, 1s 1½d, 2s 9d and 4s 6d.
—Agents—
LYMAN BROS. & CO., LIMITED, TORONTO.

Shattered NERVES

How utterly weak and helpless one becomes when the nerves give way. Sleepless, nervous, irritable and despondent, life becomes a burden.

But there is Dr. Chase's Nerve Food to rebuild your exhausted nervous system, restore the action of your bodily organs and change gloom and despondency into new hope and courage. Try it—to-day.

50 cts. a box, at all dealers.

Dr. Chase's Nerve Food

Amusements

LOEW'S VAUDEVILLE
MAT. 10-15¢ EVE. 10-15-25¢
THIS WEEK—HAL CRANE & CO.
Sallie Fields; Nelson Sisters; Largey & Snee; William Morrow & Co.; Arthur Whitelaw; Borosini Troupe; Iron Claw.
Box Seats can be reserved in advance.

ALEXANDRA MAT. WED.
Always Cool and Comfortable.
THE ROBINS PLAYERS
offer, for the first time in Toronto, the Startling Crook Play
"THE CONSPIRACY"
By Robert Baker and John Emerson.
Eves., 25c to 75c; Sat. Mat., 25c and 50c.
Matinee Wed.—All Seats 25c. 18

HIPPODROME
Matinees, 10, 15 cents. Evgs., 10, 15, 25 cents. Week Monday, July 31. De Wolf Hopper, "Mr. Goode, the Samaritan"; "The International Four"; The Gomez Trio; Roth and Roberts; Leroy and Hall; Roy and Arthur; Dolly Morrissey; "Bubbles of Trouble," "Keystone" Comedy. 12345

—STRAND—
MARY PICKFORD
and
CHARLIE CHAPLIN
in repertoire
ALL THIS WEEK
TODAY'S BILL
Mary Pickford, in "Madam Butterfly"; Charlie Chaplin, in "Shanghaled"; "Who's Guilty?" Athletic Feature; Strand Topical Review.

PARK THEATRE
BLOOR & LANSDOWNE
WEEK OF JULY 31
MILLION DOLLAR BEAUTIES
Presenting
"A NIGHT IN MONTE CARLO"
HIGH-CLASS MUSICAL COMEDY.
Daily Matinee 2.15, Admission 15c and 10c. ed61

Scarboro Beach Park
IDEAL FOR PICNICS
Groves and open grounds for sports.
Boating and bathing.
Tables and hot water free.
Other supplies rented or sold.
Arrangements can be made whereby picnic parties can obtain free admittance to grounds. 351tJ.31

STAR BURLESQUE Mat. Every Day
BEAUTY, YOUTH AND FOLLY
Commencing Saturday Matinee, "The Tipperary Girls." edtf

New York Hotels

HOTEL EARLE
103-5 Waverly Place, New York.
Facing over Washington Square. One block from Fifth Avenue.
American and European Plan.
All Rooms with Private Bath.
Single Room, meals for one, $2.50 per day; without meals, $1.
Double Room, with meals for two, $4.50 per day; without meals, $2.50.
Booklet, including map of New York, gladly sent upon request.
EARLE HOTEL CO., Props. e37

Announcements

Notices of any character relating to future events, the purpose of which is the raising of money, are inserted in the advertising columns at fifteen cents a line.

Announcements for churches, societies, clubs or other organizations of future events, where the purpose is not the raising of money, may be inserted in this column at two cents a word, with a minimum of fifty cents for each insertion.

CHINAMAN KILLED ANOTHER INJURED

Two Jumped From Moving Car When Passengers Rushed for Exits.

Chin Lapp, 1079 College street, is dead, and Hop Chang, 804 College street, now lies in the Western Hospital, in a serious condition, as a result of jumping off Carlton car No. 1088 at Shaw street, about midnight Saturday. The body of Chin Lapp was taken to the morgue, where an inquest will be held.

The car was traveling west along College street at a good rate of speed, when near Shaw street a fuse blew out. Instantly there was a panic among the passengers, and some, thinking that the car was on fire, made a rush for the rear exits. In their terror the two Chinamen leaped from the speeding car.

The unfortunate men were picked up by Jack Fairthorne, 1180 West St. Clair avenue, and rushed to the Western Hospital in his motor car. Chin Lapp died yesterday morning, but it is thought that Hop Chang will recover.