CLAY WORSTED AND SERGE SUITINGS $13.50

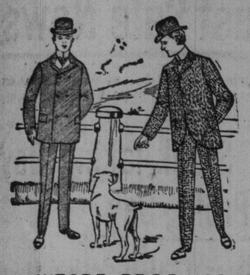

The name "clay" is a guarantee of quality of material, and the name "Crawford" is a guarantee of style, fit and finish. Such extraordinary value has never before been offered in high-class tailoring. If you just take time to think your order will come our way. Clay Worsted and Serge Suits to order $13.50.

CRAWFORD BROS., Limited, TAILORS, Cor. Yonge and Shuter

PROVIDENCE SHUT OUT FALKENBERG IN GOOD FORM

Allowed Only Two Hits—Harley Batted Well—Francis Made Good Start.

Toronto shut out Providence yesterday in honor of Champion Scholes' home-coming. Rochester stopped Newark and Baltimore beat Buffalo. Montreal lost to Jersey City.

Clubs.	Won.	Lost.	Pct.
Buffalo	45	28	.616
Baltimore	41	31	.569
Jersey City	40	31	.563
Newark	39	32	.549
Montreal	33	35	.485
Toronto	33	41	.444
Providence	31	40	.437
Rochester	22	48	.314

Games to-day: Providence at Toronto; Baltimore at Buffalo; Jersey City at Montreal; Newark at Rochester.

Previous to to-day's ball game at Diamond Park between Toronto and Providence, the diamond medal will be presented to Champion Lou Scholes. Afterwards the champion sculler will pitch the first ball. The game will commence at 3.30, with Applegate and Fuller battery for Toronto and Fairbanks and Toft for Providence.

Toronto 6, Providence 0.

Falkenberg was in fine fettle yesterday and administered a beautiful coat of whitewash to the Greys and incidentally allowed only two hits. He struck out six and passed four men. He contributed two runs by smashing out a triple with Fuller and Parker on the bases.

Viau pitched a fair game, but was hit hard in spots. Errors in the first innings gave Toronto one run. Francis, the ex-Hilson, played shortstop for Toronto and showed plenty of ginger. His fast throwing was a feature of the contest.

Providence looked like scoring in the first. Conn tripled, with two gone, but Milligan fouled out.

Francis, the new shortstop, started off with a fly, which Vinson dropped. Harley bunted and was safe, as Viau could not get hold of the sphere. White sacrificed and Francis scored on Murray's hit to Rock. Rapp struck out and Harley was thrown out on an attempted steal.

Jack Toft was given a rousing reception on his appearance at bat. He drew his base in the same old way.. He was thrown out on the steal. Rock went out at first.

Fuller singled and Parker sacrificed. Falkenberg's scratch hit scored Fuller. Carr hit into a fast double. Score 2—0.

Falkenberg struck out Aubrey and Viau and caused Wagner to foul out to Fuller in the third innings.

Dick Harley tore off a two-bagger with one out in Toronto's half. White struck out, and Murray flew out to Wagner.

Vinson walked in the fourth and Conn went out at first. Billy Milligan struck out. Connor died at first.

Toft pulled off a star catch of Harley's foul in the sixth. White singled and Murray followed suit and was caught stealing. Rapp singled and scored White. Fuller's fly was taken care of by Wagner. Score 3—0.

In the seventh Parker hit and Falkenberg struck out. Carr forced Parker and stole second. Francis walked and Harley hit to centre, scoring Carr. White ended the innings by a grounder to Rock. Score 4—0.

Aubrey made the second hit in the eighth, after Rock was out, and Viau struck out and Germany Wagner grounded out to second.

Fuller walked in Toronto's half, with two gone. Parker hit safely and both men scored on Falkenberg's triple. Carr flew out to Milligan. Score 6—0.

In the ninth, Vinson drew a free ride ticket, but Conn, Milligan and Connor were easy outs and the game was won by 6 to 0. The score:

Toronto—	A.B.	R.	H.	O.	A.	E.
Francis, ss	3	1	0	2	5	0
Harley, cf	4	0	3	1	0	0
White, lf	4	1	1	0	0	0
Murray, rf	4	0	1	1	0	0
Rapp, 1b	4	0	1	15	0	0
Fuller, c	3	2	1	7	1	0
Parker, 2b	3	1	2	1	3	0
Falkenberg, p	4	0	2	0	5	0
Carr, 3b	4	1	0	0	0	0
Totals	32	6	11	27	14	0

Providence—	A.B.	R.	H.	O.	A.	E.
Wagner, rf	4	0	0	3	0	0
Vinson, lf	2	0	0	0	0	2
Conn, 1b	4	0	1	8	1	0
Milligan, cf	4	0	0	1	0	0
Connor, 2b	3	0	0	4	2	0
Toft, c	2	0	0	4	2	0
Rock, ss	3	0	0	3	3	1
Aubrey, 3b	3	0	1	1	1	0
Viau, p	3	0	0	0	0	0
Totals	32	0	2	24	9	3

Toronto	1 1 0 0 0 1 1 2 x— 6
Providence	0 0 0 0 0 0 0 0 0— 0

Three base hits—Conn, Falkenberg. Two base hit—Harley. Sacrifice hits—White, Parker. Stolen bases—Carr, Connor. Double play—Aubrey to Connor to Conn. Bases on balls—Off Viau 2, off Falkenberg 4. Struck out—By Viau 3, by Falkenberg 6. Time—1.30. Umpire—Sullivan.

Other Eastern League Games.

At Rochester— R. H. E.
Rochester ..... 2 0 0 0 0 0 0 0 2x—4 6 0
Newark ..... 0 0 0 1 0 0 0 0 0—1 5 8
Batteries—Faulkner and McAuley; Hesterfer and Shea. Umpire—Kelly. Attendance—335.

At Montreal— R. H. E.
Jersey City ..... 3 4 1 0 0 0 1 0 2—8 12 2
Montreal ..... 0 1 0 2 0 0 1 0 0—4 10 3
Batteries—Mueller, Esson and Vaugerirr; Pappalau and Gibson. Umpire—Haskell.

At Buffalo— R. H. E.
Buffalo ..... 1 0 2 0 1 0 1 0 0—5 11 0
Baltimore ..... 0 4 0 1 0 1 1 0 0—7 11 0
Batteries—Jones, Brockett and Shaw; Burchell and Hearne. Umpires—Conahan and Egan. Attendance—2915.

National League Scores.

At Chicago— R. H. E.
Chicago ..... 0 0 0 1 0 0 0 2 0 0—3 13 4
Cincinnati ..... 0 0 0 0 2 1 0 0 0 1—4 8 3
Batteries—Lundgren and O'Neill; Walker and Schiel. Umpires—Moran and Johnstone. Attendance—3000.

At Pittsburg—First game— R. H. E.
Pittsburg ..... 0 2 1 0 0 0 0 0 0—3 9 0
Brooklyn ..... 0 0 0 0 0 0 0 0 0—0 7 0
Batteries—Flaherty and Smith; Cronin and Bergen. Umpire—Zimmer.

Second game— R. H. E.
Pittsburg ..... 0 0 0 0 2 0 0 0 0—4 5 1
Brooklyn ..... 0 0 0 0 0 0 1 0 0—1 4 3
Batteries—Case and Carrisch; Garvin and Ritter. Umpire—Zimmer. Attendance—6590.

American League Results.

At New York— R. H. E.
New York ..... 0 0 0 0 0 0 0 0 1—1 4 1
Chicago ..... 0 0 0 0 0 0 0 0 0—0 4 0
Batteries—Orth and Klinow; Owen and Sullivan. Umpire—Sheridan. Attendance—1822.

At Boston— R. H. E.
Boston ..... 0 0 0 0 0 0 0 2 0 1 1—4 9 0
St. Louis ..... 0 0 0 0 2 0 0 0 0 0 1 0—3 6 4
Batteries—Gibson, Farrell and Criger; Howell and Kahoe. Umpire—Connolly. Attendance—4942.

At Washington — Washington-Detroit game postponed; wet grounds.

Toronto Old Boys Won.

Kingston, July 25.—(Special.)—One of the features of the old boys' reception was a baseball match at Lake Ontario Park this afternoon between the Toronto and Ottawa old boys. Toronto won out by a score of 8 to 7. Con. Millan made an impartial umpire the score at the end of the fifth, when it had been agreed to stop, was 7 all, so an extra innings was played. Joe Daly, for several years on the Kingston Ponies, was the star. The visitors were given a pennant. The teams were:

Toronto (8)—J. Daly, p.; W. Hazlett, c.; C. Anglin, 1b.; S. Porter, 2b.; McKim, 3b.; Netherly, ss.; Leaden, lf.; Hinds, cf.; Ward, rf.

Ottawaa (7)—Finn, 1b.; Storms, p.; Daly, c.; McGuire, 3b.; O'Leary, ss.; Mitchell, lf.; W. Baird, 2b.; R. White, rf.; Potter, lf.

Nearly a hundred came down from Toronto.

Barrow for Toronto.

Ed. Barrow, who managed the Toronto team in 1902, when they won the championship, has resigned from the management of Detroit, where his failure was due to the fall-down of some of his men to hit the ball, noticeably Carr and Crawford. Detroit has lost no less than 30 games by one run, which either of these men had a chance to win. Should Toronto have no more success than last week, the directors could at least make one good move in securing him, and The World understands that Mr. Barrow would accept a reasonable offer to come again to Toronto.

Barrow may visit friends here this week.

Ollie Souders' Great Feat.

Fargo, N.D., July 25.—Pitcher Souders of the local team, holds the pitching record in this league and it is little short of the great record of Cy Young of the Boston Americans. On July 14 he beat the Grand Forks team, which stands second in the race, in a ten-inning game. Until two were out in the eighth inning not a Grand Forks player reached first base, and he arrived at the first cushion on a base on balls—and died there.

The only hit made off Souders was in the tenth inning after two were out, but the runner got no farther than first. Not a hit in nine innings and only one in ten. Souders added to his remarkable achievement by pounding out a two-bagger, scoring the only run of the game—and that was earned.

Amateur Baseball.

On Monday next, Civic Holiday, Manager Riggs and his merry band of "Simon pures," to wit, the Central Y.M.C.A. senior baseball team, will journey to Lindsay to play the local club. This is the Centrals' second visit to the home of Sam Hughes, the first occasion proving a victory for the Toronto boys. Manager Riggs is confident his team can win again, and to this end is sending up a very strong line-up. On the following Saturday the Centrals visit Oakville and play the Stars of that place, which team has yet to lose a game this season.

The Emeralds would like to arrange a game with any team for Saturday, average age 15 years. Address G. Wilson, 34 Elm-street.

The Easterns would like to arrange a game for Saturday, average age 16 years. Address Clarence Whillam, 21 Eastern-avenue.

The Primroses would like to arrange a game with any outside team for Aug. 1, Oakville Stars preferred. Address N. Upshall, manager, 1591½ West King-street.

The Albanys will practise three nights this week at Albany-avenue and Dupont-street at 6.15 o'clock, and every player must turn out. There will be an important meeting on the field Wednesday night, and all players should attend.

The Westmoreland Young Men's Club will hold their annual basket picnic to Grimsby Park. A baseball game between the Senior Westmorlands of the M. & M. A. League and the Junior Westmorlands of the City Juvenile League for a silver trophy, presented by the club, will be played. There will also be races and other games.

The following games will be played in the City Juvenile Baseball League Saturday: Hamburgs at King Edwards; umpire, Mayes. Victorias at Beavers; umpire, Hudson. Strollers at Annettes; umpire, Harris; newly-entered team at Westmoreland II.; umpire, Williams; Markham Clippers, a bye.

The Maitlands would like to arrange a game with any lacrosse team in the city for Saturday, July 30. Address W. A. Glockling, secretary, 6 Ottawa-street.

The junior Atlantics defeated the Oak Leafs yesterday on the former's diamond by 25 to 20. Batteries—J. Barras, Powell and Freeman; Guthrie, Rose, Wilson and Dodd.

A meeting of the City Amateur League will be held at the Jersey Hotel on Wednesday evening at 8.15 o'clock. All clubs are requested to send representatives, as business of importance will be transacted.

Rosedale Beat Lindsay.

The Lindsay Cricket Club eleven arrived in to wn yesterday. They played with Rosedale Monday; to-day they will play Grace Church; Wednesday, St. Albans; Thursday, Toronto; Friday, Mimico. On Saturday last Lindsay played Orillia, in Orillia, winning by a score of 142 to 46. For Lindsay the principal scorers were: Shelton, 71; D. Paton, not out, 21; Short, 13; Ray, 13. For Orillia, J. B. McIntosh was the only man to reach double figures, with a score of 10. Eagleson, for Lindsay, made a record in bowling, 5 overs, 3 maidens, 5 wickets, 2 runs.

Rosedale scored 220 runs in their innings, Forrester 20, not out, and Davidson, 50, were theb est scores made. Lindsay made only 35 in their innings. Lindsay will meet Grace Church tea mto-day.

Sporting Notes.

Toronto Y.M.C.A. athletes went to Buffalo on Saturday and were beaten in an intercity athletic contest by 49 points to 11. Crowe was the only Toronto man to land a first. He won the three-mile run easily, and was second in the mile run. Larry Piper was second in the 100 yards and third in the 220. Reynolds of Toronto was third in the quarter-mile.

Frankie Neil, the world's champion bantamweight, will get his first try-out in the east to-morrow night, when he encounters Hugh McGovern in a six-round bout. Neil won the championship from Harry Forbes and since then he has been meeting all-comers, and has given Forbes a return match, which resulted in an easy victory.

Two remarkable scores have been made recently in a cricket match at Oundle School, Eng. Christopher Grimson, the captain of the school eleven, scored 267 runs, and a South African boy, named Sdendorff, made 322.

Some remarkable cricket was witnessed in a match played recently between the Grammar Schools of Tewkesbury and Eldersfield, at Tewkesbury. Tewkesbury having scored 49, all out, Eldersfield batted, and S. N. Priestlay succeeded in taking the whole ten wickets without a run being scored off him. The visitors' total of 16 was made up of six extras and 10 runs secured off the other bowler. Priestlay secured four wickets in his first over.

The Gutta Percha junior football team will play the junior Scots at the Gutta Percha football grounds on Tuesday, July 26. The following players for the Gutta Percha are requested to be ready to play at 7 o'clock: Blair, Scott, P. Dickson, D. Dickson, A. Dickson, E. Ladder, Neil, Saul, Sharpe, Maxwell, Maw, Smith, Kaiser. The game is called for 7 o'clock sharp.

VREDA WON AT KINGSTON CLORITA 58 SEC. BEHIND

Second Day of Rendezvous Regatta at Kingston—Toronto Yacht Won 25-Foot Class.

Kingston, July 25.—(Special.)—Delightful weather greeted the yachtsmen on the second day of the rendezvous regatta and thousands viewed the races. There was a light breeze at first, west of southwest, which freshened early in the afternoon. The course was from the yacht club to Four-Mile Point buoy, thence back to the yacht club, then to Abbott's Point, to be sailed twice over by the first class, making 24 miles, and once over for the 25-footers.

The entries for the first class were: Vreda, Canada and Clorita, all of Toronto. Just after 11 the Vreda crossed the line, closely followed by the Canada, the Clorita getting a bad start. The first round resulted:

	H.	M.	S.
Vreda	12	59	02
Canada	1	01	01
Clorita	1	13	08

The Clorita, which had started just to make a race, soon after this withdrew.

The finish was:

	H.	M.	S.
Vreda	3	13	24
Canada	3	20	53

Vreda had to give a time allowance of 6 minutes 31 seconds, and thus won by only 58 seconds. The Canada was holding her own well, until the last stretch, when the wind dropped and Vreda gained.

At 11.10 the following 25-footers were sent off:

Petrel II. of Toronto; Keno, Hamilton; Chitta and Kneelox, Rochester; Nautilus, Oswego; Verona, Winona; Cock Robin, and Geisha, Kingston. The Toronto boat won easily, finishing at 1.21.20; Keno second, 1.26.13; Verona, third, 1.29.40; then Chitta, 1.34.05; Kneelox, 1.43.50; Winona, 1.48; Nautilus, 1.56.19; Cock Robin, 2.01.55; Geisha, 2.08.55.

This evening there was a band concert in Macdonald Park and a dance at the yacht club in honor of the visitors.

IN THE WORLD OF LACROSSE.

Caps Looked for Something Harder in Tecumsehs—Some Notes.

Tecumseh, the terrors of the west and the pride of the C.L.A., wallowed in the mud and water at Hanlan's Point in a despairing effort to ward off defeat at the hands of the mighty Capital twelve, wrote The Ottawa Citizen's lacrosse expert. It was a dull, dreary afternoon, a heavy drizzle alternating with a downpour of rain during the first half of the game, and Sol never showing a beam of encouragement to the Indian team in its desperate straits. But if nature was in a dismal mood, it was nothing as compared with the feeling of the three thousand people who had braved the elements to see Caps "go down and out" before the C.L.A. leaders. To say that it was a disappointed audience is a statement too mild to give any adequate idea of the spirit in which the downfall of Tecumseh was received. It was admitted on all sides that Tecumseh had lowered its colors to a better team, and Toronto had received as great a surprise package as had been worked off in the history of the game in the Queen City.

Capitals went into the game to win, but there was not a man of the twelve, before they left the dressing room, willing to venture the statement that his team would come off the field victorious—it was simply a case of "if we're beaten it will be by a better team." And it is quite safe to say that a house to house search would not have brought to light the man willing to hazard his reputation for level-headedness by predicting that the N.A.L.U. team would double the score.

Capitals, in short, were beaten before they left home—if Toronto opinion was any sound basis for judgment. But it wasn't. And once again, if it were necessary, was the saying vindicated that a good thing can almost invariably be banked upon to take the wrong track—in lacrosse at least.

Bradford Juniors Won.

Bradford, July 25.—Bradford won the junior C.L.A. game from Alliston here to-day by 6 goals to 2. The winners were superior in field play and in the better condition. Bradford was ahead all the way. The game was free from all undue roughness. Referee Wagborne only penalized half a dozen for minor offences. The teams:

Bradford (6)—Archer, Martin, Webb, Hunter, Elliott, Collins, Mullis, Sutherland, Morris, Hill, Reeves, Robinson; captain, Greer.

Alliston (2)—Jerritt, Allen, Nolan, Williams, McWilliams, Morrow, Bergin, Mallin, Watson, Armstrong, Evans, Edmonds; captain, Leonard Edmonds.

Referee—F. C. Wagborne.

Thamesville Players Mobbed.

Thamesville, Ont., July 25.—Thamesville Lacrosse Club visited Blenheim yesterday and played their second C.L.A. match, defeating the latter by the close score of 3 to 2. Thamesville ran a special train, bringing over some 150 players. The game was fast and clean. Referee Kelly of the Brantfords held the players well in check, penalizing five Thamesville and four Blenheim men. The only disagreeable feature occurred at the end of the game. Hundreds of Blenheim rooters, sore at their defeat, rushed on the field and mobbed some of the Thamesville players, cutting them with clubs, necessitating a doctor's services.

Senior C.L.A. Standing.

	Won.	Lost.	Drn.
Tecumsehs	5	0	1
Brantford	3	2	2
Chippewas	3	0	3
St. Catharines	2	4	1
Fergus	0	4	0

N.A.L.U. Record.

	Won.	Lost.	Drn.	To play.
Shamrocks	3	0	0	5
Capitals	2	1	0	5
Cornwalls	1	1	1	5
Montreal	0	2	1	5
Nationals	0	2	0	6

Lacrosse Notes.

The following is the standing of the Junior Interassociation Lacrosse League for 1904:

	Won.	Lost.	To play.
All Saints	3	0	5
Broadviews	3	2	3
Parliament	2	3	3
St. Simons	1	3	4
W. Y. M. C. A.	0	3	5

All players of the Broadview junior and senior Interassociation lacrosse teams are requested to attend practice, which is held on the Broadview Athletic Field, every night this week, as two important games are to be played next Saturday.

A meeting of the Toronto Lacrosse League will be held in Central Y. M. C. A. To-morrow evening at 8 o'clock. All clubs are requeste dto send delegates and bring all certificates with them, as special business with regard to Shamrock-Maitland protest will be fully discussed.

Rosedale Golfers Beat Lambton.

Rosedale and Lambton played a match, 18 men a side, at Rosedale on Saturday afternoon. Rosedale winning by 10 holes.

Rosedale.		Lambton.	
F. C. Hood	0	D. Dawson	2
D. W. Baxter	0	R. S. Strath	5
H. Dickson	0	H. J. Martin	6
J. E. Baillie	4	A. Wright	0
F. Cockran	4	W. K. Ross	0
Capt. Dickson	1	C. E. Robin	0
J. S. Gray	3	D. W. Jamieson	0
C. L. Fellowes	0	J. T. Clark	0
G. F. Petman	0	G. H. Muntz	6
C. L. Clarke	0	Howard Smith	0
A. E. Trow	4	C. L. Starr	0
W. E. Rundle	4	W. B. Varley	0
A. R. Williams	0	W. C. Young	3
D. S. Cassels	1	J. Robertson	0
F. E. Cronyn	3	E. G. Fitzgerald	0
E. O. Cooper	3	H. Anzer	0
Dr. Milner	5	C. Meek	0
D. Ross	0	A. E. Austin	0
Total	32	Total	22

SYMBOL

10c. CIGAR

A PERFECT SMOKE.

ASK FOR IT.

INSIST.

MUD HORSES AT BRIGHTON GRACEFUL WON FEATURE

Gallagher Placed Mystic Shriner Second to Ray's Mount in Steeplechase.

New York, July 25.—Mud horses had an innings at Brighton Beach to-day. The track was fetlock deep in mud, and winners were hard to pick. Three favorites won. Graceful, at 12 to 1, easily captured the Sea Gull Stakes, 6 furlongs. Ishiana made the running to the stretch, where Graceful moved out and won by two lengths from Marmee. Possession, the heavily-played second choice, was interfered with right after he started, but finished third. Summary:

First race, 1 1-16 miles—Champlain, 89 (J. Walsh), 7 to 1, 1; King Raine, 101 (Gordon), 5 to 1, 2; Nine Spot, 101 (Racine), 12 to 1, 3. Time 1.49 3-5. Bardolph, Falmouth, Mag Whittier, Sir Shep, Sam Craig, Leville and Tol San also ran.

Second race, steeplechase, about two miles—Good and Plenty, 116 (Ray), 11 to 10, 1; Mystic Shriner, 148 (Gallagher), 5 to 1, 2; Trek, 133 (Dayton), 50 to 1, 3. Time 4.30 3-5. Maiden, Dayles Ford fell.

Third race, 6 furlongs—Britisher, 112 (Martin), 6 to 5, 1; Glorifier, 127 (Hildebrand), 8 to 5, 2; Torchello, 109 (Cormack), 8 to 1, 3. Time 1.16. Jack McKeon, Austin, Allen, Metallic, Light Note, Earldom and Glow Star also ran.

Fourth race, The Sea Gull Stakes, 6 furlongs—Graceful, 113 (Phillips), 12 to 1, 1; Marmee, 109 (Cormack), 10 to 1, 2; Possession, 106 (Hildebrand), 16 to 5, 3. Time 1.15. Flammula and Ishiana also ran.

Fifth race, handicap, 1⅛ miles—Keynote, 97 (Hildebrand), 11 to 10, 1; April Showers, 96 (J. Jones), 4 to 1, 2; Himself, 97 (D. O'Connor), 8 to 5, 3. Time 1.55. Illyria also ran.

Sixth race, 5½ furlongs—Meadowhorn, 107 (Cochran), 15 to 1, 1; Go to Win, 107 (Phillips), 7 to 1, 2; Sportsman, 107 (Cormack), 15 to 1, 3. Time 1.10. Ismallan, Bella Signora, Throcton, Zeala, Rose, Mary Kane, Rare Music, Maxey More, Nightmare and Salt and Pepper also ran. Baronetta left at post.

Golden Way Third at Chicago.

Chicago, July 25.—Ananias won the July Selling Stakes at Hawthorne to-day, leading from flagfall to finish, and having a length to spare over Huzzah, which beat Warte Nicht the same distance for second place. The stake was worth $2680 to the winner. Subpoenas were served on all the turf writers at the track to-day, summoning them to appear before the grand jury to-morrow to give evidence as to gambling at Hawthorne. Weather clear and warm; track fast. Summary:

First race, 5½ furlongs—The Belle, 108 (Aubuchon), 4 to 1, 1; Monte, 111 (Henry), 7 to 1, 2; Capitanzo, 108 (C. Bell), 13 to 1, 3. Time 1.08 1-5. Albert Pip, Dixelle, Florentine, Before, Butwell, Voltrice, Sea Voyage and Shining Star also ran.

Second race, steeplechase, short course—Creolin, 152 (Peters), 6 to 5, 1; Sweet Jane, 127 (Fetteer), 7 to 1, 2; Golden Way, 150 (Sullivan), 10 to 1, 3. Time 2.48. Allegiance, Nitrate, Alma Girl and Lingo also ran.

Third race, 1 1-16 miles, the July Selling Stakes—Ananias, 95 (Reed), 6 to 1, 1; Huzzah, 102 (Lawrence), 9 to 1, 2; Warte Nicht, 104 (Knapp), 6 to 1, 3. Time 1.47 2-5. Princess Tulane, Fonsoluca, Apple, Horatius and Fred Leppert also ran.

Fourth race, 1 mile and 70 yards—Sweetie, 92 (Knapp), 9 to 5, 1; Freckman, 95 (Livingston), 3 to 1, 2; Edward Hale, 101 (Greenfield), 3 to 1, 3. Time 1.46 4-5. Horton, Olympian, Pearl Diver and Watermelon also ran.

Fifth race, 7 furlongs—Viola, 96 (Knapp), 18 to 4, 1; Tapiola, 96 (Nicol), 3 to 1, 2; Wenrick, 108 (Miller), 8 to 1, 3. Time 1.28 2-5. Soldier of Fortune, Ben Brush, Sartor Resartus, Nannan, Arab, Polk Miller, Tryon and Red White and Blue also ran.

Sixth race, 6 furlongs—The Crisis, 107 (Knapp), 13 to 5, 1; Frontenac, 102 (Helgerson), 7 to 5, 2; Skilful, 112 (Hoffler), 7 to 5, 3. Time 1.13 4-5. Americano and John A. Scott also ran.

Fast Fair Grounds Mile.

St. Louis, July 25.—First Mason ran a mile in 1.39¾, one-quarter of a second better than the track record, in the fourth race at the fair grounds to-day.

Six Shooter ran a sparkling race in the fifth, getting off last and winning by five lengths, in 1.40 flat. Track fast. Summary:

First race, 4½ furlongs—La Princess, 95 (Davis), 10 to 1, 1; Cernova, 104 (Wilson), 8 to 1, 2; Stella M., 108 (Austin), 7 to 5, 3. Time 1.56¾. Hello Girl, Nepenohe, Lady Lou, Fair Una, Miss Hazy, Mary Maud, Lady Sellers, Bessie Bradfield and Barlula also ran.

Second race, 6 furlongs—Marquis de Crabas, 110 (Austin), 4 to 5, 1; Hubbard, 107 (L. Williams), 40 to 1, 2; Bob Curl, 107 (Culby), 30 to 1, 3. Time 1.15. Berry Hughes, Dan McCue, Roommate, Bustler, Turrando, Muscovir, Mengis, G.O.C., Yellow Hammer, Felix Moses also ran.

Third race, 5 furlongs—Loretta M., 108 (Troxler), even, 1; Braden, 106 (Austin), 6 to 5, 2; King's Trophy, 103 (Cocolo), 10 to 1, 3. Time 1.07¾. Hadrian also ran.

Fourth race, 1 mile—First Mason, 114 (Watson), 1 to 2, 1; Old Stone, 108 (Howell), 10 to 1, 2; Just So, 98 (Austin), 3 to 1, 3. Time 1.39¾. Sambo also ran.

Fifth race, 1 mile—Six Shooter, 108 (L. Wilson), 13 to 5, 1; Bas d'Or, 103 (Howell), 6 to 5, 2; Light Opera, 100 (W. Davis), 16 to 1, 3. Time 1.40. Glen Nevis, Lady Strathmore and Byron Rose also ran.

Sixth race, 1 mile and 70 yards—King's Court, 102 (McLaughlin), 4 to 1, 1; Lemon Girl, 86 (Stoval), 6 to 1, 2; Second Mate, 102 (Cocolo), 4 to 1, 3. Time 1.44½. Quaker Girl, Royal Deceiver, Tony Lepping, Little Corker, Jollier, Easter Walters, Dr. Hart, Varrow, Barrows, Ray and St. Simonian also ran.

Fort Erie Summary.

Fort Erie, July 25.—First race, ¾ mile—Merry Flicht, 105 (Treubel), 12 to 1, 1; Ed. Bradley, 107 (Wisherd), 25 to 1, 2; Floriform, 107 (Wilkens), 30 to 1, 3. Time 1.16. Dragon, Candidate, Memphis, Rockmart, Kentish L., Shrew, Winnifred Norwood, Mary L., Tamada, Leola Egeol also ran.

Second race, ¾ mile—Como, 105 (Truebel), 5 to 2, 1; Annie Chapman, 101 (Head), 6 to 1, 2; Bazil, 110 (Niblock), 2 to 1, 3. Time 1.16½. C. R. Jones, 8. R. Wood, Bonnie Sue, St. Fury, Muozon, Number Ten, Russell A. also ran.

Third race, 1 1-16 miles—Hugh McGowan, 100 (Munro), 5 to 2, 1; Ben Fonso, 105 (Truebel), 7 to 5, 2; Vallarambla, 94 (Boland), 25 to 1, 3. Time 1.48¾. Port Warden, Longspur, Malakof, Eclectic also ran.

Fourth race, 1 mile—Scarfell, 104 (Munro), 3 to 5, 1; Handmore, 90 (Paul), 7 to 1, 2; James F., 100 (Michaels), 15 to 1, 3. Time 1.40¼. Nevermere, Christine A., M. K., Widow's Mite, Harbor also ran.

Fifth race, ¾ mile—Eva Claire, 89 (Taylor), 7 to 1, 1; Jane Collins, 103 (Munro), 7 to 1, 2; St. Paula, 87 (Hoffman), 30 to 1, 3. Time 1.29¼. Benckart, Dynasty, Bank Street, Locust Blossom, Hopeful Miss also ran.

Sixth race, short course, steeple-chase—Charlie Moore, 126 (Brazil), 6 to 5, 1; Percy R., 146 (Pearce), 10 to 1, 2. Time 3.06½. Marston Moor, The Pride of Surrey, Cherry Fighter, Charley, Malcolm M. also ran.

Card for To-Day.

Fort Erie entries: First race, maidens, ¾ mile—Depends 112, Race Street 104, Baroque, Sam Hoffheimer, Trappist 112, Cin. Enquirer, By Play 110, Auction, Arah May, Edna Tanner, Sadie Glasser, Sioux 104.

Second race, selling, ¾ mile—I.W. Rodes 110, Ben Mora 107, Mirance, Mixer 105, Jigger 104, Brigadier 103, Geo. Perry 101, Belle of Lynn 99, Tremar 98, Chanterelle 96, Lady Charlotte 94, Alpaca 91.

Third race, selling, 1 1-16 miles—Benckart 108, Allopath 104, Early Eve 101, Nevermore 98, Henry Waite 95.

Fourth race, 5½ furlongs—Corn Blossom, The Thrall, Capitano 111, Reward, Rossessa, Floriac, Nellie Custis, Miss Karl 108, Jungle Imp 103, Dictator 101, Gold Monk, Sand Bath 103.

Fifth race, selling, ¾ mile—Ben Howard 105, Rice 106, Essene 103, Albert 102, Sassuto, J. J. T. 101, Lea Ridge 100, King B., The Elba, Sly Boots 96, Rene 94, Fade Away 91.

Sixth race, selling, 1 mile—Anak 115, Dr. Guernsey 112, Pine Blaze 110, Peeper, Prof. Neville, Siburian 107, Two Penny, Michaelmas 105, Showman, Bob Hilliard, Hot 102.

Card at Brighton.

Brighton entries: First race, 6 furlongs, 3-year-olds and up—Reliable 140, Court Maid, Collector Jessup, Numeral, Right and True, W. R. Condon 100, Et Tu Brute, Ben Brocker, Prince Ching 107, Ship Shape, Gold Saint, Tom Cod, Cottage Maid, Shrine, Honiton 105, Inopinisitive Girl 100.

Second race, 6 furlongs, 2-year-olds—Voladay 107, Jolly Witch 105, Jerry C. 104, Pink Garter 103, Roundelay, Flying Redskin, Black Prince, Only One, Pacetti, Confessor, Fra Fillipe 102, Gold Fleur 99, Consuello II., Perry McAdow 97, Suzanne Rocamore, Ben Lalla 94.

Third race, 1 1-16 miles, 3-year-olds and up—Thistle Heather 114, Unmasked, Allen, Hetty G., Philippine 103, Gavlota, Nine Spot, Mary Worth, Queen Elizabeth, Cottage Maid, Monster 101, Trepan, Naughty Lady 98, Hydrangea 96, Dr. Loder, Viona 84.

Fourth race, Seashore Handicap, 1¼ miles—Hurst Park 126, Major Daingerfield 121, Lord of the Vale 114, Rosetint 106, Palm Bearer 95, Pentafur 86.

Fifth race, 1 1-16 miles, maiden 3-year-olds—Prince Salm Salm, Louis H., Bound Brook, Pat Costigan, Dr. Chapin 110, Harlem Sailor, Bouvier, Tide, Bog Blue, Waterford 107, Black Socks, Rosie Dinham, Princess Atheling, Belle of Portland, Lady Prudence, My Mate 105.

Sixth race, 5 furlongs, fillies, 2-year-olds—Peggy 106, Martha Gorman, Diamond Flush 116, Halcyon, Grace Thistle, Lizzie Albertine, Tea Cress, Katie Caffrey, Bag of Tricks, Calmness, High Life, Resemblance 99.

Eastern Turf Gossip.

New York, July 25.—The last week of the Brighton meeting gives promise of some more good sport. The Seashore Handicap, for three-year-olds and upward at a mile and a quarter, will be the chief attraction to-day. The Holiday Stakes, for two-year-olds, will be run on Wednesday, and the Iroquois Stakes, for three-year-olds, at a mile and a furlong, is down for decision on Thursday. On Saturday the Aintree Steeplechase, the $7500 Neptune Stakes, for two-year-olds, and the Brighton Oaks, for three-year-old fillies, at a mile and a sixteenth, will provide part of a magnetic card. Hamburg Belle will be a sure starter in the Oaks, as she is in splendid condition, and has been working fast for the race. Beldame will not go to the post, as her owner thinks it would be asking too much of her to give 18 pounds to the Futurity winner of a year ago.

A week from to-day Saratoga opens. Many of the horses that will race there have been shipped and others will go up from the local tracks this week. The first big attraction is the Saratoga Handicap, in which it is possible that Hermis, Waterboy, McChesney, Irish Lad, The Picket and Africander may come together. No matter how many of these star horses go to the barrier, turfmen are inclined to believe that there has been at least one horse that has been literally pitchforked into the big race. E. R. Bradley's Bad News is the one that looks dangerous to them. He will carry 108 pounds, which, in view of his easy victory over Hurst Park on Friday with the same weight, the latter carrying 129, at a mile and an eighth in 1.52 2-5, is taken to mean that he will be a factor. Hurst Park does not class with Hermis, Waterboy and the others in their set, but Owner Bradley says that a horse must be a world-beater that gives twenty pounds to Bad News and beats him over a distance of ground.

With the Futurity a little more than four weeks off, many star colts and fillies on the eligible list have yet to be shown. But they will all be uncovered, no doubt, before the Saratoga meeting draws to a close. It is common talk that the winner of this race will come from the Duryea, Keene or Paget string. Yet James B. Haggin is said to have a possible winner of the rich prize in Water Mirror, a full-brother to Water Color, who has been going along nicely in his work, and will probably make his first start at the Springs. James R. Keene's Sysonby, considered the best two-year-old seen this year; Sydney Paget's Tredion, a remarkable filly, and H. B. Duryea's Tanya, Rumble Bee and Cricket, who has not yet started, bid fair to be the best in their respective colors.

GRAND CIRCUIT RACING STARTS.

Baron Grattan Won Chamber of Commerce Stakes in Record Time.

Detroit, July 25.—Baron Gratton, driven by Ed. Geis, to-day, at the Blue Ribbon meeting of the Detroit Driving Club, that opens the grand trotting circuit, won the $5000 Chamber of Commerce Stake for 2.25 pacers. It was the fastest race in the history of the stake,