Rare Old Days

Golden days are these Christmas days and soon to be a matter of history. They will go down in the memory of your friends and you too, associated with generous dining and pleasant surprises in the matter of Gifts. You can make Xmas something to be remembered in this latter line if you make a wise selection, something ornamental, rich and useful.

A fur garment no matter how small is something worth having. Our name on it makes it doubly appropriate.

Put this list in your shopping bag.

For a Gentleman

Fur Caps,
Fur Gauntlets,
Fur Coat Collars,
Fur-Lined Overcoats.

For the Little Girl

Ice Lamb Mittens,
Ice Lamb Collars,
Fur Caperines and Scarfs.

For a Lady

Jackets of Seal and Persian Lamb,
Stoles, Scarfs,
Boas, Caperines,
Gauntlets, Muffs,
Fur-Lined Coats,
Opera Cloaks,
Fur Foot Warmers,
Fur-Lined Capes.

Show Rooms open every evening this week.

THE
W. & D. DINEEN CO.
Limited.
Cor. of Yonge and Temperance Sts.

GIVE THE CHILDREN A TREAT.

Little Ones in Charitable Institutions Should Be Remembered.

This is Christmas week. There are a number of charitable institutions for children in this city, where the little ones are to a great extent, in some cases altogether, dependent on the kindness of friends of the institutions, for the gifts from Santa Claus that will delight them on Friday morning. Appeal is made by them all for remembrance during this week. For instance, two hundred and forty-seven little children at the orphanage at Sunnyside are singing songs to Santa Claus, telling him what they want him to bring them for Christmas, and others are writing little notes, begging Santa not to forget them. In the past the people of Toronto have always been generous and thoughtful and have sent to the sisters in charge numerous things for the children, so that their Christmas might be as bright as if they were in the world.

It is to be hoped that the good people of Toronto and other places will not forget these little children this year.

The little ones at the Orphans' Home will be given a Christmas treat on Thursday afternoon, when they will be the guests of George H. Summers and A. J. Small, to witness a performance of "Rip Van Winkle," Washington Irving's famous legend, so dear to childhood, at the Majestic Theatre. Mr. Summers is a Toronto boy, and always had a warm spot in his heart for the fatherless of his native city. The little ones will occupy the main portion of the ground floor.

WOMAN'S STRANGE DEATH.

Chair and Basket of Vegetables on Fire and Woman Dead.

Philadelphia, Dec. 20.—Mrs. Ann Quigley, 57 years old, was burned to death in the kitchen of her home. She was preparing dinner for her husband John, who is employed at night, and who was sleeping soundly in an upstairs bedroom when the fatal accident occurred. Two of Mrs. Quigley's neighbors were standing at their back gates talking when one of them saw smoke coming out of the Quigley kitchen window. They concluded to investigate and found in the kitchen a chair and a basket of vegetables on fire. These they threw out of the window, and they were going out into the yard to turn the hose on the burning articles when they almost stumbled over the body of Mrs. Quigley.

Lever's Y-Z (Wise Head) Disinfectant Soap Powder is a boon to any home. It disinfects and cleans at the same time.

Deserved It, Anyhow.

Natchez, Miss., Dec. 19.—Girard Smith, a negro, has been hanged in Vidalia, La., for the murder last September of Benjamin Rapport, a Hebrew peddler at Fairview. Before ascending the gallows, he confessed to the murder of two negroes, but declared he was innocent of the crime for which he was to be hanged.

YORK COUNTY AND SUBURBS

Toronto Junction, Dec. 20.—Last night and this afternoon two meetings in the interest of the local option measure, which the Town Council is submitting to the people, were held. Mayor J. R. Chisholm presided at the meeting last night, and Dr. Martin took the chair at this afternoon's meeting. Last night Miss Abbie Wright Lyons, contralto, of the old Fisk jubilee singers, delighted the audience with her selections, and Donald MacGregor, a Toronto baritone, gave some well-rendered selections. This afternoon, Rev. J. H. Hector, the Black Knight, gave and adress, and solos were furnished by J. S. Hill.

G. W. Ray, a missionary among the Indians of Paraguay, South America, lectured in Thompson Hall on Friday night, under the auspices of the Royal Templars.

The Sunday school children of Victoria Presbyterian Church will hold their annual Christmas entertainment on Tuesday night. Orchestral selections and a good program by the children will be furnished.

The Dufferin-street School, in York Township, has closed for the Christmas holidays a few days before the time, in consequence of diphtheria.

About 60 couples enjoyed the Waverley Club at home in James' Hall.

Unionville.

Mrs. Mary Ann Totten passed away on Dec. 16, in the 90th year of her age, having been born at Hull, England, on Christmas Day, 1804, and came to Canada with her husband 64 years ago. Mr. Totten died four years ago. She was the mother of 14 children, of whom there are six sons and three daughters still living; 11 grandchildren and 10 great-grandchildren. The interment took place on the 19th, in the family burying ground, Unionville.

East Toronto.

East Toronto, Dec. 20.—A special meeting of the Town Council will be called this week to consider the report of the special committee of the council having the arrangement of the terms upon which a large manufacturing industry will be located here. The committee have had many interviews with the agent of the company, proposing to establish the works and it is understood that the report will be highly satisfactory to the council and citizens generally.

Rev. Dr. Osborne conducted the services at St. Saviour's Church to-day. At the morning service the subject was "Christ as Judge," and in the evening "Righteousness by Faith in Christ Jesus."

Rev. Prof. Clark of Trinity University will preach next Sunday in St. Saviour's Church.

Carnahan Bros. are now installed in their new premises, Snell's Block. Their drug store is fitted up in magnificent style and is a great improvement on their recent temporary place of business.

The "Black and Yellow" Club will hold their second annual at home at the Bay view Hotel, Danforth-avenue, on Thursday evening, Dec. 31. The Black and Yellow (Seagram's colors) always have a first-class entertainment and special efforts are being made for this one. The committee in charge are: D. Harrison, H. Graham, C. N. Gates, George Slosson, T. Wilson and P. McLeod.

Norway.

J. Brown, Coxwell-avenue, has announced his intention to become a candidate for Public School trustee, in place of Chairman Prest, who is retiring from the board, after 15 years' service. It is understood that Messrs. R. Burns and T. McGuire will not be candidates, but will support Mr. Brown.

Woburn.

The annual meeting of the Scarboro Liberal-Conservative Association was held in this village on Friday, Dec. 18. The attendance was fair and the meeting was characterized by the greatest enthusiasm. The following were elected officers for the ensuing year: President, W. Laithwaite; first vice-president, J. J. Weir; second vice-president, Harry Rowe; secretary-treasurer, Charles Humphrey; chairman Division No. 1, W. W. Thompson; Division No. 2, Geo. C. Chester; Division No. 3, N. Cates; Division No. 4, Harry Chapman; Division No. 5, Harry Rowe; Division No. 6, George Scott; Division No. 7, Andrew Patterson. Delegates were appointed to attend the Centre York nominations in Richmond Hill on Wednesday, Dec. 23, and the meeting dispersed with the usual loyal and patriotic cheers.

PHILLIPS THOMPSON STANDS FIRM

Reiterates That Workmen Are Unable to Get Employment Here.

The denial by the Provincial Immigration Department of statements made to the English newspapers by Phillips Thompson, stating that there were a thousand idle men walking the streets of Toronto, was the subject for a somewhat heated and lengthy discourse by that gentleman at a Socialist meeting in Forum Hall Saturday night. He declared that he was prepared to show that the statements he published were correct, and noted that the same statement made in the Toronto papers had not been taken exception to till it had been spread broadcast thruout the British Isles.

He followed with an attack upon the immigration policy of the government, and declared that the manufacturers were in touch with the immigration agents in England to flood the Canadian labor market so that the natural born Canadian would be forced to take lower wages. The effect it had was the depopulating the country of her own sons by driving then across the line to escape having to work for reduced wages that followed the combined efforts to glut the market.

Mr. Thompson wanted to know where the 11,000 vacancies as advertised by the Canadian Manufacturers' Association were now. Where were the 5000 positions advertised by the Employers' Association? and could the idle men who are walking the streets of Toronto get places in those vacancies?

"No," said the speaker, "it is not men they need, but they want to crowd the country with strangers to the detriment of the home workman."

He criticized the labor unions for their half-hearted condemnation of the government's immigration policy. They condemned assisted immigration and the encouragement of mechanics while they were agreeable to the bringing out of intended farm hands, overlooking by that very acquiescence they were allowing the government to play into the hands of the manufacturer. They were by their lukewarmness assisting financially to bring people to those countries that would immediately become their competitors.

"We cannot expect to see the farm laborer wait till the harvest season starts again, when he is laid off in the fall and this is another reason why the cities are crowded with immigrants out of work," he remarked. "And I may say that I have got the ear of the British people, and I propose to tell them the truth and will not let up for a moment."

WE fear we may lose some of you by insisting on the absolutely good quality of everything we sell. But that doesn't necessarily mean expensive. People who think of this as an expensive store are very much wrong.

We charge fair prices for first-class goods, but we're never ashamed to have you make comparisons. If we can't more than match in our regular stock the so-called "bargains" of other stores we're no right to your trade. Compare these, for instance:

Ladies' Persian Lamb Jackets	$100	Alaska Sable Scarfs	$10
Ladies' Electric Seal Jackets	$30	Western Sable Scarfs	$5
Ladies' Fur-lined Automobile Cloaks	$30	Mink Scarfs	$15
Ladies' Astrachan Jackets	$30	Red Fox Scarfs	$9
Persian Lamb and Alaska Sable Caperines	$25	Men's Persian Lamb Collars	$15
Persian Lamb and Western Sable Caperines	$18	Men's Otter Collars	$16.50
		Men's Otter Caps	$16.50
		Men's Persian Lamb Wedge Caps	$10

We can't always match the furs you see advertised, and wouldn't want to. As a rule they are not worth more than is asked for them, and can but poorly stand the best of all tests—comparison.

J. W. T. Fairweather & CO.
84-86 YONGE STREET.

Christmas Specialties

SKATES

400 pairs Climax Skates, regular $1, for 25c pair. Also a full line of Hockey Skates, Starr and Boker patterns, at cut prices.

Carvers in Cases

A complete line of Carvers, in silk-lined cases, from $2 set up. Pocket and Table cutlery at close prices.

Bissell's Carpet Sweepers

In various styles and beautifully finished at rock bottom prices during Xmas.

THOS. MEREDITH & CO.,
Phone Main 662. 156 KING STREET EAST.

Opera Glasses

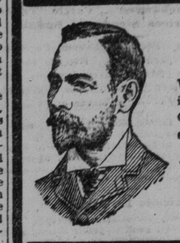

We are certain you will be interested in the inspection of our Opera Glasses, especially as the prices are so extremely reasonable.

F. E. Luke Refracting Optician.
11 King St. West, Toronto.
Phone Main 2568.

SPECIAL XMAS BREW.

A special brewing of "EAST KENT" Ale and Stout—admittedly the finest brand made in Canada—is now ready for the Christmas trade. The brew consists of 5000 dozen, and those desiring an unusually fine glass of ale or stout would do well to order early. There will be no advance in price.

"EAST KENT" is delivered everywhere.

T. H. GEORGE, 709 YONGE ST. PHONE NORTH 100

Importer of fine Wines and Liquors. All kinds of Native Wines, at low prices, kept in stock. ed

SAFE BLOWERS AMATEURS.

But Police Have As Yet Made No Arrests.

The police have not discovered anything new in the Harris Abattoir Co. safe blowing case, by which burglars secured $800 early Saturday morning.

The Detective Department seems to be divided in its opinion, as to whether the "job" was done by local or outside "crooks." The "work" was clumsy in some ways, at the same time it shows that there was somebody in the gang who knew something about "cracking" a safe.

The most amateurish part of the work was the large quantity of explosives used to blow the safe.

PROMINENT DEAD.

Albany—Matthew H. Robertson, tax commissioner in State Insurance Department.

Washington—Frederick D. Coudert, well-known lawyer.

Pine Ridge, S.D.—Red Cloud, celebrated Sioux Chief.

Kingston, N.Y.—Col. John McIntee, civil war veteran.

Detroit—E. W. Meddaugh, General Counsel Grand Trunk Railway.

Oswego—John C. Rowe, prominent prohibitionist.

Controls U.S. Powder Business.

Philadelphia, Dec. 19.—It is announced that the International Smokeless Powder and Chemical Company has passed into the hands of the Dupont International Powder Company, thus giving that company control of 90 per cent. of the powder business in the United States.

MONEY TO LOAN

If you want to borrow money on household goods pianos, organs, horses and wagons, call and see us. We will advance you anyamount from $10 up same day as you apply for it. Money can be paid in full at any time, or in six or twelve monthly payments to suit borrower. We have an entirely new plan of lending. Call and get our terms. Phone—Main 4229.

The Toronto Security Co
"LOANS."
Room 10, Lawlor Building, 6 King St. W

MONEY

Absolutely the cheapest place in town to borrow money on furniture or piano. Security not removed from your possession. Easy payments. Strictly private, no inquiries of neighbors or employer. If you want to centralize your bills so as to pay all in one place, come and see us.

MUTUAL SECURITY CO.,
144 Yonge St. (First Floor)

CHRISTMAS PRESENTS

Striking Bags, $1-$5. Boxing Gloves, $1-$5.
Air Guns, $1-$1.50. Exercisers from 75c to $3.50.
Flags, Bunting, Festooning of every description for decorations.
The D. PIKE CO., Limited.

EASTERN DEALERS OBJECT TO HOG MARKET REPORTS

Deny That They Are Encroaching on Territory of Other Companies.

The World in its Friday's report of the hog market at Toronto, as well as in other parts of Ontario, commented on the state of the trade as follows:

East of Toronto the hog market is somewhat demoralized owing to competition between the Matthews Packing Company of Peterboro, the Laing Packing Company of Montreal and, to a limited extent, the Davies Packing Company of Toronto, as well as the Collingwood Packing Company. It seems that the Laing Packing Company of Montreal have been encroaching on the territory of all the above companies more or less, and considerably more than less on the ground of the Peterboro Company, hence the fight that is now in progress. On account of this fight it is reported that as high as $5.40 per cwt. was paid to farmers on the Peterboro market on Wednesday last. At many other points east of Toronto from $5.10 to $5.25 per cwt. is reported as having been paid. At points west of Toronto drovers report the following prices: Pearman of Hamilton $4.60, f.o.b.; White of Stratford, $4.75, f.o.b., and Park, Blackwell also are reported as paying $4.75, while the Collingwood Packing Company are reported as having paid $5 per cwt at Newmarket. There is one thing certain and that is the farmers east of Toronto are reaping a rich harvest on account of this competition.

Parties Interviewed.

Mr. Laing of the Laing Packing Company of Montreal, one of the firms mentioned in the above report, was at the King Edward on Friday afternoon, in company with H. P. Kennedy of Peterboro, who also is interested in the trade east of Toronto, both being interviewed by a reporter of The World. Mr. Laing stated that he had read the report above mentioned and wished to take exception to that portion of it wherein it stated that the Laing Company was encroaching on the territory of the other companies mentioned. "The policy of the Laing Packing Company," he said, "was opposed to encroaching on any one's territory, or doing anything whatever to place prices above their proper value. There is no fight between the Laing Packing Company and the other Ontario dealers, their friendly relationship never having been strained. Never since 1852, the year in which we commenced business, have people ever said that the Laing Company were encroaching on the territory of others. The company is well known in the trade, but employs no buyers in the districts mentioned. The fault, if fault there is, must be laid at the door of Mr. Kennedy, from whom my company has bought a large number of hogs at various times. When Mr. Kennedy offers hogs at a certain price, and that price suits, we buy from him, as well as others in the trade in the same way."

Market Reports.

Mr. Laing said the Toronto reports of the hog market are useless, being incorrect, because he knows that the Toronto dealers have and are paying $5.25 per cwt., instead of $5 per cwt., as reported in the papers during the past week.

"It would better the whole trade if the reports were more reliable. The first thing is to have things correct, no matter who suffers," said Mr. Laing. "Packers are bidding $4.75, f.o.b., west of Toronto, while prices east of Toronto as high as $5.10 to $5.40 are being paid by the same companies. I would like to see reports reliably stated in Canadian papers as they are in the United States' great centres, such as Chicago, Kansas City, Omaha and other points. "In American stock yards hogs are invariably weighed off after being fed and watered. But in Montreal and Toronto they are sometimes weighed off the cars, and sometimes after being unloaded, fed and watered. This gives a wide and most perplexing range of prices. It is in the interest of the packers to have the market quoted down instead of up, but the discrepancy which exists in prices puts us all wrong. If we had an established correct quotation we could refer to it, but the reports published in Montreal and Toronto papers are not reliable at all times."

Mr. Laing said in reference to dressed hogs that Montreal handles a large quantity and that he looks for a steady delivery all winter. The delivery will not be remarkably large, but as there is plenty of feed in Western Ontario he looks for a steady trade. In Western Ontario, where Mr. Laing has been recently, there was a free delivery of dressed hogs from $6.15 to $6.25 f.o.b.

Mr. Kennedy's Statement.

H. P. Kennedy stated that he was not encroaching upon anybody's territory, as he had been dealing on the same ground for over ten years. "Of late years I have handled from 2000 to 4000 hogs every week. Mr. Laing is innocent of encroaching upon the territory of any of the Ontario companies. I sell hogs to other companies, but it just happened that I sold to Laing & Co., and Mr. Laing does not know where the hogs came from. I sold to the Laing Co. because Matthews, Davies and the other dealers in this district had a large supply on hand. They have all the hogs they need, and when they refused to buy I sold to Laing and others. I have in no way increased my trade by so doing. My sales remain practically the same. About Oct. 1 the Matthews and Davies Companies ceased to buy from me, altho I have offered hogs to them. I also offered hogs to the Collingwood and Park-Blackwell Companies, but they refused to buy. I do not know for what reason these companies turned me down. Nor do I know why the Collingwood, Davies, Park-Blackwell Companies are putting prices higher in the country east of Toronto than in parts of Western Ontario." Mr. Kennedy stated that the above named companies had paid from $5.10 to $5.25 and $5.40 per cwt. at points east of Toronto f.o.b., while in parts of Western Ontario they were bidding $4.75 f.o.b.

CONSCRIPTION FOR BRITAIN

London, Dec. 19.—The Daily Mail this morning publishes an unconfirmed statement that the War Office is preparing a scheme for the compulsory military training of all males between the ages of 18 and 22 years.

Mistake Caused Death.

Oakville, Dec. 19.—Mrs. Hooley, who swallowed ammonia in mistake for mineral water at the Oakville House on Wednesday, passed away at 6.30 this morning, after a great deal of suffering.

Battleship Burned.

London, Dec. 19.—A despatch to The Daily Mail from its Copenhagen correspondent says that the battleship Iver Hvitfeldt was destroyed by fire and sank.

Gone Back.

Constantinople, Dec. 19.—Rear Admiral Cotton, U. S. N., left Beirut last night on board the U. S. cruiser San Francisco, taking Consul Davis back to Alexandretta.

John Kernell is Dead.

Detroit, Dec. 19.—John Kernell, the veteran Irish comedian, who had been lying at death's door for a week, is dead.

Score's Special--$35 for an Evening Dress Suit

Lined throughout with silk—tailored in our own high-class fashion—is a price to gladden the careful buyer—regular price for these new English Vicunas, Elastic Twills and Uncut Worsteds is $40.00.

R. Score & Son,
77 King Street West, Toronto.
Samples and Self-Measurement Chart Free to Out-of-Town Folk.

THE ROBERT **SIMPSON** COMPANY, LIMITED

H. H. Fudger President; J. Wood, Manager. Monday, Dec. 21

STORE WILL BE OPEN TILL TEN TO-NIGHT

Simpson's Christmas Stocking

We've prepared to hold our Christmas climax Tuesday.

Throughout the season, this year and other years we think we've done our best to preserve the traditions of the Christmas season. Santa Claus never had such a chance of living up to his reputation as we have given him this year at this store. To-morrow, Tuesday, we have ordained as the climax. The gift-making spirit of Christmas has spread infection behind the counters. Every Department in the house has made a Christmas contribution to the greatest Christmas Tuesday in the history of the store.

Clearing Men's Xmas Slippers

A clearance of our broken lines of Men's Slippers, in time for Xmas gifts. The assortment contains opera and Everett styles, black, tan and red colored, dongola kid uppers, hand turn soles, all nicely lined, mostly lined with white kid, all sizes from 6 to 10 in the lot, though possibly not all sizes in every style, regular $2.00 and $2.50, Tuesday 1.50

Men's $1.25 Suede Gloves, 50c

240 pairs Men's Fine French Made Suede Gloves, tans and grey, some are silk lined, 1 and 2 domes, no large sizes, 7 to 8 1-4 only in stock, regular $1.00 and $1.25, Tuesday morning, per pair ..... .50

Little Boys' $5 to $7.50 Overcoats, $3.49.

65 Boys' Fancy Winter Overcoats, consisting of cheviots, kersey and beaver cloths, in royal and navy blue, cardinal, Oxford and mid grey shade, the styles are Russian, double-breasted, with fancy and smoked pearl buttons, raglanettes, with cuffs and some fancy cape coats, with silk soutache braid trimming, in the cape, all well tailored and splendid fitting, sizes 22-28, worth $5.00, $6.00, $6.50 and $7.50, on sale Tuesday 3.49

Men's $7 to $8.50 House Coats, $5.95

52 only Men's Fine English and American House Coats, the odds and ends of some of our best selling lines; also a few almost complete lines that have been a little slow, in soft cheviots, golf cloths, tweeds and fancy French weaves, the colors are grey, fawn, brown, cardinal and black, all nobby new goods, this season's importations, handsomely trimmed and finished, sizes 34-44, regular $7.00, $7.50, $8.00 and $8.50, on sale Tuesday morning 5.95

Men's $1 50 Mufflers, 59c

240 Oxford Mufflers, the shaped kind made from fine imported black silks and satins; also fancy colored silks, in check, plaids and stripes, made in the Oxford style; also in the popular pleated back, fancy tinted satin linings, part of the lot are manufacturer's overmakes and part taken from our regular stock, well made and finished, regular prices up to $1.50 each, on sale Tuesday, at, each, to clear ..... .59

See Yonge-street Window.

Men's 45c Suspenders, 25c

364 pairs Men's Fancy Xmas Suspenders, put up in fancy box, tinted coloring, silk embroidered, patent cast off, elastic ends, a handsome, durable brace and a suitable Xmas gift, regular price 35c and 40c, on sale Tuesday, per pair ..... .25

A Great Diversity of Gift Books

50c Volumes Clearing at 16c.

800 only Gift Books, bound in white, a neat holiday book, with gilt top and a choice selection of titles to choose from: Idle Thoughts, Queen of the Air, Princess, Crown of Wild Olives, Modern Painters, Fairy Book, Pleasures of Life, Jackanapes' Undine, Child's History of England, and numerous others, a regular 50c book, Tuesday ..... .15

Men's $15 and $18 Fur Coats, $12.50

23 only Men's Fur and Imitation Fur Coats, the fur coats are made from Australian wallaby, medium dark color skins, quilted linings, the others are the famous Saskatchewan or imitation Buffalo, in brown, also a few black, rubber lined, best finish, deep collars, regular prices $15.00 and $18.00, Tuesday, to clear 12.50

75 only Men's Fur Caps, in Astrachan, Dominion or wedge shapes, and a few electric seal, in wedge shape only, worth $2.50, Tuesday, bargain 1.50

Umbrella Special Tuesday

120 Men's and Women's Umbrellas, silk and wool tops, best frames, a splendid assortment of natural wood handles, mounted with pearl, horn, Dresden, all with sterling silver trimmings, regular $2.00 and $2.25, Tuesday 1.38

Christmas Furniture Items

Four big saving offers on the very things you've been planning to give:

50 Parlor Rocking Chairs, in quartercut oak and birch mahogany, polished, with arms, solid leather, cobbler shaped seats, regular price $2.75, on sale Tuesday 1.95

15 Library or Writing Tables, in solid quartercut oak, polished, 2 patterns, turned or shaped legs, with drawer, regular price $9.00, on sale Tuesday 5.75

24 Morris Reclining Chairs, in solid quarter-cut oak, polished, heavy square posts and arms, brass rod supports or patent racket, best quality, reversible velour cushions, regular price $12.50, on sale Tuesday 9.90

12 Combination Book Cases and Secretaries, in solid quarter-cut oak, golden polish finish, assorted patterns, fitted with British bevel plate shaped mirrors, regular price up to $17.50, Tuesday 13.90

Tuesday's Groceries

Choicest New Pack Canned Tomatoes, "Mountain View Brand," 50 cases only, 3 cans Tuesday ..... .25

Choicest New Pack Canned Peas, "Grand River Brand," 50 cases only, 2 cans Tuesday ..... .15

Not more than 1 dozen cans to any purchaser.

Pure Kettle Rendered Lard, 50 pails only, 20 lb. pail, Tuesday 1.80

$2.75 Carpet Sweepers, $1.49.

Carpet Sweepers, strongly made frames, well finished, best quality brush, spring dust dump, furniture protector, all good working sweepers, some with roller bearings, worth up to $2.75 each, your choice, each 1.49

$15.00 Velvet Rugs, $8.50

21 Best Quality English Velvet Rugs, a quality of rug noted for its durability and richness of color, the designs are pretty and in good variety, styles suitable for almost any room, the colors are in greens, terra cotta, blue, fawn, etc., regular price $12.00 and $15.00, special 8.50

Have Tea in the Store.

Now that we are open until ten in the evening there's no necessity for you to go home to tea. Our Restaurant is serving supper every evening. Have tea at six and do your shopping before the big crowds come.