Here's Your Home
Built Within Six Days

No matter where you live—all you have to do is to choose from our Booklet the kind of Sovereign "Readicut" Home you want and you can be living in it from 2 to 20 days after delivery. You can put it up yourself.

Everything Needed Is Cut And Packed At Our Mills — You Pay Mill Prices Only!

Sovereign "Readicut" Homes are for busy people who haven't time to wrangle with builders and architects—who want a good home quickly—without paying four or five profits to get it. Sovereign Homes are just as good as the best houses near you—are just as warm, as serviceable, as durable—yet you save $100 to $1,000 or more on the deal!

Our big well-equipped mills cut every piece of lumber needed—every beam, door, frame, shingle, etc., right from the forest in big quantities, without waste. You get the benefit of every saving. You buy at the Mill price, same as the wholesale lumber dealer nearest you. Do you wonder at the hundreds of dollars we guarantee to save you?

Houses, Summer Houses, Garages, etc., From $180 Up

Sovereign "Readicut" Buildings come to you with every piece cut, fitted and ready to nail. No skilled labor needed. Full plans and instructions show the way. Prices include all lumber, shingles, doors, windows, glass, plaster, board, interior trim, paint, nails, locks, hardware and everything complete. Four profits saved and you get just what you want!

Get Our Booklet and choose your Home. Our prices include everything. No extras. Write to-day for the Booklet.

This snug, well-designed 5 room home with porch would cost you $750—Sovereign way it costs only **$385**

Sovereign Construction Co. 815 Lumsden Building **Toronto**

Cobalt-- Mining Markets Experience Dull Routine of Quiet Trading --Cobalt

Speculation is Less Animated And Market Continues Soft

Wettlaufer the Only Strong Point Among Cobalts—Other Issues Governed by Belated Profit-Taking and Selling.

World Office,
Thursday Evening, Oct. 27.

Cobalt stocks on the local exchanges were governed by further belated profit-taking to-day, this sufficing to hold the market back, and resulting, in some instances, in lower prices.

Trading fell below the hundred thousand share mark on the Standard Exchange for the first time in several weeks. There was little forced realizing in evidence, however, and values held up remarkably well whenever realizing put in an appearance.

The general tone to the market was soft, and as the day wore on, depressions were made in prices for most of the active issues. These extended from small fractions to upwards of two points, and as little support was apparent, closing quotations were generally around the low figures for the session.

In the cheaper stocks Right of Way dropped a full two points at 33, Rochester lost a like amount at 13 1-8, Timiskaming sold off over a point when the demand became slack, and declines were also registered by such issues as Little Nipissing and Peterson Lake, tho these were more confined.

Wettlaufer was the only security to display any noteworthy strength. These shares were in very limited supply, and under a good demand registered a net advance of 5 cents at 85, while more stock was wanted at this figure at the close.

The dividend payers continued to move along in a rut, with trading dull and sentiment in relation to this end of the market anything but animated.

The market during the last few days has drifted into a species of dormant speculation, and until a more pronounced interest develops promises to do little more than mark time. It is thought that a more active movement will be witnessed after the week-end holiday, however, and a more pronounced demand will be looked for next week.

SILVER MARKET.

Pixley & Abell write under date Oct. 13: Good support has continued to come from both India and China, and, as the large Indian holders show no signs of meeting this demand, a substantial advance in price has been established during the week. From India the latest reports regarding the new crops are encouraging, the rumors that they had suffered from too much rain proving to be unfounded. The up-country demand is still small, but this should improve during the course of next month. In view of the unwillingness of the large Indian speculator to unload, and the success that has so far attended his efforts, the dealers are becoming afraid of being short of silver when the demand really arises and have made purchases not only for cash, but for the November and December settlements as well.

In China, especially in Shanghai, there is reported to be serious financial trouble, owing to losses in speculation, chiefly in rubber shares. This will probably result in forced selling of produce, and, as the crops in the empire generally are reported to be very good, China should be a larger buyer of silver during the next few months. The export of cotton from Shanghai is estimated at 900,000 piculs, about 48,000,000 in value, which is quite up to the average.

LITTLE NIP, ANNUAL.

The annual meeting of the Little Nipissing Mining Co. was held on Wednesday, when the following directors were elected:

President, R. W. Eyre; secretary-treasurer, W. S. Milne; vice-president, T. T. Rolph, W. Vandusen and M. B. R. Gordon, the latter being mine manager.

The financial statement of the company is not yet available, but will be issued in a few days.

Dominion Stock Exchange.

—Morning Sales—

Bailey—1000, 2000, 500, 1000 at 8¼, 500 at 8⅜.
La Rose—25, 50, 50, 50 at 4.82.
Little Nip.—1000 at 25¾, 1000 at 25½, 500 at 25, 1000 at 24¾.
McKinley—100 at 1,14½.
Rochester—500 at 13½, 500, 500 at 13, 500 at 12¾, 500, 500 at 13.
Timiskaming—500 at 85¼, 500, 1000, 500 at 85, 500 at 84¾.
Trethewey—100 at 1.17, 200 at 1.16, 100 at 1.18, 100 at 1.17.
Gould Consolidated—5000 at 2¾.

—Afternoon Sales.—

Bailey—1000, 500, 500 at 8⅜, 500 at 8½.
Foster—1000 at 8¾.
Great Northern—500 at 8.
Little Nip.—500 at 24⅞, 1000 at 25, 1000 at 25¼, 2500 at 25¼.
Scotia—1500 at 26¾, 600 at 27.
Otisse—2000 at 2¼, 500 at 2⅜, 1000 at 2¼, 500, 500, 500, 1000 at 2⅛.
Silver Bar—500 at 5, 500 at 5⅛.
Wetlaufer—1000 at 85⅝.
Mackenzie—1000 at 2¼.
Gould Con.—500 at 4.
Total sales—41,875.

Toronto Stock Exchange.

—Morning Sales.—

Little Nipissing—2000 (60 days) at 26, 500 at 25.
Bailey—75 at 9½.
Cobalt Lake—200 at 15, 500 at 15¼.
Pacific Burt pref.—12 at 91, 10 at 91, 20 at 91, 12 at 91, 12 at 91, 20 at 91, 120 at 91, 8 at 91.
Timiskaming—1000 at 85½.
Gould Cons.—100 at 4, 500 at 4.
Beaver—25 at 33, 4500 at 31½, 200 at 31½.
Cobalt Central—500 at 6.
Hargraves—500 at 35, 100 at 35, 1000 (60 days) at 36, 2000 (60 days) at 36, 2000 (60 days) at 36.
McKinley—500 at 1.16, 1000 at 1.16, 500 at 1.16.
Right of Way—2000 at 24½, 200 at 24¾.
Gifford—200 at 6, 500 at 6¼.
Pacific Burt—3 at 39½, 3 at 29½, 3 at 39½, 2 at 39½, 50 at 40, 80 at 29½.

—Afternoon Sales.—

Pacific Burt—14 at 29½.
Pacific Burt pref.—13 at 91, 24 at 91, 12 at 91, 12 at 91.
Little Nipissing—1000 at 24¾, 200 at 24¾.
Timiskaming—100 at 86.
Rochester—3000 at 13.

Left $5000 to Grace Church.

A bequest of $5000 was made to Grace English Church, Elm-street, Toronto, by Dr. Harvey N. Austin of Ashville, North Carolina, who died on April 20 of this year. He left an estate worth in all $17,500, of which $1689 was in Ontario, principally cash on deposit in the bank.

PRICE OF SILVER.

Bar silver in London, 25⅝d oz.
Bar silver in New York, 56¼c oz.
Mexican dollars, 46c.

Standard Stock and Mining Exchange.

	Sell.	Buy.
Cobalt Stocks—		
Amalgamated	3½	2¾
Bailey	8½	8¼
Beaver Consolidated	31¼	31
Big Six	...	...
Black Mines Con., Ltd	6¼	6
Buffalo	2.15	2.00
Chambers - Ferland	18½	17¾
City of Cobalt	25	23¾
Cobalt Central	8	7½
Cobalt Lake	15½	14¾
Coniagas	4.25	4.00
Crown Reserve	2.85	2.76
Foster	12	8½
Gifford	7½	6
Great Northern	8	7¾
Green - Meehan	2¾	2½
Hargraves	35½	24⅞
Hudson Bay	100	89
Kerr Lake	6.60	6.45
La Rose	4.78	4.76
Little Nipissing	25¼	25
McKin.-Dar.-Savage	1.16	1.14
Nancy Helen	5	1
Nipissing	11.25	11.00
Nova Scotia	30	26½
Ophir	35	27
Otisse	5	2
Peterson Lake	23	22¾
Right of Way	33½	33
Rochester	13½	13¼
Silver Leaf	7½	7¼
Silver Bar	5½	4
Silver Queen	10	3
Timiskaming	86	85½
Trethewey	1.21	1.16
Watts	3	1
Wetlaufer	90	85

—Morning Sales—

Bailey—5000 at 8¼, 1000 at 8¼, 250 at 8⅛, 1000 at 8¼, 2000 at 8¼, 500 at 8¼. B. 90 days—2000 at 8⅜.
Beaver—500 at 31¼, 500 at 31⅜.
Chambers-Ferland—1000 at 18.
City of Cobalt—200 at 23¾.
Cobalt Central—100 at 6, 500 at 6½, 3500 at 6¾, 1000 at 6½, 100 at 6½, 500 at 6¼, 500 at 6¼.
Green-Meehan—1000 at 2½, 1000 at 2½.
La Rose—100 at 4.75.
Little Nipissing—200 at 25¾, 500 at 25, 500 at 25, 1000 at 25¼, 200 at 24¾, 500 at 24¾, 1000 at 24¾.
McKin.-Dar.-Savage—500 at 1.16, 100 at 1.14.
Nipissing—40 at 11.25, 10 at 11.20.
Nova Scotia—500 at 26½.
Peterson Lake—500 at 22¾, 500 at 22¾, 100 at 22¾, 400 at 22¾, 500 at 22⅞, 1500 at 22½.
Right of Way—1000 at 34, 1000 at 33.
Rochester—100 at 14, 500 at 13½, 500 at 13½, 1000 at 13¾, 500 at 13¾, 500 at 13⅞, 500 at 13¾, 500 at 13¾, 500 at 13¾, 500 at 13¾. B. 60 days—500 at 14½, 500 at 14½.
Silver Leaf—1200 at 7½, 500 at 7⅝, 500 at 7¾.
Timiskaming—500 at 85½, 500 at 85, 100 at 85¾, 500 at 85½, 200 at 85¾, 200 at 85¾, 500 at 85¾, 500 at 85½, 20 at 88, 1100 at 85¼, 100 at 85¼, 500 at 85½, 1000 at 85½, 500 at 85½, 100 at 85¾, 700 at 85½, 500 at 85½.
Wetlaufer—100 at 85, 200 at 85, 500 at 85, 200 at 85.

—Unlisted Stocks.—

Gould Con.—2000 at 3⅞, 1000 at 3⅞, 1000 at 3⅞, 2500 at 4, 1000 at 4, 1000 at 4, 500 at 4, 2000 at 4.

—Afternoon Sales—

Amalgamated—500 at 2½, 500 at 2¾.
Beaver—500 at 31¼, 500 at 31¼.
Crown Reserve—100 at 2.80.
Cobalt Central—500 at 7½.
City of Cobalt—500 at 24, 500 at 24.
Hargraves—600 at 35, 1000 at 35, 500 at 35¼.
La Rose—50 at 4.78, 100 at 4.79, 100 at 4.78.
Little Nipissing—1000 at 24¾, 500 at 24¾, 200 at 24¾, 500 at 24⅞, 1500 at 24⅞, 500 at 25, 1000 at 25¼, 500 at 24⅞, 500 at 25¼, 500 at 25¼, 500 at 25⅜.
Otisse—1000 at 2⅜, 1000 at 2⅜, 1000 at 2⅜, 1000 at 2¼, 2000 at 2¼.
Right of Way—2000 at 33¼, 500 at 33¼.
Rochester—500 at 13½, 500 at 13½, 500 at 13¾, 500 at 13¼.
Silver Leaf—500 at 7½.
Trethewey—400 at 1.16.
Wetlaufer—100 at 85, 500 at 85.
Green-Meehan—400 at 2½.
Total sales—84,770.

NEW YORK CURB.

Chas. Head & Company (F. R. Bongard) report the following prices on the New York curb:

Argentum closed, 2½ to 3; Bailey, 8 to 9; Buffalo, 2 to 2¼, 100 sold 2 1-16; Bay State Gas, ⅝ to ¾; Colonial Silver, ¼ to 5-16; Cobalt Central, 6½ to 8½, high 8, low 6, 70,000; Chino, 20¾ to 20⅞; Foster, 9 to 15; Green-Meehan, 2 to 5; May Oil, 70 to 74; June Oil, 10 to 15; Hargraves, 33 to 36; Kerr Lake, 6 1-16 to 6 9-16, high 6½, low 6½, 500; King Edward, 7 to 8, high 7, low 6, 10,000; Lehigh Valley, 84¾ to 85; La Rose, 4¾ to 4 12-16, high 4⅞, low 4¾, 1500; McKinley, 1,13 to 1.16, 2500 sold 1.15; Nipissing, 11½ to 11¾, high 11 5-16, low 11¼, 800; Otisse, 2 to 5; Silver Queen, 3 to 10; Silver Leaf, 7 to 9; Trethewey, 1.14 to 1.16, 500 sold 1.15; Union Pacific, 1½ to 2½; United Copper, 5½ to 6; Yukon Gold, 3⅞ to 4.

A LIBERAL VICTORY.

(Canadian Associated Press Cable.)

LONDON, Oct. 27.—In the South Shields' bye-election, Russell Rea, Liberal, received 7929 votes, and Williams, Unionist, 4910.

WILL RUSH WORK ON PORCUPINE RAILROAD

Ten Miles to Be Built This Winter —Mr. Wallberg in Charge.

Mr. E. A. Wallberg, president of the Mines Power Company, Limited, has practically taken control of the proposed Porcupine railroad, and will build the road and a large power plant as well.

"We hope to have ten or fifteen miles built this winter, and to have cars running over the line for that distance at least," said Mr. Wallberg. "The remaining distance will be completed in the spring.

"Our surveying parties are hurrying their work to completion as rapidly as possible, and that part of the work will be finished in a few days.

"We have asked for prices on rails and supplies, but have not progressed far enough with that yet to have let any contracts.

"Our plan is to use steam this winter and just as soon as we can get our power plant completed next summer electrify the road.

"You can rest assured that the Porcupine Railroad will be built just as soon as the work can be done. We mean business in this matter, and there will not be the slightest avoidable delay, but the Porcupine camp will have its transportation line just as soon as the road can be built."

OPPOSITION REPRESENTED

Twenty Liberals and Twelve Conservatives to Go to Coronation.

OTTAWA, Oct. 27.—(Special.)—It is understood that it is the intention of the government to follow the example of the Australian Government and provide officially for the representation of the parliamentary opposition at the coronation of King George. The question will come up in the house immediately after the opening of parliament next month.

It is probable, therefore, that the Dominion of Canada will be represented at the coronation by twenty Liberal members of parliament, twelve Conservatives, the chief justice of the supreme court, Sir Charles Fitzpatrick, and the premiers of the various provinces.

One effect of this will be that the session about to open will be short. Prorogation may be expected not later than May.

LUTHER BUKER ARRESTED

For Shooting of Negress at Niagara Falls a Week Ago.

NIAGARA FALLS, Ont., Oct. 27.—(Special.)—Luther Buker, a white man, was this afternoon arrested by Provincial Detective John Pay, on a charge of having fired the shots that seriously injured Maud Smith Washington, negress, a week ago. The arrest was made after the woman had made a statement to Inspector Mains and Officer Pay on Sunday last. Buker was arrested at his home, and remanded to Welland jail by Mayor Dores this afternoon. He declares his innocence.

TRIAL OF JARDINES WEDNESDAY

GODERICH, Oct. 27.—Edward and Thomas Jardine, who were arrested yesterday in connection with the murder of Lizzie Anderson at Goderich, will come up for trial next Wednesday at 10 a.m.

Overpowered by Smoke.

GALT, Oct. 27.—(Special.)—At a fire in an Armenian boarding house at noon to-day, Antonio Demetri, in trying to extinguish the flames, was overpowered by smoke, and, but for the timely aid of Dr. MacKendrick, would have died.

A Socialist Campaigner.

O. B. Keonic of Chicago is in the city to organize the Socialist municipal campaign. He will give an address in the Labor Temple on Sunday at 3 on "The Uprising of the Many." He is said to be an able speaker, and has had considerable experience in promoting Socialism in America.

Tried to Escape.

NEW LISKEARD, Oct. 27.—Crippled with rheumatism and still prostrated with exhaustion, J. Rochon of Ottawa is lying in the Lady Minto Hospital, suffering from his experience while trying to escape from the chain gang on the Matheson-road. He was for two days wandering, lost in the bush.

Bank Manager Killed.

LONDON, Oct. 27.—Word has been received here that while cleaning his revolver at New Brunswick, N. J., P. R. B. Fosbrooke, formerly manager of the Farmers' Bank at Kerwood and Arkona, was instantly killed.

Gould Consolidated

Holders who are not informed of the present condition of the **Gould Consolidated** are sacrificing their stock which is being bought by others who realize the great possibilities of the large portion of Peterson Lake controlled by the **Gould Consolidated Mining Co.** We have made a close scrutiny of the **GOULD** and we never felt so confident of the success of anything as we do in regard to this company. Gould stock is selling at about 4 cents, and we estimate its value at many times this price. Ask your own broker for information on the Gould or write us. But either thru our firm or any other brokerage firm we say and say strongly, **BUY GOULD CONSOLIDATED.**

A. J. BARR & CO'Y
43 SCOTT STREET, TORONTO.
Members Standard Stock Exchange.

OVER THE HOLIDAY

Until after Thanksgiving Day we do not expect to see any great change in the Cobalt market. Profit-taking may run for another few days, but when this has passed the next upward movement will start in earnest. Next week will undoubtedly see an improvement, and buyers now will get a quick and profitable return. Buy either to-day or Saturday. The amount of stock now offering is small and with this out of the way there is a clear course ahead. **Beaver, Little Nipissing, Hargrave, Right of Way,** Nova Scotia, City of Cobalt, Chambers-Ferland and Wettlaufer will all show good profits if bought at present prices. For lighter speculation Silver Leaf, Great Northern and Gould Consolidated offer opportunities. Write for information.

LORSCH & CO., - 36 Toronto Street
PHONE MAIN 7417. MEMBERS STANDARD STOCK EXCHANGE.

NEARLY THIRTY-THREE MILLIONS FOR RAILWAYS

Annual Report of Deputy Minister Campbell—Three Millions For Canals.

OTTAWA, Oct. 27.—The annual report of the railways and canals department was issued to-day. It contains the first report of the new deputy minister, A. W. Campbell.

The total railway expenditure amounted to $32,862,094.46, of which $21,505,975.91 was charged to capital, $2,260,214.59 to income, and $9,095,903.96 to revenue. The railway expenditure on capital account included $19,968,126.86 for the eastern division (from Moncton to Winnipeg) of the National Transcontinental Railway, and $53,042.63 for surveys of a line of railway to Hudson Bay.

The railway expenditure on income included a total of $2,048,097.05 paid as subsidies to railways other than the government roads, $112,465.04 for the board of railway commissioners for Canada, $17,644.66 for inspection of the Grand Trunk Pacific Railway, and $11,788.02 for preparing plans, etc., for the reconstruction of the Quebec bridge.

The expenditure on the Intercolonial Railway amounted to $9,923,479.78, namely: on capital account, $1,278,409.45, and on revenue account, $8,645,070.33. On the maintenance of the Windsor branch the expenditure was $23,549.90, charged to revenue account.

On the Prince Edward Island Railway, the total expenditure was $633,680.70, of which $206,396.97 was charged to capital and $427,283.73 to revenue.

The expenditure on canals aggregated $3,259,097.18, of which $1,650,706.64 was on capital account, $489,256.68 on income, $604,899.26 for staff and $514,234.60 for repairs, the last two amounts being charged to revenue.

Adding to the above for miscellaneous expenditures in both branches the sum of $4706.79, the total expenditure for the year on railways and canals amounted to $36,125,848.43.

The total revenue derived from the railway and canal works was $9,841,347.99, of which the railways produced $9,647,963.71 and the canals $193,384.28, the sum of $168,893.63 being received from hydraulic rents.

The total government expenditure on railways prior to and since confederation (July 1, 1867), up to March 31, 1910, amounts on capital account to $236,654,665.29, including the sum of $35,000,000 granted to the Canadian Pacific Railway Company for its main line, and also the amount $660,683.09 expended on the Annapolis and Digby Railway. In addition there has been expended from the consolidated fund a total of $202,532,757.03, making a total of $439,187,422.32. Of this amount the sum of $13,881,460.65 was expended prior to confederation on the construction of portions of what is now the Intercolonial Railway system.

The government expenditure on canals prior to and since July 1, 1867, to the close of the fiscal year, March 31, 1910, amounts on capital account to $96,982,449.37, of which $20,593,866.13 was expended prior to confederation and from the consolidated fund to $29,346,507.21, making a total of $126,228,956.58.

The total expenditure on railways and canals up to March 31, 1910, is as above, $565,516,378.90, adding to which for general expenditures embracing both, the further sum of $810,358.32, the grand total expenditure amounts to $566,326,737.22.

The Intercolonial showed a profit of $623,164.66, but the Prince Edward Island Railway ran behind by $108,208.

Sold Liquor to Proscribed Person.

S... ct. 27.—(Special.)—P. J. O'Neill and Frank Addison, two Niagara hotelkeepers, were before Magistrate Campbell this afternoon, and were fined $25 each for supplying liquor to a proscribed person, high in municipal life at Niagara.

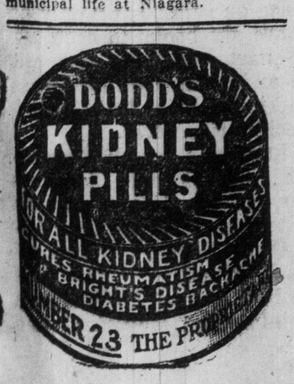

HE MAY BE INSANE

Probable Line of Defence of the "Black Hand" Youth.

James Edward McCauley, a large raw boned youth of 22 years, was arraigned in police court yesterday upon a charge of demanding money by menace from J. C. Eaton by means of a "black hand" letter. He was remanded a week without plea or election.

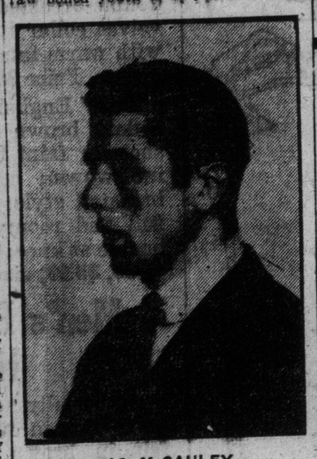

JAS. McCAULEY.

It is alleged also that he recently rented a transit and tripod from the Consolidated Optical Company, and later pawned them for $12; also that he procured another similar set of instruments a week ago from the Art Metropole and pawned them for $5. He also pawned a camera which belonged to a friend of his, he says.

It is possible that the defence to be advanced is insanity. He says his father is a farmer living near Markham.

The $200 which was secreted as directed in McCauley's letter and later thrown away by him when arrested, was found by J. L. Birney, 54 Beatrice-street, and yesterday returned to the police.

Laymen's Anniversary.

The third anniversary of the Laymen's Missionary Movement is to be celebrated at St. James' Cathedral Parish House on Tuesday afternoon and evening of next week. Information was received yesterday afternoon by Herbert K. Caskey, that John R. Mott of New York, chairman of the recent World's Missionary Conference, would speak at the afternoon session, which starts at 3.30 o'clock, on "The World's Missionary Conference and its Significance for us." Fletcher S. Brockman, national secretary of the Y.M.C.A. in China, will give an address on the "Triumphs of Faith in Non-Christian Lands." An address will also be given by Rev. R. Wardlaw Thompson of London, Eng.

The afternoon session will be free to all men.

At the evening session supper will be served at 6.30 by the ladies of the Anglican churches of the city, and tickets may be had from the various denominational committees. Dr. Wardlaw Thompson will be chief speaker.

Settlement of Queensland.

At a largely attended meeting of the Women's Canadian Club in Conservatory of Music Hall yesterday afternoon, Mrs. David McConnell, Brisbane, Australia, gave an interesting talk on conditions in the Island commonwealth.

Mrs. McConnell was her father's secretary at the time he was commissioner for Queensland in London. In 1860, her father was commissioned to go to London and bring out a number of people who would make desirable colonists. These people brought with them, besides household effects, some £3,000,000 in money. Later 1000 cotton operatives came from Manchester during the cotton famine.

Ventilation of Parliament Buildings.

Tenders were opened yesterday for installing a ventilation system in the parliament buildings, based upon a report of New York engineers. The contract was awarded to Purdy, Mansell, Limited, at about $50,000.

The new system will provide for a change of water-washed air, maintained at an even temperature, and forced into the building by electrically driven fans.

Dispute Over a Patent.

DETROIT, Oct. 27.—David A. Gordon, member of the Dominion Parliament from Kent County, Ont., has commenced suit here against Frank and Marion O'Niell of Zanesville, Ohio, for $2500 he claims due him from the proceeds of the sale of a license, covering a patent on three glass manufacturing machines invented by Frank O'Neill.

WILL REPARATION BE MADE?

If Not, Case Against Government on Indian Lands Will Proceed.

OTTAWA, Oct. 27.—(Special.)—The announcement from Winnipeg that Rev. John MacDougal is at Selkirk conferring with the St. Peter's Reserve Indians on behalf of the Dominion Government in regard to the sale of their lands, which caused such a sensation in parliament last session, when George Bradbury, M.P., told the story, is considered here as forecasting action by the government.

Some time ago it was stated that unless reparation was made to these Indians the case would be taken into the courts. The initial steps toward this have now been taken, but procedure will be stayed if any indication is shown that justice will be done to these wards of the government.

As it has been the pioneer railway of Canada (being chartered in 1852), the Grand Trunk has also been the pioneer in many other respects—such as the erection of immense fireproof elevators at its seaport and lakeport terminals; the establishment of train-carrying ferries across the rivers and great lakes; of welfare work, designed to interest and benefit its thousands of employes—such as life and accident insurance, superannuation and pension funds; the establishment of library and reading rooms—the first and leading institution of this character being the literary and scientific institute at its great locomotive and car repair shops at Point St. Charles, Montreal, which was established in the year 1857, and now has a large membership, also a large and valuable library open to all employes. Similar institutions have been established at other shop centres, such as Stratford, Battle Creek, etc.

The Grand Trunk has also led in the establishment of athletic and boating associations—the Grand Trunk Boating Club of Montreal being one of the largest boating clubs in the country, with an active membership, that is often represented by its crews at national as well as international regattas, being frequently victorious in the more important races.

Likewise, the Grand Trunk was the pioneer in the establishment of Railroad Young Men's Christian Associations at various points along its lines—commencing with the small association at East Toronto, in 1895, and which, under the present management, has grown to 13 associations, now located at the following terminals: Chicago (Elsdon), Chicago (Dearborn Station), Durand, Mich.; Bridgeburg, Ont.; Island Pond, Vt.; Mimico, Ont.; Niagara Falls, Ont.; Point St. Charles, Montreal; Port Huron, Mich.; Sarnia Tunnel, Ont.; Stratford, Ont.; Allandale, Ont., and Portland, Me. This has involved an expenditure on capital account for buildings and grounds of $82,258, to Sept. 30, 1910. The Grand Trunk is at present contributing $12,700 per annum toward the upkeep and operation of these various associations. There is now a total membership of over 2500 of the employes of the Grand Trunk, altho the association buildings at the various terminals are also used frequently by many of the employes who are not active members. The company now has under contemplation the establishment of railroad associations at three of their large terminal points, viz., Turcot (in the western portion of Montreal), Belleville and North Bay. The association at Montreal is the largest—having a building that cost over $35,000, and with a membership at present of 520. It has had the hearty support of the ministers of the various denominations located in that part of the city—the Rev. Father O'Meara of the Roman Catholic Church also evidencing his hearty co-operation and encouragement of the work at various times.

The Grand Trunk has been largely instrumental in assisting in the establishment of summer camps for city associations—such as the large summer camp at Lake Couchiching (86 miles north of Toronto), which is a resort that will develop until it is likely to rank with the large summer camp at Silver Bay, Lake George, N. Y. The camp on Lake Couchiching was first established on land owned by the Grand Trunk, and which was leased to the association for a nominal consideration. It is still occupied annually for the boys' department under the auspices of the Toronto association.

A Young Burglar.

Earl Chilton, 19 years, 110 Lisgar-street, was arrested yesterday in front of the Central Prison while waiting for another man, who had been serving a term under the name of Chilton, and was due for release. Detectives Jarvis and Turner took him in on a charge of burglarizing the premises of Geo. Humphrey, hardware merchant, 364 West Queen-street, and The Canadian Sportsman, in York-street. He was remanded till Nov. 3. He has already served a term for six house entries in the east end.

CANNON & REED
14 KING STREET EAST
Members of Dominion Stock Exchange
Write, phone or wire us for information on COBALT STOCKS. Telephone Main 1416. ed7

P. S. HAIRSTON
BROKER
I make a specialty of COBALT SILVER AND PORCUPINE GOLD STOCKS.
Corporations promoted.
Mining properties bought and sold.
25 MANNING ARCADE
Tel. Main 7737. Toronto, Ont.

Gormaly, Tilt & Co.
Members Standard Stock and Mining Exchange
32 - 34 ADELAIDE ST. E.
SPECIALISTS IN
Cobalt and Unlisted Securities
TELEPHONE MAIN 7505 - TORONTO

BROKER AND MINING EXPERT
J. A. McILWAIN & CO.
41 Scott St. ed Tel. M. 2154 2155

J. M. WILSON & CO.
Members Dominion Exchange
Cobalt Stocks
Orders executed on all leading exchanges. We invite correspondence.
14 KING STREET E., TORONTO

A. E. OSLER & CO.'Y
18 KING STREET WEST.
Cobalt Stocks.
DIRECT PRIVATE WIRES TO COBALT.
Phone, write or wire for quotations.
Phone 7434-7435. ed

USSHER, STRATHY & CO.
47-51 King Street West
COBALT STOCKS
Continuous Quotations Received
Phone, write or wire your orders to buy or sell any of the listed or unlisted stocks. ed Phone Main 3406-7

ENGLISH'S, Limited
Members Dominion Exchange.
STOCK BROKERS
48 Victoria Street
Phone Main 3428. Mining and Industrial Stocks. ed

S. J. WILSON
STOCK BROKER
Member Dominion Exchange, Limited
COBALT AND UNLISTED SECURITIES
Main 4028. ed7 14 King St. E.

FLEMING & MARVIN
Members Standard Stock and Mining Exchange
Cobalt and New York Stocks
Continuous quotations received on Cobalt Stocks.
Lumsden Building, Toronto. Telephones—Main 4028 and 4029. ed-7

STEWART, B. C.
Portland Canal and Nass River lands—timber mining. For information of this new north country and its great resources, write me. Twenty-four on this coast.
HARRY SMITH.
OFFICES—Stewart, B.C., and Duncan, V.I., B.C. ed7tf

W. T. CHAMBERS & SON
Members Standard Stock and Mining Exchange.
COBALT STOCKS
23 Colborne St. edtf Main 1692

FOX & ROSS
STOCK BROKERS
Members Standard Stock Exchange.
MINING STOCKS BOUGHT AND SOLD.
Phone Us Main 7390-7391.
43 SCOTT STREET. 256tf

CHAMBERS—FERLAND MINING COMPANY
I have issued a special pamphlet on this property. Same will be mailed on application.
INFORMATION REGARDING PORCUPINE
Enquiries regarding this district will receive attention.
J. M. WALLACE
Broker
42 KING WEST.

PORUPINE CLAIM WANTED
Will assist in development for an interest, or will buy a few well located claims. Give full particulars as to location, formation, work done, terms, etc.
Address Box 157
General Post Office, Toronto. 56

PORCUPINE LEGAL CARDS.
GRAY & GRAY, Barristers, Notaries, etc. Porcupine and Matheson. Head office, 304 Lumsden Building, Toronto. ed.

GOWGANDA LEGAL CARDS
H. F. WILLIAMS, Barrister, Solicitor, Notary, Gowganda (Successor to McFadden & McFadden). ed

October Raspberries.

A. C. Beames, a visitor to Pine Beach, gathered some ripe red raspberries that he found growing there on Thursday, Oct. 27. This speaks well for the protection afforded by the pine groves at Pine Beach. The raspberries are now on exhibition in a window of Robins, Limited.