

WIN THE PRIZE OF YOUR CHOICE VIA THE EXTRA VOTE BALLOTS!

Absolutely the Last Chance to Secure the 200,000 Extra Vote Ballots

The Last of the 200,000 Extra Vote Offers

This week sees the last of the 200,000 EXTRA vote offers. never again during the course of the contest will 200,000 EXTRA vote ballots be given on clubs of subscriptions. Therefore make the most of the extra vote offer this week. It is as follows:

200,000 EXTRA votes for each and every \$20 worth of subscriptions secured by midnight Saturday night, Feb. 19th. There is no limit to the number of extra vote ballots that can be secured—one of the extra ballots good for 200,000 EXTRA votes will be given for each and every \$20 worth of business turned in.

The \$20 clubs of subscriptions can be composed of either new or renewal subscriptions, ranging in length from six months to five years to the Morning Standard, or from one year to five years to the Semi-Weekly Standard.

Any subscription money left over from last week's clubbing offer, will count towards this week's offer. Finish up your clubs completely this week, for no extra votes will be given for part of a \$20 club.

NEVER AGAIN WILL IT BE POSSIBLE TO SECURE 200,000 EXTRA VOTE BALLOTS ON CLUBS OF SUBSCRIPTIONS. THE OFFER ENDS AT MIDNIGHT SATURDAY.

STANDING OF THE CONTESTANTS

The standing of the contestants given below represent the votes counted for each up to noon Tuesday, Feb. 15th.

A.
Appley, Mr. Irving 84,500
Armstrong, Miss Margaret 10,000
Armstrong, Miss Sarah 10,000
Alward, Miss Ouisa 75,450
Allan, Ada 10,000
Anderson, W. 10,000

B.
Baikin, R. C. 213,500
Borden, Miss B. 77,000
Brundage, A. G. 132,950
Brewer, Miss Minnie 10,000
Bowie, Captain 75,400
Buchanan, Miss Annie 120,700
Burton, Geo. B. 120,700
Boyd, Geo. H. 76,350
Blanchard, Miss Alice May 10,500
Butler, Mrs. Hayward 27,150
Bell, P. A. 10,050
Brown, Walter J. 10,050
Barker, Mrs. Chas. 77,050
Bishop, George 10,350
Banks, Thos. H. 10,150
Brown, Ruth 10,000
Brown, E. Susie 14,450
Brown, Miss Margaret 10,000
Brown, W. J. P. 180,400
Boudreau, J. E. 204,850
Burns, Harold 10,100

C.
Cohen, Columbus 75,300
Cullen, Charles 10,000
Cripps, George 59,650
Crawford, Robert 10,000
Crane, Mrs. J. J. 10,000
Cunningham, Hugh 212,700
Cunningham, Wm. 10,000
Cosman, Miss Auline F. 212,150
Cogswas, J. B. 12,250
Cook, Fred R. 10,500
Chadwick, Harold 10,750
Chase, Wellington 212,400
Carr, Herschell 99,500
Chappell, Montrose 212,400
Cameron, Mrs. Irene 11,900
Corbin, Miss Ella 10,000
Cormier, Mrs. W. W. 213,500
Crandie, Thomas 10,000
Colby, J. N. 10,000
Comeau, J. Alphonse 10,050
Coteau, Rev. Father 10,700

D.
Doherty, Arthur 10,000
Dow, Cecil 177,850
Dryden, Leonard 12,050
Downey, Miss Bernice 33,700
Davis, Willard 67,600
Doncott, Fred D. 212,400
Daly, Sadie 10,800
Dixon, Miss Marion 65,000

F.
Foshey, S. S. 49,500
Furlong, Mrs. Mary J. 212,750
Fillmore, R. L. 67,200
Flewelling, Capt. O. 10,600
Flewelling, Chas. W. 10,550
Fawcett, Wm. R. 68,000
Farney, T. W. 10,750
Ford, Miss Jessie 150,200
Fox, Arnold 10,000

G.
Gavis, Mrs. Chas. W. 10,050
Geary, Wm. 20,450
Gardner, Mrs. 10,000
Gillman, Mrs. Victoria 10,250
Green, Mrs. Harry C. 17,700
Green, Miss Kathleen A. 10,650
Gaskin, J. W. 10,000
Gaynor, R. D. 212,700
Green, Miss Margaret 212,850
Gunnill, Ed. 10,190
Gross, R. M. 10,250
German, Geo. H. 10,000
Grant, Arthur 146,450
Gill, George 10,000
Goodell, C. D. 10,000
Golding, Mary 10,000

H.
Hayes, Harry 208,550
Harding, Edward 10,000
Hayes, Miss Beatrice 78,750

J.
Johnstone, Miss Violet 97,500
Jardine, J. C. 10,000

K.
Klayman, Louis 12,200
Kierstead, Miss Maud B. 22,050
Kath, Roy 10,000

L.
Lund, Wm. 10,000
Lamb, Mrs. Susan 10,050
Lewie, Mrs. Chas. W. 84,600
Larson, Carl 21,250
Lardon, Miss Martha 65,500

LeBuff, Robert 10,000
Lantz, Miss Cora 10,350

M.
Morritt, Stanley 10,000
Malloy, Miss Agnes 79,700
Malloch, Miss Neale M. 84,100
Murtagh, Edward 67,950
May, Miss Annie 10,150
Magnusson, Miss Elma 127,900
Merzetti, Herman 10,300
Morehouse, Mrs. Alfred 77,100
Macdonald, Dany 49,750
Milham, Miss Flavia A. 66,100
Morrison, Wylie 65,200
Martin, W. H. 17,800
Miller, Miss Aris 10,900
Methot, Miss Martha 10,500

Mc.
MacKeen, Hazel L. 68,350
MacBeth, Mrs. F. E. 10,000
MacEachern, G. H. 10,000
McArthur, Albert 10,100
McCabe, Guy 76,200
McCauley, George 212,900
McGowan, Miss Helen 10,200
McLary, Ronald 212,450
McNally, R. W. 10,000
McDonald, W. H. 65,400
McKell, Lee V. 10,300

N.
Nickerson, G. 10,650
Northrup, Miss Mary 75,300
Nase, Dr. H. B. 10,000

O.
Olive, Mrs. Elfreda S. 212,450
Osborne, Conrad 10,750

P.
Pike, Bessie J. 10,000
Poulsen, Mrs. Margaret L. 10,000
Porter, Miss Myrtle A. 10,700
Phillips, Mrs. May 154,050
Poltrone, Rand 94,400
Pock, L. A. 10,350
Papworth, Thomas 10,400
Parker, Miss Minnie 10,600
Pitt, Douglas B. 10,950

R.
Rogers, Mr. 10,070
Rosario, B. D. 10,080
Rossa, P. 10,000
Robertson, Miss May 10,000
Richardson, Miss Mary 10,700
Rathburn, C. G. 212,850
Rashborough, Geo. F. 10,050
Rennell, Miss Annie 10,000
Ryan, Miss Lenore 10,050
Richmond, Harold 10,000

S.
Sawyer, Bryce P. 213,750
Snodgrass, P. M. 10,000
Smith, A. Ren 27,000
Saban, Miss Ruby 10,000
Stephenson, Miss Goldie 10,000
Stokes, Myron V. 10,000
Strickland, W. G. 48,300
Stevens, Chas. E. 68,400
Stevens, Rand 75,000
Stratton, L. F. 10,100
Stevenson, F. R. 10,075
Sewell, Harold R. 10,000

T.
Taylor, R. 10,000
Trentowsky, Stewart 65,600
Thorne, Miss Iva 10,000
Tompson, Mrs. J. B. 114,200
Totten, L. W. 10,000
Towers, Donald 212,700
Titus, Mrs. Hugh 212,900
Taylor, Mrs. H. H. 10,850

U.
Underhill, Mrs. W. D. J. 72,500
Vail, Harry 10,050

W.
White, E. D. 10,000
Wilson, W. L. 10,000
White, G. S. 10,700
White, Mrs. Gertrude 10,000
Williams, James 11,950
Willis, Miss Theresa M. 212,700
Webb, A. 10,450
Wetmore, Miss Grace 10,000
Walsh, Miss Laura 17,300
Woods, Miss A. Katherine 10,000
Wright, J. G. 213,900
White, H. G. 213,000
Woods, Kathryn 10,000
Wasson, Willis 10,150
Williamson, Mrs. E. M. 212,850
Vaugh, Harry 10,100

The Standing of the candidates will appear in Monday's, Wednesday's and Friday's issues of The Standard.

To insure accuracy for every candidate's vote totals all votes are counted on Burroughs adding machines, supplied by A. C. L. Tapley, Local Agency Manager.

20 p. c. Decline in Regular Vote Schedule at End of Week.

There will be a decline of almost 20% in the regular vote schedule at the end of this week. Notice the difference between this week's regular vote schedule and next week's as given below:

THIS WEEK'S REGULAR VOTE SCHEDULE	
6 months	7,500
1 year	30,000
2 years	75,000
3 years	135,000
4 years	202,500
5 years	270,000

NEXT WEEK'S REGULAR VOTE SCHEDULE	
6 months	6,500
1 year	26,000
2 years	65,000
3 years	117,000
4 years	175,500
5 years	234,000

It will take votes to win the prizes. Be sure to secure as many votes as possible by midnight Saturday and get your subscriptions in on the biggest vote schedule offer.

THE SPECIAL PRIZE 'STARR' PHONOGRAPHS



Two of these magnificent \$215 "Starr" Phonographs are offered as EXTRA prizes to the two contestants (one in each district) who turns in the greatest amount of subscription money collected by midnight Saturday, Feb. 19th.

The winning contestants will be given the choice of an Oak, Walnut or Mahogany finished cabinet.

See the two special prize Starr Phonographs on exhibition at Starr & Co. (Maritime Division) 171 Prince William street, from which firm they were purchased.

It is Not Too Late to Enter the Contest. New Entrants Still Have a Good Chance to Win one of the Free Automobiles or Other Free Prizes.

ENTRY BLANK

GOOD FOR 10,000 VOTES
Nominate Yourself or a Friend

PRIZE CONTEST DEPT. OF THE STANDARD
St. John, N. B.

Gentlemen:—

I hereby nominate as a candidate in your Automobile and Movie Star Contest.

NAME

ADDRESS

NOMINATED BY

ADDRESS

Note—Only one entry blank will be accepted for any one candidate.

1st Capital Prize

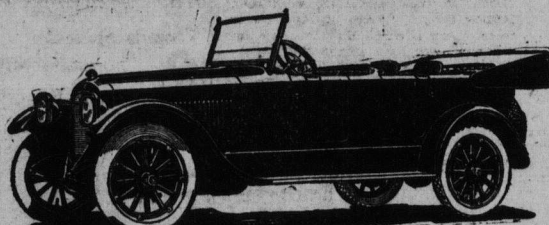

The first prize in The Standard's big \$15,000 Automobile and Movie Star Contest will be a magnificent 7-Passenger Studebaker, Big Six, with a cash value of \$2,500.00. This elegant Touring Car was purchased from J. Clark & Son, 17 Germain St., City, where it will be on exhibition.

The Big 7-Passenger Studebaker will be given to the contestant in The Standard's \$15,000 Contest who has the highest number of votes to his or her credit by midnight on the closing night of the contest. The contest lasts 10 working weeks. Enroll your name at once and get the early start. There is no reason why this magnificent auto cannot be YOURS!

The automobiles which will be given away in connection with The Standard's big \$15,000 Prize Contest will not be driven around the country or city by members of the Contest Department or any other person. We are giving away NEW cars in this contest—not second-hand machines.

CUT OUT NEATLY

The Standard's Big Automobile and Movie Star Contest

Good for 50 Votes

FOR

ADDRESS

This Coupon, when neatly cut out and brought or mailed to the Contest Department of THE STANDARD will count for the person whose name is written thereon.

Valid After Feb. 21. Cut Out Neatly.

NO MORE OF THE 200,000 EXTRA VOTE BALLOTS WILL BE GIVEN AFTER THIS WEEK'S OFFER. THE AUTO AND MOVIE STAR DEPARTMENT FEELS THAT IT HAS GIVEN EVERY CONTESTANT AMPLE OPPORTUNITIES TO SECURE THE EXTRA VOTE BALLOTS, GOOD FOR 200,000 VOTES.