$4,300

Neatest home in west end, near College 7 rooms, unfinished attic, beamed ceilings reception hall with fireplace large verandah. Owner leaving city, must sell at once.

H. H. WILLIAMS & CO.,
Realty Brokers, 26 Victoria St.

The Toronto World

YONGE ST. STORE,

near Louisa, to lease for a term of years, 27 ft. frontage by 100 ft. deep to a lane, possession of one store, June 1.

H. H. WILLIAMS & CO.,
Realty Brokers, 26 Victoria St.

Senate Reading Room

PROBS.— Fine; not much change in temperature.

TRADES AND LABOR COUNCIL 56 FOURTEEN PAGES—FRIDAY MORNING MARCH 26 1909—FOURTEEN PAGES UNION LABEL TRADES AND LABOR COUNCIL 51 29TH YEAR

CONSECRATION OF BISHOP SWEENY

St. James' Cathedral is Crowded for Impressive Service—Eloquent Sermon By Bishop DuMoulin.

"Be to the flock of Christ a shepherd, not a wolf; feed them, devour them not. Hold up the weak, heal the sick, bind up the broken, bring again the outcasts, seek the lost. Be so merciful, that you be not too remiss; so minister discipline, that you forget not mercy, that when the chief Shepherd shall appear you may receive the never-fading crown of glory; thru Jesus Christ our Lord. Amen."

This was the admonition to which "James Toronto" listened yesterday after the laying on of hands by the senior and other bishops of the Church of England in Canada, consecrating him the Right Reverend the Lord Bishop of the Diocese of Toronto.

The consecration service was of great impressiveness and of considerable length. It was five minutes past eleven when the choir entered singing the processional hymn. It was a quarter to two when the congregation began to disperse after the last strains of the recessional hymn died away. There are really three services, beginning with the communion office and sermon, the litany, and the consecration form proper.

St. James', in which the service of consecration was held, was filled to the utmost. The centre aisle was reserved for priests and deacons and the chancel was filled with the dignitaries of the church. Admission to the rest of the church was by ticket, and every seat was occupied. The clergy themselves had to display their tickets to the policemen on duty before entering the schoolhouse where they robed. An awning, roofed and covered to the ground, reached over the 100 yards from the schoolhouse to the west church-door.

Procession to the Chancel.

The procession to the chancel following the choir was led by the clerical and lay secretaries of the synod and the chancellor, J. A. Worrell, K.C., in legal robes, and the D.C.L. hood of Trinity.

James Fielding Sweeny, M.A., D.D., Venerable Archdeacon of York and Simcoe, bishop-elect, followed, and after him came the Bishop of Niagara, the Bishop of Quebec, the Bishop of Algoma, the Bishop of Ontario, the Bishop of Huron, the Bishop of Montreal, the Bishop of Harrisburg, Pa., and Assistant Bishop Reeve. The senior prelate, the Bishop of Ottawa, Dr. Hamilton, came last.

The communion service was proceeded with, the first variation being in the epistle, taken from the consecration service, the passage chosen being I. Timothy, iii., 1-7. This was read by the Bishop of Harrisburg. The Gospel was read by the Bishop of Quebec, consisting of Matthew xxviii., 18:

"Jesus came and spake unto them, saying, All power is given unto me in heaven and in earth. Go ye therefore and teach all nations, baptizing them In the Name of the Father and of the Son, and of the Holy Ghost; teaching them to observe all things whatsoever I have commanded you: and lo, I am with you alway, even unto the end of the world."

The sermon by Dr. DuMoulin, Bishop of Niagara, followed the Nicene Creed, beautifully sung by the choir as part of the communion service by Stainer in F.

Bishop DuMoulin's Address.

Bishop DuMoulin's text was taken from Joshua i., 5-6:

"There is a majestic ring in the Old Testament Scriptures arousing wonderful echoes in time and space," began the eloquent prelate. The Holy Scriptures brought the love of God to men, and the great revelation might well be summarized in the comfortable words, "God so loved the world that He gave His only begotten Son, that whosover believeth in Him might not perish but have everlasting life." God's loving determination to save the world assumed a plan. This was revealed in a corporate manner. It was evident that such a plan to save the race could not be handled in any weak or perilous way, nor left to blind chance or without guardianship. He left a corporate body, referred to as a church, a commonwealth, a kingdom and by other names, all implying collective life and being. The preacher supported this by quotations from SS. Stephen and Paul. They might observe three living organisms, running concurrently and leading on to Christ and His kingdom in the old Hebrew dispensation. First was Moses and Joshua and the judges till Samuel, and after them the kings, given at the wilful desire of the people. Then the prophets, Samuel to Malachi and John the Baptist. Thirdly, the church in the wilderness, the sacred priesthood of Aaron to Caiphas, with its sacrifice and holy days, its ritual and other observances, the pattern given by God Himself.—Jesus Christ, a prophet mighty in word and deed, a priest not of Aaron's line, but after the order of Melchisadek, great David's greater son, united the three divergent lines in Himself and came to plant and preserve the kingdom of God. He called, prepared, ordained and commanded the apostles to go forth and fulfil His will. Churches were founded and multitudes were taught. They continued in fellowship, in breaking of bread and in prayer, and the Lord added daily such as were to be saved.

Preserving the Gospel.

Two elements were apparent in this—corporate life and continuity. At the far back end of the line priest followed priest, prophet followed prophet and leader followed leader. Moses, having

Continued on Page 2.

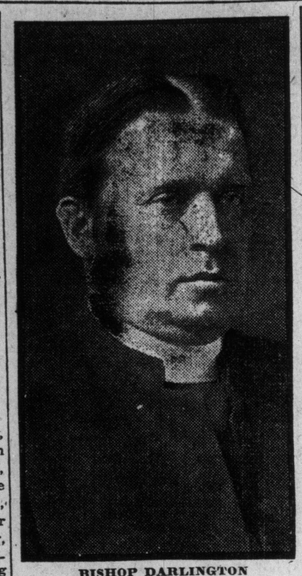

BISHOP DARLINGTON
Of Harrisburg, Pa., Who Represented the Church in the U. S. at Yesterday's Consecration Service.

AUSTRIA MASSING TROOPS WITH FEVERISH HASTE

Soldiers Ordered to Color by Telegraph and Naval Reserves Called Out.

ZARA, Dolmatia, March 25.—(New York Herald Cable.—I arrived here on my way from Agram. At Fiume soldiers and reservists are arriving continually and are immediately embarked on fast steamships of the Ungaro-Croata Navigation Company for the Gulf of Cattaro.

At each departure, both at Fiume and Zara, thousands gather round and salute the departing soldiers. Heart-rending scenes are to be witnessed everywhere. Weeping wives gith babies in their arms, sisters and mothers crowd the quays. Similar emotion is shown by the soldiers, for all are under the impression that they are going to war.

All the men are being called by telegraph to the colors. The naval reservists have been called out for the first time since 1886. Trainloads of soldiers are arriving daily at Trieste, Pola and Fiume and are despatched for Dalmatia as fast as they can be put on steamships. The prime minister of Hungary, Dr. Weckerie, issued a proclamation to the whole of Hungary forbidding the newspapers to report the movement of troops under the penalty of five years' imprisonment or 8000 kronen fine. The military authorities of fara have issued a similar order to all editors of Dalmatian papers.

Thirty Austrian men of war are already at Teodo, the Austrian naval station on the Gulf of Cattaro. It is generally believed that should hostilities break out martial law will be proclaimed in the whole of Dalmatia.

VIENNA, March 25.—(Herald Cable.)—The British tentative proposal for a conference has served to demonstrate clearly how badly informed is Downing-street as to the sentiments existing at the Ballplatz. It was a makeshift affair meant to secure temporary peace, whereas Baron von Aehrenthal insists that differences with Servia and Montenegro in the present crisis, which is merely the climax of years of intrigue and bitterness, shall be settled in a thor manner, peacefully if possible, drastically if necessary, thus ensuring lasting peace. This is why the British formula can find no favor here.

General Zivkovitch, the Chauvinist Minister of Wah, who is backed by Prince George, at a meeting of the cabinet, told M. Milovanovitch it was impossible to demoblize the army, and the war party has evidently got the upper hand, and even King Peter has been persuaded to join in meetings in favor of war, in which the priests of the orthodox church are taking a leading part. These meeting are being held at Nisch.

The ..eue Freie Presse, accepting war as a foregone conclusion, attributes it to Russia, declaring that it it due to M. Izvoisky, who is bitterly disappointed at the failure of his diplomatic efforts. TheResti Napio declares that "peace is dead," while the Budapest Herlap proclaims that the direct intervention of the dual monarchy in Belgrade is more necessary than ever.

The Allegemeine Zeitung expresses the opinion that it is Russia's policy to keep the question unsettled. The officlia Servian journal Samouprava has issued a special edition to refute the report that the government has given way, as this caused a dangerous popular demonstration against M. Milovanovitch. The truth is the inner domestic conditions of Servia are growing very serious. The better class of people are fleeing into Bulgaria, and the troops, being unpaid, are taking to plundering.

NEW MONTREAL BRIDGE

Chicago Engineer Plans a $7,000,000 Structure.

MONTREAL, March 25.—Steven Lund, of Chicago, a prominent engineer who is interested in the California Construction Company of San Francisco, is here to build a seven million dollar bridge across the river St. Lawrence. The bridge is to run from Montreal to St. Helen's Island, and from there to Longueuil. It is to carry eight tracks for all the railways that enter Montreal, and room for a car line and a driveway underneath. He guarantees to construct it in two years. All he wants is either the provincial or Dominion Governments to guarantee five hundred thousand dollars for bonds covering the cost of the bridge.

CHINESE FREE AT VARSITY?

Proposition to Look After a Dozen Shanghai Converts Which Almost Went Thru.

This is a Yellow Peril story.

It is also the story of how twelve converted Chinese from Shanghai tried to get four years' free tuition at Toronto University, and succeeded—almost.

A few weeks ago, weeks count for little in this story, President Falconer received a letter from a Presbyterian missionary in charge of the field in and about Shanghai. This letter, besides emphasizing the good work being done among the benighted Chinese, recounted the fact that twelve bright, ambitious young Chinese had been converted. Then came the generous missionary's brilliant idea.

He suggested to President Falconer that it would be an excellent method of rewarding the twelve to have them given free tuition for four years at Toronto University. Doubtless this suggestion was backed up by pointing to the great advertisement Toronto University would get among other ambitious Chinese when the twelve returned to Shanghai weighted down with their degrees. As to this the writer knoweth not.

At all events, the splendid and original suggestion of the Shanghai missionary did not stump President Falconer. On the other hand, Dr. Falconer was rather hypnotized by the suggestion of his brother of the cloth. He approved of the free tuition scheme to the twelve Chinese. The matter was passed along in the ordinary course of university business to the educational committee. There it met its first tho feeble check.

There are six members of that committee. How many do you think held up their hands for the yellow twelve? Five of them, yes, f-i-v-e! But there was one doubting Thomas, no less a personage than G. R. R. Cockburn. He objected strenuously in the best manner of after dinner eloquence that struck at the roots of a White Canada. Besides he thought he could discover twelve converted Italians down in the ward, "in my old constituency, don't you know," who by reason of their being British subjects were more entitled than the twelve converted Chinese.

However, the educational committee decided to tender the free tuition, amounting to at least $500 a-piece, to the twelve.

But the story got to the ears of the big man in the university board of governors and it was smashed.

Now that theological options and similar distressing topics are to the fore at the university, this threatened yellow invasion has caused no end of talk. It is said that Brother Flavelle was with the yellow twelve even as he has been on the side of theological options. But that's another story.

BOY ADMITS MANSLAUGHTER

Sentenced to Five Years For Shooting His Father.

WINDSOR, March 25.—(Special.)—William Thompson, sixteen years of age, was sentenced to five years in penitentiary by Justice Teetzel, after his counsel withdrew the plea of not guilty of murder, and presented a plea of manslaughter, in connection with the shooting of his father, Elijah Thompson, in Malden Township, December 24 last.

The prisoner's mother displayed no emotion in telling of the crime, of which she was an eye witness.

His Lordship held up the case as a warning to parents to teach their children self-control, and to keep fire arms out of their reach. He would show leniency because the shooting was not without provocation, the lad thinking he was about to be roughly treated by his father.

FEDERAL AID FOR C.N.R.

Port Arthur Deputation Suggests That Bonds Be Guaranteed.

OTTAWA, March 25—(Special).—A deputation from Port Arthur waited upon Hon. W. S. Fielding and Hon. Geo. P. Graham to-day and urged that the government grant assistance to the Canadian Northern for its proposed line from Sudbury to Port Arthur.

Towards this enterprise the Ontario Government is willing to give a land subsidy of 2,000,000 acres, but it was argued by the delegates that not only was this grant hampered by restrictions, but it was insufficient to enable the C.N.R. to raise the necessary capital for construction upon favorable terms. It was suggested, therefore, that the Dominion Government guarantee the bonds of the company, the bonds to be issued in three year instalments as construction work proceeded, the plan being to have the gap completed in three years.

Sir Wilfrid Laurier and other members of the cabinet were also interviewed during the day.

TOO STRIDENT A NOTE.

LONDON, March 25.—(C.A.P.)—The Glasgow Herald says something has been gained when the frank acknowledgment is so generally made in the Canadian press of the dependent condition of the Dominion and its undutiful attitude towards the British navy, but thinks the alarming statements regarding the navy are perhaps pitched on a strident note which cannot be sustained.

An Acute Stage.

PARIS, March 25.—It is held in official circles her ethat the Balkan situation, on account of the irreconciliable attitude of Austria-Hungary, has now reached its most acute stage, and that the next few days will decide between peace and war.

Attempted to Kill His Father.

MONTREAL, March 25.—(Special.)—Michael Calnori was found guilty today of having attempted to kill his father.

THE MAN OF THE HOUR

"One foot on sea and one on shore;
To one thing constant never."
—Much Ado About Nothing.

GIVE AMERICAN INVESTORS FIRST CHANCE AT BONDS

Boston Financier Urges the Penna. R. R. to Give Home Patrons Opportunity to Take Up Issue.

BOSTON, March 25.—(Special.)—Geo. L. Ware of this city believes that the American investor is willing and ready to put his money into American securities which foreign markets generally get the first acceptance of.

Mr. Ware yesterday sent the following communication to the directors of the Pennsylvania Railway Co.:

"Within a short time it will be necessary for the Pennsylvania Railroad Co. to provide for the refunding of short time obligations, amounting in the aggregate to several scores of millions of dollars. The money market is easier than it has been for years and if your honorable body considers it advisable to have the securities of the Pennsylvania Railroad Co. distributed as widely as possible among those upon whose patronage, interest and friendly support its welfare in the future depends, this is an ideal time for a bond issue of the magnitude needed to meet your requirements.

"I would like to suggest, first, that the issue be open to competitive bidding by means of an advertised call for sealed proposals (full description of the issue and directions for bidding being obtainable on application); second, that each bid beaccompanied by a certified cheque for whatever sum in your judgment is necessary to insure the fulfilment of every agreement; and, third, that all bids be opened in the presence of all bidders who care to attend at a time specified in the call for proposals.

"I am willing to agree, if the bonds are awarded me, that the bid of every American investor and every American bond house shall be filled before one bond is allotted to a foreign investor.

"Furthermore, I would suggest that a portion of the issue be made in coupon form of $500 or less in denomination. Moreover, I should be glad in the event of my obtaining the award, to have a co-operative supervision of the allotment of securities by some representative of your company. Of course in this connection I should desire to retain the right of rejecting any or all bids that in my judgment were not banafide.

"In the event of your deciding that it is desirable to sell your securities to foreign rather than to American investors, and in the event of a delay on your part in issuing the same until such time as there has been a change in the present conditions in the money market in the United States, I still would request your honorable body to open the issue even under these conditions to competitive bidding."

ST. JOHN'S NEW DAILY.

ST. JOHN, N. B., March 25.—The new Conservative paper, The Standard, was issued to-day.

In appearance it is almost a fac-simile of The Montreal Standard. Its leading article says there are five daily papers in St. John, all supporting the federal government, and four of them were purchased to defend that government whether right or wrong.

Necessity For "Dreadnoughts" Is Not Urgent

LONDON, March 25.—Reginald McKenna, first lord of the admiralty, stated i nthe house of commons that he declined to consider the advisability of purchasing one or other of the three Brazilian battleships now under construction in this country. He added:

"If we require more ships I think it would be better to build them ourselves, but we don't require any more ships at present. As regards the future, we will have ample time to build them."

Viscount Helmsley asked, "Supposing these shops were bought by a foreign power, would it not upset the calculations of the admiralty?"

"No," replied Mr. McKenna, "our present superiority for 1909-1910 is so great that no alarm need be created."

COLLEGE STREET FIRE

Flames in Cellar of Grocery of Unknown Origin.

A family living over Alfred Cheshire's grocery at 346 College-street made a hasty exit to the street at 12.07 this morning when awakened by smoke from a fire in the basement.

The premises are almost opposite the College-street fire station and the flames were confined to the cellar.

The cause is unknown, as was that of a fire early yesterday morning at A. W. Miles' stable, less than a block awak.

The occupants told the police that there had been no fire in the furnace for three weeks.

SETTLEMENT IS CLOSE

Coal Company Have Made Offer of $2,700,000 Cash.

MONTREAL, March 25.—(Special.)—Settlement in the Coal and Steel case really appears close at hand, as it can be stated with authority that J. H. Plummer has said that he will accept $2,750,000 cash, which constitutes the modified offer made by the Dominion Coal Company to the Dominion Steel directors.

The negotiations were continued this afternoon following the Coal meeting. The payment will be made as soon as the Steel Company will have presented a complete statement in detail of the particulars of its claims.

Late in the evening an official statement was given out that the only issue now pending was with regard to the particulars of the Steel Company's loss arising from short delivery of coal and the shutting down of the steel works in November 1906.

GIRL TAKES POISON.

ST. THOMAS, March 25.—Minnie Patterson, aged 30, daughter of Daniel Patterson, farmer, near Dutton, committed suicide this forenoon by taking carbolic acid. After taking it she went to the barn and told her father what she had done.

Those Deceptive Auto's.

Charged with driving his auto too fast on Queen-street west last Sunday, between Shaw and Dundas-streets, Albert D. Coleman appeared before Magistrate Patterson yesterday and got off with a warning. P. C. Robinson said he was going 15 to 20 miles an hour; Coleman estimated half that.

LONDON DEPUTY CHIEF FATALLY HURT AT FIRE

Falls Down Elevator Shaft—Only Recently Appointed and It Was His Night Off Duty, Too.

LONDON, Ont., March 25.—(Special.)—Assistant Fire Chief Scott was fatally injured to-night by falling down an elevator shaft during a fire in the fur store of Edmund Beltz, on Dundas-street.

The fire, which originated in the basement among some rubbish, filled the whole building with dense smoke, and it is thought that Scott was blinded by it.

It was his night off duty and nobody knew he was in the building at all until his cries for help brought his comrades to his rescue.

He has a wife and three children and has belonged to the department five years and was appointed assistant chief four months ago.

The stock was badly damaged by smoke and water.

Only a few months ago Fire Chief Clark and another fireman were killed, and not long before another fireman was suffocated. A few years ago Chief Roe was killed.

SAYS ONTARIO'S HOLDING UP

Pugsley Would Buy Ten Lots At Half the Present Price.

OTTAWA, March 25.—(Special.)—In supply to-night on supplementary estimates for the current year George Gordon (Nipissing) urged the minister of public works to go on with the dam at Latchford.

Mr. Pugsley said he was being "held up" by the T. and N. O. Railway commission on the lots that will be flooded. There were ten lots held at $160 apiece, that were worth only $80 each in the boom days.

"If the Ontario Government," said the minister, "will cut the price in two I will be prepared to close with them to-morrow."

W. R. Smyth (Algoma) charged that $12,700 expended last year about election time, in dredging the Spanish River, was absolutely thrown away, unless it was proposed to continue the work to make the river navigable. Mr. Pugsley said the decision to discontinue this work was in line with the new policy of retrenchment.

Mr. Blain urged that dredging be done at Port Credit harbor this year. Mr. Pugsley said he had not yet considered such an appropriation.

Major Currie made a plea for additional dock facilities at the lower end of the great lakes, as provision against loss of lake trade thru the competition of railways carrying to New York.

Textile Workers May Strike.

MONTREAL, March 25.—Employes of the Dominion Textile Co. demanded a ten per cent. increase some time ago To-day the company posted notice claiming that they could not pay an increase, as, while business was better in Canada than last year, the prices in England were so bad that to pay more for labor and consequently increase the price of their goods the Canadian market would be flooded with Manchester cottons.

SOCIETY QUEEN ENDS HER LIFE WITH GAS

Mrs. Pierre Lorillard Jr. of Washington Asphyxiates Herself After Attending a Brilliant Social Function.

WASHINGTON, D.C., March 25.—Weary of the gay whirl of society and face to face, as she believed, with years of physical suffering, Mrs. Pierre Lorillard, jr., aged 49, wife of the tobacco magnate, committed suicide by asphyxiation at her home near the fashionable Dupont circle in this city to-day.

Her tragic death has shocked the first social circles of the capital as nothing else in years. To-night members of the Lorillard family, famous because of its wealth, are gathering here to mourn over the unexpected blow.

In spite of the coroner's certificate of death by suicide, members of the family declare that Mrs. Lorillard died of heart failure.

The death was made more dramatic by occurring only a few hours after Mr. and Mrs. Lorillard had been guests of Mrs. Townsend, on Massachusetts-avenue, at a dinner given in honor of Lady Paget. In fact, it is believed that as soon as Mrs. Lorillard arrived at her home at 230 Hillyer-place, shortly after midnight this morning, she began to prepare for her death.

At about 8.30 o'clock this morning the butler in the Lorillard residence detected an odor of gas permeating the rooms. With little difficulty the origin of the fumes was traced to Mrs. Lorillard's apartments. Opening the door of the bath room, just off of her suite, the butler was horrified to behold the body of the mistress of the house stretched out lifeless on the floor. Her face was turned to the mat on the floor.

Unable to Restore Life.

The alarm given by the butler brought Mr. Lorillard from his apartments across the hall. Together they carried the limp body to Mrs. Lorillard's room. The servant was despatched for a doctor, while Mr. Lorillard attempted to revive his wife by means of artificial respiration.

Two physicians soon resorted to every scientific method within their power, but after an hour's effort gave up in despair.

Indicated death by gas poisoning.

Only a few of the most intimate friends have been admitted to the home since the news spread. When Coroner Nevitt notified the police, an officer was sent to the residence, but was denied admission, being referred to the coroner.

Mrs. Lorillard left a note which the coroner has seen, but which Mr. Lorillard has declined to give his permission for it to be made public. While addressed to no one, it is said, it is personal in its nature. It is understood that it contains a declaration of an intention on the part of Mrs. Lorillard to take her life.

Subject to Despondency.

Mrs. Lorillard was subject to frequent attacks of despondency, it is said. To-night Mr. Lorillard stated that in his opinion the death of his wife was not due to suicidal intent, but was the result of an accident. He is said to have denied that his wife had left a note.

The last person to see Mrs. Lorillard alive was Mr. Lorillard. He bade her good-night as they separated to go to their apartments, after returning home about midnight from the Townsend residence. Mrs. Lorillard was seemingly in the best of spirits. She had joined freely in the social festivities of the evening at the Townsend home, where had gathered the Brazilian ambassador and Mme. Nabuco, the Danish minister and Countess Moltke, the secretary of the navy, and Meyer, Senator and Mrs. Lodge, Senator and Mrs. Aldrich, Senator Root, Mr. and Mrs. Robert Bacon, Mr. and Mrs. M. C. Edicott of Boston; Lady Clifford of England; Colonel and Mrs. Colin Campbell; Colonel and Mrs. McCrawley; Mr. and Mrs. Clarence Moore, Hon. Maud Pauncefote, Commodore Rogers, Rear Admiral Cowles, and Captain Archibald Butt, military aide of the president.

Had Not Retired.

Mrs. Lorillard's bed had the appearance of not having been occupied during the night. Mrs. Lorillard had disrobed after arriving home, and when found her body was clothed in a dressing gown. The collar of diamonds she wore at the dinner had been removed, but the costly circle of diamonds that adorned her hair had not bee displaced. The note was found in Mrs. Lorillard's room.

The Lorillards have lived at Hillyer Place, which is only a stone's throw from Dupont Circle, and in the heart of the fashionable community between Dupont and Sheridan Circles, since January. Immediately preceding that time, Mrs. Lorillard was in Europe and while in France consulted an eminent physician in regard to her ailment.

Mrs. Lorillard before her marriage to Mr. Lorillard in 1881 was Miss Caroline J. Hamilton. She is survived by two sons, one of whom is now traveling in the Orient, and the other is in college in New York.

Invitations Recalled.

Since the Lorillards began spending the winter social season in Washington, they have entertained and been entertained largely. Invitations were out for a luncheon to-day at the Lorillard home, which were recalled immediately.

THE FOUR BIG LINES.

In the big Easter display of hats for men there are four particular lines that should appeal to the searcher after high-class goods—namely, those by Dunlap, Heath, Stetson and Hellgate. The latest models by these makers can be seen at Dineen's. Dineen is sole Canadian agent for Dunlap of New York and Henry Heath of London, England, maker to His Majesty, King Edward the Seventh. There is a hat to suit every face and every pocket-book in the show cases, and everyone is red hot from the factory.