THE T. EATON Co. LIMITED

Saturday's Big Shoe Attractions.

We're not satisfied to give the men all the pleasure of a shoe bargain on Saturday morning. We want our lady friends to have a chance, too; but after we get through with the men folks. So we have arranged this shoe programme for Saturday morning :

At Eight o'Clock Men's $3 to $5 Boots for $2.

300 pairs Men's Fall Footwear, tan, willow calf and black goatskin laced boots, heavy weight soles, also box calfskin, laced with extension soles, genuine Goodyear welt sewn, sizes 6 to 11; also a few sample pairs in size 7 only, regular $3.00, $4.00 and $5.00 qualities, Saturday morning for..... **2.00**

At Ten o'Clock Women's $2 to $3 Boots for $1.50.

300 pairs Women's Boots, made up as samples to show styles and shapes in laced and buttoned boots, tan or black, with light or heavy soles, sizes 3½ and 4 only, every pair carefully made and only the best materials used in making; these boots were made to sell at $2.00 to $3 a pair. On sale Saturday at 10 a.m. for..... **1.50**

We are letting these items do their own talking. You know by this time when we tell you of a shoe bargain it is wel worth your while coming after it.

Men's Clothing, Hats, Furnishings.

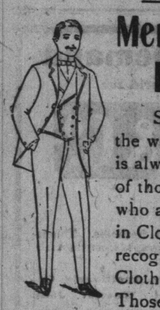

Saturday is Clothing Day of the week, and our Clothing section is always the Mecca for hundreds of thoughtful and careful buyers, who appreciate good, honest merit in Clothing styles and qualities, and recognize this as the best and safest Clothing store within their reach. Those who come on Saturday will find a feast of good things awaiting them. These items show you why:

36 MEN'S OVERCOATS, short box-back and single-breasted fly-front, Chesterfield style, dark grey herringbone tweeds and imported black beaver cloth, best Italian cloth linings, silk velvet collar, deep French facings, sizes 36 to 42, regular price $12.50, Saturday..... **7.95**

30 MEN'S THREE-BUTTONED CUTAWAY SUITS, made from choice imported West of England cheviot cloths, steel grey and Oxford shades, silk-stitched edges, deep French facings, satin piped, first-class Italian linings and trimmings, sizes 35 to 44 inch chest, regular price $15, Saturday morning..... **9.95**

MEN'S TROUSERS, pure all-wool Canadian tweed, dark, neat striped patterns, three pockets, best trimmings, well made and perfect fitting, sizes 32 to 44 waist, regular price $2.50, for..... **1.98**

110 YOUTHS' 3-PIECE SUITS, short pants, all-wool Canadian tweeds, neat patterns and nice colors, good Italian cloth lining, well made, sizes 27 to 33, regular price $5, Saturday..... **2.98**

106 BOYS' 2-PIECE SUITS, short pants, all-wool Canadian tweeds and English serges and worsteds, lined with Italian cloth, pants lined throughout, sizes 22 to 28, regular prices $2.50, $3, $3.50, $4, Saturday..... **1.98**

68 BOYS' FANCY BROWNIE SUITS, all-wool Canadian tweeds, imported worsteds and serges, assorted patterns and colors, nearly trimmed, separate vest to match, sizes 22 to 27, reg. prices $3.50, $4, $4.50, Saturday. **2.69**

MEN'S FINE NECKWEAR, in black satin, made in all-round graduated four-in-hands and large flowing end shapes, Derbys finished to tie from either side, regular prices 35c and 50c, Saturday..... **.19**

MEN'S FINE ENGLISH FLANNELETTE NIGHT-ROBES, with collar and pocket, double-stitched seams, double yoke on shoulder, pearl buttons, 54 inches long, in blue, pink and fawn fancy stripes, sizes 14 to 19 inches, regular price 75c each, Saturday..... **.59**

MEN'S FUR FELT SOFT HATS, fine English make, correct American fall block, with neatly-rolled brim and full crown, unlined, or lined with white satin, best quality silk trimming and undyed calf leather sweatbands, in black shade only, reg. price $2.50, Saturday..... **1.25**

MEN'S KID GLOVES, pique sewn seams, gusset fingers, two-dome fasteners, colors are tan, English tan, brown and ox-blood, a reliable and stylish street or dress glove, every pair guaranteed, one of our $1.25 lines, Saturday for..... **.65**

MEN'S UNDERWEAR.

Men's Fleece Lined Underwear, shirts and drawers, heavy winter weight, pearl buttons, overlocked seams, double ribbed cuffs and ankles, sizes 34 to 46 in..... **.50**

Men's Heavy Scotch Wool Underwear, shirts and drawers, double-breasted, sateen facings, ribbed skirt and cuffs, winter weight, small, medium and large sizes..... **.50**

Men's Heavy Scotch Mottled Underwear, shirts and drawers, double-breasted, sateen facings, "unshrinkable," ribbed skirt and cuffs, full men's size..... **.75**

Men's Extra Heavy Ribbed Underwear, shirts and drawers, double-breasted, sateen facings, pearl buttons, Manitoba weight, fine soft rib, all sizes..... **1.00**

Men's Fine Silk Fleeced Arctic Underwear, shirts and drawers, satin trimmings, pearl buttons, overlocked seams, fine medium winter weight and not too bulky, sizes 34 to 42 in. **1.00**

MEN'S FURNISHINGS.

Men's Fine Silk and Satin Neckwear, in large flowing end shapes, choice fancy stripes and neat patterns, dark and light shades..... **.50**

Men's Fine Neckwear, silk and satin, in four-in-hand, knot and puff shapes, satin lined, neat fancy patterns, stripes and polka dots, light and dark shades..... **.25**

Men's 4-ply Linen Collars, in straight stand up or stand up with turned points, all depths up to 2½ inches, sizes 14 to 17½..... **.12½**

Men's Best 4-ply Linen Collars, in newest stand up and turn down shapes, hand buttonholes, all depths, sizes 14 to 18, at..... **.18**

Men's Fine Colored Cambric Shirts, open front, cushion neckband, detached link cuffs, neat fancy stripes, in light and deep blue shades, large bodies, all sizes..... **1.00**

Men's Fine White Laundered Shirts, open back, reinforced front, continuous facings, double stitched seams, large bodies, fine cotton, pure linen bosom and cuffs or wristbands, sizes 14 to 18 inches..... **.75**

CHILDRENS' HEADWEAR.

Boys' Glengarry Caps, large full shape, leather or silk binding and silk streamers, fancy silk bow on side, at 25c, 35c and..... **.50**

Men's, Youths' and Boys' Plain or Fancy Check Tweed American 8-4 Crown Caps, large full shape, cloth peak and good quality linings..... **.25**

Children's Navy Blue and Scarlet Cloth Tam o'Shanters, large wire top, plain or fancy silk band, white elastic and pom pom on top..... **.50**

THE T. EATON Co. LIMITED
190 YONGE ST., TORONTO.

THE TORONTO WORLD.
ONE CENT MORNING PAPER.
No. 83 YONGE-STREET, Toronto.
Daily World, $3 per year.
Sunday World, in advance, $2 per year.
TELEPHONES:
Business Office—1734. Editorial Rooms—523
Hamilton Office 19 West King-street. Telephone 1217. H. E. Sayers, Agent.
London, England, Office, F. W. Large, Agent, 145 Fleet-street, London, E. C.
The World can be obtained in New York City at the news stand, St. Denis Hotel, cor. Broadway and 11th-street.

THE TRICKERY OF THE PROHIBITION PLEBISCITE.

Sir Wilfrid Laurier's duplicity in the taking of the prohibition plebiscite was twofold. He deceived the people in the first place by giving them to understand that he would carry out the will of the people as ascertained by the plebiscite, and in the second place he did not permit an honest expression of public opinion to be taken. His duplicity on the first count is clearly established by documentary evidence which speaks for itself. On Oct. 21, 1896, a public meeting was held in Lindsay. The Globe reported the proceedings, and from its report, which appeared on the following day, we take the following extract :

At the conclusion of his (Sir Wilfrid's speech, which was listened to with profound attention, the following letter was put into his hand :

Lindsay, Oct. 21, 1896.

Hon. Wilfrid Laurier :

Dear Sir,—Would you be so good as to state what position you will take on the prohibition question if placed at the head of the Government at the next general election, and oblige.

(Signed) Newton Hill,
Methodist Minister.

Mr. Laurier said : In regard to this question of prohibition, this is what I have to say: The question of prohibition is, as you know, of very great importance. It engaged the attention of the great Liberal convention which met at Ottawa two years ago to consider the important questions which affect the Dominion of Canada, and the Liberal party then assembled in convention came to a conclusion. They looked upon the question in all its bearings. It is a mighty serious question and very complex, and, as you know, the Liberal party came to the conclusion that they would embody it in their platform upon which they might go to the country, that as soon as they came into power they would take a plebiscite on that question. That is to say, they would take a vote of the people upon that question to ascertain whether the people of Canada are in favor of the prohibitory system or not. Gentlemen, I have only this to say : The policy of the Liberal party will be faithfully carried out when they come into power. There shall be a plebiscite and the will of the people will be ascertained, and whatever the will of the people may be it will be the duty of the Government to carry that will into execution.

Rev. Mr. Hill and everyone else who attended that meeting was convinced that Mr. Laurier meant to convey the impression that he would give the country prohibition if a majority of the people voted in favor of prohibition.

Mr. Laurier promised that he would leave the question to the people to decide. He did not honestly do so. He allowed four members of His Cabinet to stump Quebec with a view to prevent an honest expression of opinion being obtained in that province. We again quote The Globe to support contention. On Oct. 6, after the plebiscite was taken, The Globe contained an interview with Mr. J. H. Carson, secretary of the Quebec branch of the Dominion Alliance :

"The greatest reason for the heavy majority against us in Quebec," he said, "was the belief, which has been circulated widespread, that to have prohibition carry would hurt Sir Wilfrid Laurier. This sentiment was scattered all over by the Liberal members of Parliament and their workers in every riding. Our canvassers were told this everywhere they went, on both the north and the south side of the St. Lawrence. The order seemed to come from somewhere—nobody knows where—that the French-Canadians should vote against it. I spoke to Mr. Fisher about it, and he said he was sure the suggestion had never come from Mr. Laurier, but that it might possibly have come from some of the Liberal members. Our position again was placed at a disadvantage by the action of four of the Cabinet Ministers, speaking and working against us. They went around to the Liberal members and told them that prohibition must be defeated in the province of Quebec. Mr. Tarte appeared on the platform and, besides, his paper every day fought strongly against prohibition."

It is now as clear as daylight that at the time Mr. Laurier was making fair promises to the temperance people he was secretly planning a means of escape from the dilemma which threatened him. This is the first time that the people who were tricked by Mr. Laurier have an opportunity to resent his deception. Sir Wilfrid Laurier will lose thousands of votes by reason of his double-dealing and insincerity toward the temperance people.

TARTE'S DEATHBED REPENTANCE.

The other night in Montreal Mr. Tarte made a formal confession of his loyalty. The confession reads as follows, as given by The Globe :

"They say that I am disloyal, but they do not prove it. I defy them to prove it, for I am not disloyal, never was and never will be. My opponents have published a pamphlet full of lies, purporting to be reports of various disloyal speeches made by me while in France. They are most unblushing falsehoods. The Canadian public man who would go to a foreign country, who would utter disloyal words, would be a traitor. That man is not myself. The traitors to Her Majesty Queen Victoria, and to the British flag which floats over us and grants us all our liberties, are those who try to set the various races in this country against one another.

"I was born under the Union Jack—yes, and I live under it, and enjoy and appreciate the liberties it represents. I am a loyal subject of Her Majesty the Queen. I deserve no special credit for that. Why should we not be loyal? Are we not happy? I have just returned from Paris, where I had the opportunity of studying at close range some forty-two different nations and their forms of government. And I found that no form of government was so satisfactory as ours; that no people were so free, and had so much reason to be happy and contented, as we have in this Canada of ours. My traducers say that I tried to sell this country to France, and that if I did not deliver the goods it was not my fault. Just as if and the French-Canadians are so lost to a sense of honor and all sense of self-interest as to wish to transfer our allegiance from Britain to France! Where is the fool in my race who would for a moment wish to be ruled by France, and under the systems which prevail in France? We are French-Canadians, but we are British subjects; yes, and loyal and devoted subjects of her beloved Majesty, Queen Victoria."

It is a pity Mr. Tarte didn't make such an avowal of his loyalty at a time when it might have been of some service to the country under whose guardianship we are so free and happy. This country would have been spared a great deal of racial bitterness if Mr. Tarte had only made this confession a year ago, or if he had given expression to the sentiments contained in it while he was in Paris representing this country. Had he done so I would not have been possible for the newspapers of Paris to get the impression that Canada was waiting for an opportunity to sever her connection with Great Britain. Had Mr. Tarte spoken in Paris in the same strain as runs thru his Montreal speech it would have been impossible for La Liberte of Paris to slander us as it did the other day in the following language :

"Mr Tarte is too well known to the French to make it necessary to recall his attitude during recent events. He is a resolute partisan of separation from England, and wishes Canada to be independent by right, as she is in fact. He does not cease to protest against the deplorable spirit which reigns in England to-day, to censure British pharisaism and egotism, and he joyfully seizes every opportunity vouchsafed him to assert aloud his sympathy and filial attachment for the old land which was the first mother country of Canada, namely, France."

The electors of Canada do not appreciate Mr. Tarte's lip loyalty, especially when the motive for his making it is so patent. His confession comes too late. It is a deathbed repentance, and the people will repudiate it.

TRINITY UNIVERSITY.

Annual Meeting of the Corporation —Encouraging Outlook—Major Pellatt on the Council.

The annual meeting of the corporation was held at Trinity yesterday morning and afternoon. There were present : The Lord Bishop of Ottawa in the chair, Hon G W Allan, Chancellor of the University; Provost Macklem, Dean Rigby, Rev Dr Jones, Rev Prof Clark, Rev Canon Cayley, Rev Dr Bethune, Rev Dr Langtry, Hon Mr Justice Osler, Judge McDonald, D.C.L., Brockville, and Messrs. James Henderson, D.C.L., John Cowan, Oshawa; Elmes Henderson, J A Worrell, Q.C., Barlow Cumberland, Kirwan Martin, Hamilton; N F Davidson, and D T Symons, and the following diocesan representatives :

Huron—Rev J C Farthing and Edward Bayley, Q.C.

Ontario—Ven. Archdeacon Bedford-Jones.

Niagara—Ven. Archdeacon Dixon, Rev Canon Worrell, Edward Martin, Q.C.

Toronto—Rev Canon Welch, Rev A J Broughall and Mr James Scott.

A Beautiful Gift.

The meeting was opened with prayer, after which the business was proceeded with. The Dean announced the presentation to the University, by Mr. Robert Cross of Bakewell, Derbyshire, England, of a very large and handsomely illustrated edition of the Macklin Bible, in four volumes, published in 1824, thus forming a highly prized addition to the University library. In the inscription attached to the front page, the donor, referring to the war in South Africa, states that he presents the volumes to Trinity as "a humble tribute of admiration and thankfulness that our great self-governing colonies have come to the help of the Mother Country, and by sending their virile forces to stand shoulder to shoulder with the sons of the Motherland, are determined, by God's help, to maintain our glorious Empire—the great exemplar of civil and religious liberty, whose good fortune it is to have enjoyed for more than sixty years the wise and beneficent rule of Queen Victoria."

The Annual Statement.

Consideration of the annual financial report evoked much discussion of a very encouraging character.

The Provost reported that the number of men in residence and in attendance at college showed a very satisfactory increase, and that the raising of the new endowment was proceeding satisfactorily, and also that in the meantime a substantial increase in the income of the University had been ensured.

The report of the Executive Committee approved the meeting of the founding, by several Old Boys of Upper Canada College, of a scholarship to be competed for by the pupils at U. C. C., such scholarship comprising three years' free tuition at Trinity, and $100 in cash.

Jubilee of Trinity's Founding.

Mr. Cumberland presented the report of Convocation, dealing with the jubilee of Trinity's founding, to be held next June. The proceedings, which will last several days, will include a special service in chapel, conferring of honorary degrees upon eminent personages, a missionary meeting and other events.

The vacancy in the Council caused by the death of Sir John Hagarty was filled by the appointment of Major H. M. Pellatt, and the University is to be congratulated upon being strengthened by the addition of a gentleman of Major Pellatt's great financial ability.

The lectureships in science and modern languages were erected into professorships, and Mr. Henry Montgomery and M. A. H. Young were appointed professors, respectively.

On the recommendation of the Committee on honorary Degrees, it was decided to grant the following : Rev. Provost Macklem, degree of D.D., Venerable Archdeacon Mills, D.D., Coadjutor Bishop Elect of Ontario, degree of D.C.L.

The Provost reported favorable progress in regard to the Federation movement, after which the meeting adjourned.

LIBERAL-CONSERVATIVE ASSOCIATION OF THE CITY OF TORONTO.

DOMINION ELECTIONS 1900.

Central Committee-room, 74 and 76 King-street east, Toronto.

Open to all, from 8 a.m. to 10.30 p.m.

Qualifications for registration :

Every male British subject may register who is 21 years old and has resided in the province one year, in the municipality three months, and in the constituency 30 days prior to the first day of The sittings for registration.

Toronto citizens who send their full names, occupations, and house and business addresses to the above-mentioned committee-room will be advised whether they are on the voters' list, and if not, then where and when they may register. They will also confer a favor by sending the same particulars about others. The committee will assist every citizen to register, regardless of his politics.

EDMUND BRISTOL, President.
R. S. NEVILLE, Hon. Sec. and Treas.

A Straight Denial.

Editor World : The attention of the Toronto License Holders' Association has been called to a paragraph which appeared in several Toronto papers some days ago to the effect that :

"The Toronto Street Railway Company had put up a notice in their barns notifying their employes that complaints had been made to the company by several hotel keepers regarding conductors and motor men frequenting such hotels whilst in uniform, and requested same to be discontinued."

We are authorized by the association to state that no member or members have made any such representation to the company, and will feel obliged by your publishing this denial. John Stormont, President; E. Dickie, Secretary.

If attacked with cholera or summer complaint of any kind send at once for a bottle of T. A. Slocum's Dysentery Cordial, and use it according to directions, it acts with wonderful rapidity in subduing that dreadful disease that weakens the strongest man and that destroys the young and delicate. Those who have used this cholera medicine say it acts promptly, and never fails to effect a thorough cure.

Liederkranz to Celebrate.

The Liederkranz Club have signified their intention of giving a smoking concert to the returning members of the contingent, as soon as the invitation can be accepted after arrival.

Call to Rev. Mr. Gaudier.

The congregation of St. James-square Presbyterian Church have unanimously decided to extend a call to the Rev. Alfred Gaudier of Halifax. Mr. Gaudier used to preach in St. Mark's Church, this city.

Scotch Tramp Burned Himself.

Reading, Pa., Oct. 25.—John Dwight, a tramp, serving a five-year sentence in the county prison for arson, set himself on fire in his cell at midnight, and was burned to death. It was undoubtedly a case of suicide. Dwight came from Scotland.

Neuralgia

is Rheumatism of the face. Uric Acid left in the blood by disordered kidneys lodges along the nerve which branches from the eye over the forehead, and across the cheek to the side of the nose. The cause is the same as in all Rheumatism— disordered Kidneys. The cure is likewise the same—

Dodd's Kidney Pills

Woman's World

By Katherine Leslie.

Yesterday afternoon saw another large assemblage at the gallery of the Women's Art Association, the occasion being the second lecture of the winter course. Mrs. Jean Blewett occupied the chair, and introducing the lecturer, Mrs. J. W. F. Harrison, referred felicitously to the prominent position Mrs. Harrison occupied among Canadian writers. She closed her remarks by reading a very charming poem of her own production, addressed to "Seranus." Mrs. Harrison, who has an extremely pleasing personality, proved an admirable speaker; her voice is fine, her enunciation clear, and she speaks with conviction. In introducing her lecture on "The Proper Application of Art," Mrs. Harrison said that she spoke from the standpoint of the ordinary intelligent individual, who does not profess art, nor even study it to any appreciable extent, but whose acquaintance with it is limited to results and effects, rather than to origins and causes. Setting aside all Beauty versus Utility theories, the lecturer was of the opinion that all these should be referred to one great principle, that of sense of fitness, or propriety, relevancy. The principle of fitness neither excludes the useful, whether beautiful or the reverse, nor the beautiful, whether useful or not; while it unhesitatingly condemns the worthless. Mrs. Harrison then proposed to apply the principle of fitness, (1) in its relation to trades and manufactures; (2) to home and house decoration; (3) to the individual and to miscellaneous features, such as shops, schools, places of amusement, art galleries and churches. In discussing these points, the lecturer, while admitting that there was something to be said for imitation, still deplored its almost universal presence in modern manufactures. Altho it had its place educationally, as in the case of plaster casts, etc., still it induces the habit of gathering around us as we go thro life many things which we do not require, and which do not add to happiness. The higher we climb in pursuit of knowledge and culture, the less use we have for imitative objects. Here the lecturer deprecated the use of sham jewellery, as opposed to the use of cheap jewellery; much of the latter being quite effective and permissible, as the use of beads, agates, spargarnets and so on. Imitation woods were open to the same objections, cheaper woods passing as the more precious kinds.

Touching upon "artistic" advertising, Mrs. Harrison deplored the vulgarization of art in the use of famous pictures, beautiful booklets, etc., in advertising soaps, embrocations, patent medicines, etc. In this lay the grossest violation of the rule of fitness—it was a clear case of the improper application of art. Discussing the second part of the lecture, Mrs. Harrison thought any house built and furnished out of the spirit of the age, and not reflecting the habits, nature and mind of the dwellers therein, was a failure. Building should be undertaken with an understanding of the climate and its requirements, the soil, the locality, and the position or site. The lecturer thought that it is a mistake to build after old world styles and periods, and strongly deprecated Oriental or French interiors. Above all, she urged her hearers to fight against the wish to possess too many things, and to cultivate more simplicity, more straight lines, more masses of pure color. Mrs. Harrison then gave some very useful and much needed hints upon the use and abuse of screens, fans, and china decoration. Referring to the latter, Mrs. Harrison asked whether the examples of "hand-painted" china, so popular to-day, are not supplied rather to satisfy the demand of a certain market than to please the designer. She pointed out the unfitness, artistically, of landscapes, portraits, birds, plants and beasts, of sea and land, for china decoration, and urged instead the use of conventionalized forms. What is called delft is Dutch landscape conventionally treated. Touching upon dress, Mrs. Harrison thought that modern dress was suited admirably in every way to the age and its requirements, and thought that the summer girl in her billowy flounces and big picture hat, or in her well-fitted blouse and sailor hat, perfect in her way. After giving some admirable hints on the application of art to streets, stores and public buildings, Mrs. Harrison concluded by saying that no devotion to art will avail at the last, except it be undertaken in the belief that all things here are but evanescent and symbolical of a fairer world, where we shall see

"The Spiritual City and all her spires,
And gateways in a glory, like one pearl
No longer, the goal of all the saints."

At the close of the lecture Dr. Workman moved a vote of thanks to Mrs. Harrison, after which the usual formal reception and afternoon tea was much enjoyed.

GRANTS FOR MISSIONS

By the Board of Foreign and Domestic Missions of the C. of E.

The Board of Foreign and Domestic Missions of the Church of England made the following grants at their meeting yesterday:

For Indian work—Algoma $600, Athabasca $150, Calgary $400, Columbia $50, Mackenzie River $50; Moosonee $50, New Westminster $100, Qu'Appelle $100.

For the general work of the Northwest Dioceses—Algoma $2000, Athabasca $100, Calgary $100, Columbia $400, Mackenzie River $100, New Westminster $400, Qu'Appelle $200, Rupert's Land $500, Saskatchewan $50, Selkirk $450.

The next meeting will be held in London at Easter.

SOME BIG BARGAINS.

Housewives, Be Sure to Read Russill's Advertisements in To-Day's World.

Elsewhere in this paper Messrs. Russill, in the Market, announce some special bargains for Saturday, that ought to crowd their store on that day.

Many lines offered are such that appeal very strongly to the economical housewife, and it is safe to say that among Messrs. Russill's Saturday customers there will be a very liberal number of the fair sex.

Where possible, customers should endeavor to come to the store personally, as there are many other bargains in Messrs. Russill's big stock besides those advertised when customers cannot come personally. The best attention will be given to telephone or mail orders, so that out-of-town customers may share in the many good values provided.

Astronomical.

By the courteous permission of the authorities, the Froebel Society held a meeting on Tuesday evening, on the grounds of Harbord-street Collegiate Institute, for the purpose of studying the celestial constellations. The president and a number of the members of the Astronomical Society were present by invitation, and took a part in describing the constellations and pointing out the characteristic stars composing them. The meeting was highly successful, the general interest being enhanced by the presence of telescopes, in charge of Messrs. A. Elvins, J. E. Maybee, T. Lindsay, J. H. Weatherbe, Z. Collins and J. R. Collins.

"A" Co. Q.O.R. Ex-Members' Banquet

An enthusiastic meeting of the ex-members of A Company, Q.O.R., was held on Wednesday evening in the Q.O.R. Bicycle Club House, Murray-street, to complete arrangements for the banquet and reception to be tendered to the following members of A Company, Q.O.R., from South Africa : Sergts. Kennedy and Radway, Ptes. Reggie Kidner, Seager and Joe Jordan.

TEACHING TYPEWRITING

You have the advantage in this college of selection from the best typewriting machines manufactured. Pupils are not tied up to one machine, so that they are fitted to take a position in any office.

Our methods of teaching make good typewriters.

BRITISH-AMERICAN BUSINESS COLLEGE, Y.M.C.A. Bldg., cor. Yonge and McGill-streets, Toronto.
DAVID HOSKINS, Chartered Accountant, Principal. 135

THE SOLDIERS ON THE IDAHO

Will Be Met and Paid Off at Halifax if the Proposed Program Works Out.

Ottawa, Oct. 25.—Lieut.-Col. Pinault, Deputy Minister of Militia, Mr. Borden, Accountant of the Department, Lieut.-Col. Vidal, A.A.A.G., and Mr. Jarvis, secretary to the A.G., will leave Ottawa on Sunday, 28th inst., and reach Halifax on Tuesday, shortly after noon. According to Chaplain Fullerton's despatch, the master of the Idaho, with the returning soldiers, expects to reach Halifax on the morning of the 31st inst. The departmental officials, with the cash and pay lists, will be on hand by the time named. The people of Halifax desire the men to be allowed to land early in the morning, whenever they arrive, and in this the officers are anxious to meet their wishes. Should the Idaho come into the harbor at night, Col. Pinault and his confreres will immediately secure a tug and go on board for the night. If possible they will pay the men during the night, the medical inspection commencing a little before paying off, and continuing while the latter is going on. Should the Idaho arrive during the forenoon the men will, if possible, be kept on board, and the medical inspection and paying off will be conducted separately. No man will be paid off who is not strictly sober, and with this end in view an effort will be made to keep the men on board until the hour arrives for general debarkation. It is doubtful, however, owing to the fact that the term of the men's enlistment for foreign service has already expired, to what extent the militia officials will be able to control the men's actions. It is hoped that the men will remain amenable to discipline until the word is given for the general disembarkation, and, if so, the wishes of the Haligonians and those of the residents of other towns and cities along the line will, as far as possible, be complied with, and the welcome home be made a grand success. As regards pay, the lists are all ready for immediate payment to be made. Each man will receive his full pay to the date of his discharge, his transportation to his home, and $1.50 a day, being 50 cents extra for three meals for each day that will be occupied in traveling to his destination from Halifax.

CRIMINAL ASSIZES

Open Next Monday—Two Manslaughter Cases to Be Tried—Other Cases.

The Criminal Assizes will open at the City Hall on Monday next, at 2 p.m. At this court the trials of Edward Taverner, charged with killing Isaiah Warner, superintendent of the Humber Piggery, and George C. Hill, accused of causing the death of W. H. Littleford, will take place. The other cases for trial are Queen v. George Harrison, offence under sections 267 and 269 of the Criminal Code; William Russell, attempted criminal assault on a little girl; William Smith, shooting at his wife, with intent; J. Percy Lawless, theft from Mrs. Weise of Denison-avenue, Aemilius Irving, Q.C., will conduct the prosecution, and Mr. Justice MacMahon will preside.

Civil Assize Court.

The Civil Assize Court will also sit on Monday, commencing at 11 a.m. The peremptory list is as follows: Fenner v. Nesbitt; Toronto v. Toronto Railway Company; Toronto v. Hughes; Zane v. Cochrane; Toronto v. Consumers' Gas Co.; Gardner v. Toronto Railway Co.

PUBLIC SCHOOL MATTERS.

Several Teachers Recommended for Appointment by the Management Committee.

The Management Committee of the Public School Board met yesterday afternoon in the Board Rooms. The letter from the official of the Galveston, Texas, Public schools, asking that contributions be taken among the schools to help rebuild the schools of that city, was laid over.

A deputation from the Toronto Humane Society asked permission of the board to distribute humane literature among the school children. It was arranged that the society should send some back numbers of the papers they wished to distribute, to the members of the board, to allow them to decide on the desirability of the sentiments expressed.

The report of the sub-committee on teachers, recommending the appointment of L. Rees to the principalship of Withrow-avenue school, and the appointment to the regular staff of Miss Cronk, Messrs. Lennan, Balmer and Scott, was carried.

The report of the sub-committee on inspection went thru intact, altho Trustee Douglas made a hard fight to have the senior fifth westerly limit of Givens-street school remain at Dovercourt-road instead of Gladstone-avenue, as was carried.

The Sultan Got Seared.

London, Oct. 25.—Great uneasiness was created in Palace circles, says the Constantinople correspondent of The Daily Mail, by a report that an American squadron was approaching, and the censor was instructed to prohibit the press from mentioning the subject.

Well-Known Ship Captain Dead.

San Francisco, Oct. 25.—Captain C. T. Emery, manager and secretary of the Merchants' Exchange, died in this city to-day after a long illness. Captain Emery was well-known in shipping circles thruout the world. He was 64 years old.

FOR THE CHILDREN.

To Keep Their Digestion Perfect Nothing Is So Safe and Pleasant as Stuart's Dyspepsia Tablets.

Thousands of men and women have found Stuart's Dyspepsia Tablets the safest and most reliable preparation for any form of indigestion or stomach trouble.

Thousands of people who are not sick, but are well, and wish to keep well, take Stuart's Tablets after every meal, to ensure perfect digestion and avoid trouble.

But it is not generally known that the Tablets are just as good and wholesome for little folks as for their elders.

Little children who are pale, thin and have no appetite, or do not grow or thrive, should use the tablets after eating, and will derive great benefit from them.

Mrs. G. H. Crotsley, 538 Washington-street, Hoboken, New Jersey, writes: Stuart's Dyspepsia Tablets just fill the bill for children, as well as for older folks. I've had the best of luck with them. My three-year-old girl takes them as readily as candy. I have only to say "tablets," and she drops everything else and runs for them.

A Buffalo mother a short time ago, who despaired of the life of her babe, was so delighted with the results from giving the child these tablets, that she went before the notary public of Erie Co., N.Y., and made the following affidavit:

Gentlemen,—Stuart's Dyspepsia Tablets were recommended to me for my two-months-old baby, which was sick and puny, and the doctors said was suffering from indigestion. I took the child to the hospital, but there found no relief. A friend mentioned the Stuart Tablets, and I procured a box from my druggist, and used only the large sweet lozenges in the box, and was delighted to find they were just the thing for my baby. I feel justified in saying that Stuart's Dyspepsia Tablets saved my child's life.

Mrs. W. T. Dethlope.

Subscribed and sworn to before me this 12th day of April, 1897.

Henry Karis,
Notary Public in and for Erie Co., N.Y.

For babies, no matter how young or delicate, the tablets will accomplish wonders in increasing flesh, appetite and growth. Use only the large, sweet tablets in every box. Full sized boxes are sold by all druggists for 50 cents, and no parent should neglect the use of this safe remedy for all stomach and bowel troubles, if the child is ailing in any way regarding its food or assimilation.

Stuart's Dyspepsia Tablets have been known for years as the best preparation for all stomach troubles, whether in adults or infants. * 135

TURKISH RUGS

Final clearing sale of **Rugs, Carpets and Palace Strips**, at our rooms, 28 King W.,

THIS AFTERNOON AT 2.30 O'CLOCK.

As this will be the last sale, every rug will be sold without reserve.

C. J. TOWNSEND & COMPANY, AUCTIONEERS

Oysters, Oysters

WE HANDLE THE CELEBRATED ANCHOR BRAND OF BALTIMORE OYSTERS, CANNED OR IN BULK. THESE ARE THE RECOGNIZED BRAND FOR FLAVOR AND SIZE. THE BEST OFFERED IN THE MARKET.

SHELL OYSTERS

MALPEQUES, BLUE POINTS, ROCKAWAYS.

TELEPHONE 412 OR CALL AT

GALLAGHER & CO., KING STREET EAST, Opp. St. James' Cathedral.

AND GET PROMPT DELIVERY OF ALL ORDERS.

Decayed Teeth

Are hot-beds for bacteria, and breed diptheria and all kinds of diseases. For health's sake, you should have your teeth examined occasionally, and be advised as to their requirements.

Good Advice Free

If you come to us. We have all the most approved, modern instruments and have given dental surgery many years of scientific study and constant practice.

Tel. 435.

Dr. A. Rose

Proprietor and Manager.

THE MENTHAL DENTAL OFFICES

S. E. Corner Yonge and Richmond Sts., Toronto.

You won't be kept awake with that constant hacking Cough if Griffiths' Menthol Liniment is used. Just take a few drops on sugar and rub the throat and chest.

Consumers' Gas Co.

The annual general meeting of the stockholders of the Consumers' Gas Company of Toronto, to receive the report of the directors and for the election of directors for the ensuing year, will be held in the company's board room, No. 17 Toronto-street, on Monday, 29th October, next, at 12 o'clock noon.

W. H. PEARSON,
General Manager and Secretary.
Toronto, Sept. 27, 1900. 5

WILLIAMS PIANOS

STRICTLY HIGH-GRADE

SOLD FOR CASH OR EASY PAYMENTS

143 YONGE STREET

Pianos to rent—$2.00 and $2.50 per month.

THE INFANTS' HOME.

Twenty-Fifth Annual Meeting Yesterday—Mrs. T. W. Dyas Elected President.

The twenty-fifth annual meeting of the Infants' Home and Infirmary was held yesterday afternoon at the Home, 21 St. Mary's-street.

Among those present were: Mrs Ridout, who has been president of the Home since its inception; Mrs Hodgins, Mrs Grantham, Mrs Parsons, Miss Muttlebury, all members of the board, and Mrs W H B Aikins, Mrs W A Baldwin, Mrs William Boultbee, Mrs Alfred Cameron, Mrs T W Dyas, Mrs T H Dyas, Mrs H M Pitton, Mrs Greig, Mrs James H Hall, Miss H M Hill, Mrs Thomas Hodgins, Mrs McL Howard, Lady Howland, Mrs J J Kingsmill, Mrs John Miller, Mrs McMurchy, Mrs Macdougald, Mrs C W Mutch, Mrs G Morris, Miss Nixon, Mrs Featherson Osler, Mrs J J Palmer, Mrs Charles Parsons, Mrs Henry Patterson, Mrs John Ridout, Mrs Roe, Mrs Alexander Robertson, Mrs Neil Roger, Mrs. Taylor, Mrs J S Willison, Mrs Aemilius Jarvis, Mrs Colin Gordon, Mrs John Wright.

Mr. W. B. McMurrich occupied the chair, and called first upon Mrs. Ridout, the retiring president, and presented her with an illuminated address from the Board of Managers in slight recognition of her 25 years of service as president of the home.

The secretary's report was a commentary on the aims and objects of the home. During the year there were 163 infants in the home; 114 of these were either discharged or died, leaving the number at present 49.

The treasurer's report, presented by Mrs. Boultbee, showed receipts to be $5472, and disbursements $5399, leaving a balance of $73.

The new officers elected were: President, Mrs T H Dyas; vice-presidents, Mrs John Lillie and Miss Hill; secretary, Mrs John Wright; treasurer, Mrs William Boultbee.

Addresses were delivered by Sir William Howland, Rev. Armstrong Black, Rev. W. W. Weeks, D. H. Lee, Thomas Hodgins, Q.C., J. K. Macdonald and Rev. Dr. Pearson.

S. Ackerman, commercial traveler, Belleville, writes: "Some years ago I used Dr. Thomas' Eclectric Oil for inflammatory rheumatism, and three bottles effected a complete cure. I was the whole of one summer unable to move without crutches, and every movement caused excruciating pains. I am now out on the road and exposed to all kinds of weather, but have never been troubled with rheumatism since. I, however, keep a bottle of Dr. Thomas' Oil on hand, and I always recommend it to others, as it did so much for me." ed

East Toronto

Meetings in the interest of the Liberal-Conservative candidate,

A. E. KEMP

WILL BE HELD ON

Saturday Night, Oct. 27th

AT

DINGMAN'S HALL
Cor. Queen St. and Broadview Ave

AND AT

DARCY'S HALL
Cor. Cherry and Front Streets

Commencing at 8 o'clock.

Addresses will be delivered by the candidate, and also by Messrs. E. Cowan, Q.C., Jr., E. F. Clarke, M.P., G. F. Marter, L.L., J. J. Foy, Q.C., M.L.A., R. A. Pyne, M.