

VIVER
UST!

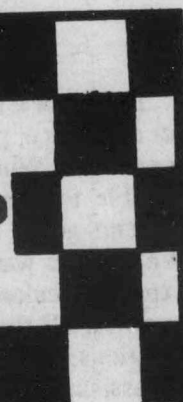

ND"

COMMEND
CHELL
E PRODUCTS

SEX
MING
ES
LOPHANE
ATMENTS

ing*
rday*

FT
25

nut

B

k St.

VIEWPOINT

Question:

Who or what is a Kevin Bourque?

Photos by : Pat F.



Steven Lewis For I
"A little dictator type president person."



Aisha Fahmy BBa I
"A retired business prof living in Cambodia."

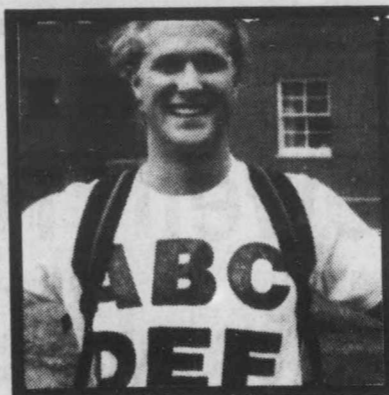

Boner For III
"The T-shirt speaks for itself."

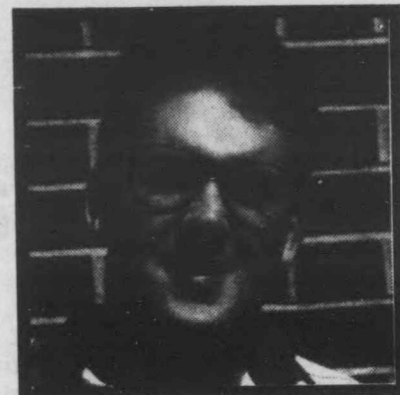

Richard Bethell Bsc IV
"Isn't he a new kid on the block?"



Rebecca Swift Phed. II
"I have no idea!"



Cathy Phed. II Greg Ba II
"Isn't is a chair?"



Kelly McLaughlin Cs I
"He's a god to me and I kiss the ground he walks on."



Hiep Vii BSc II
"Isn't he a 400 lb wrestler for the Maritime wrestling federation?"



Welcome Back Students



Peter Roberts

For Men

74 & 75 York Street

458-8475

458-8476

THE DOCK

PUB AND EATERY

WONDERFUL WEDNESDAYS: MEN'S NIGHT 7-8:30 pm
16 oz Porterhouse \$6.99

THIRSTY THURSDAYS: LADIES NIGHT 7-8:30 pm
8 oz Ribeye \$4.99

LIVE AT THE DOCK - 9 until 1 a.m.
Former Lead Singer from Molly Oliver
LARRY MAILLET

FABULOUS FRIDAYS: FRIDAY WARMUP 7-8:30 pm
12 oz Ribeye \$4.99

LIVE AT THE DOCK
LARRY MAILLET

SHAKIN' SATURDAYS: HANGOVER BREAKFAST
Steak & Eggs 9:45-4 pm
\$2.99

WARM UP 7 - 8:30 pm

LIVE AT THE DOCK - 9 until 1 am

PARTY RESERVATIONS for Faculties, Houses, Sports Teams, etc. Drop in at 375 KING ST. or call 458-1254