MC2035 POOR DOCUMENT

Royal Astor Cut Glass

FLORAL DESIGN

Something New For Xmas

Water Jugs	$3.50 Each	Fruit Bowls	$3.50 Each
Tumblers	8.00 Doz.	Sugars and Creams	2.75 Pair
Lemonade Tumblers	8.00 Doz.	Footed Comports,	$2.50 and $3.50 Each
Footed Sherbets	8.50 Doz.	Custard Cups	8.00 Doz.
Water Bottles	3.50 Each		

O. H. Warwick Co., Ltd,

78 to 82 King Street.

What Ails You?

Do you feel weak, tired, despondent, have frequent headaches, coated tongue, bitter or bad taste in morning, "heart-burn," belching of gas, acid risings in throat after eating, stomach gnaw or burn, foul breath, dizzy spells, poor or variable appetite, nausea at times and kindred symptoms?

If you have any considerable number of the above symptoms you are suffering from biliousness, torpid liver with indigestion, or dyspepsia. Dr. Pierce's Golden Medical Discovery is made up of the most valuable medicinal principles known to medical science for the permanent cure of such abnormal conditions. It is a most efficient liver invigorator, stomach tonic, bowel regulator and nerve strengthener.

The "Golden Medical Discovery" is not a patent medicine or secret nostrum, a full list of its ingredients being printed on its bottle-wrapper and attested under oath. A glance at these will show that it contains no alcohol, or harmful habit-forming drugs. It is a fluid extract made with pure, triple-refined glycerine, of proper strength, from the roots of native American medical forest plants. World's Dispensary Medical Association, Props., Buffalo, N. Y.

AMUSEMENTS

"NICKEL'S" New Show a Good One!

CHILD STORY VITAGRAPH FILM "NELLIES FARM" | BIOGRAPH FILM "SUNSHINE SUE" RURAL STORY

LUBIN'S SIDE-SPLITTING FEAST OF FUN "RIGHT IN FRONT OF FATHER" FIFTEEN MINUTES OF BUBBLING LAUGHS

FLOYD M. BAXTER In Concert Selections. | THE ORCHESTRA A Round of Good Music.

TREAT NEXT WEEK | A Holiday Joy Feast for the Kiddies "The Escape of Santa Claus" An Adventure of Christmas Eve. | TREAT NEXT WEEK

LYRIC FOLLOW THE LIGHTS OF THE GAY WHITE WAY

BIOGRAPH "HIS NEW LID" Comedy of many errors

BIOGRAPH "NOT SO BAD" Showing that appearances are deceiving

IMP WAY DOWN EAST YARN **WILLIE** ADVENTURES OF A COUNTRY BOY 2 OTHERS 2

TODAY FRIDAY SATURDAY MUSICAL ACROBATIC NOVELTY LORETTA BROS. Presenting an exhibition of Strength and Daring Rarely Equaled GRAND MUSICAL FINALE

UNIQUE The Cosy Theatre of The Gay White Way

Selig Story of Monte Carlo **Queen of Hearts** Romance of Two Worlds, Having Its Inception in a Renowned Banking House

Scenic Study of Great Educational Value UP THE RIVER RHINE From Constance to Shaffhausen, Showing the Beauties of the Famous Rhine Falls

Gaumont Comic DOWN WITH HUSBANDS | Solax Drama CHILD'S SACRIFICE Strong Playlet with a Moral | Popular Tenor RALPH FISCHER In Latest Songs

"Moonshine" Drama **"In The Mountains of Kentucky"** Vitagraph

GEM Two Comedies! "It's Hard To Get Arrested" "The Comberton Prize" | New Song MR. DUNBAR

"The Street Preacher" Powerful Love Drama

For Sale---Lease of Cecil Theatre

One Chickering Piano, One New Edison Exhibition Model Moving Picture Machine, Curtains, Runs, Electric Signs and Fixtures. Everything As They Are Now in Theatre.

For Further Information, Enquire of— R. W. CARSON, 509 Main Street, N. E. 'Phone No. Main 602

AMUSEMENTS FOR OURSELVES AND OTHERS

NICKEL.

There was a good attendance of patrons at the Nickel last evening when the new programme was put on. The picture bill, like that of Monday-Tuesday, was particularly good, as follows. Right in Front of Father, a delicious comedy number by the Lubin Co., which elicited rounds of laughter; a pretty little child story entitled Nellie's Farm, by the Vitagraph Co., and the rich photographic rural drama by the Gaumont Co., The Love Affair of Two Farmers. Floyd Baxter pleased everybody with his concert number and today will sing that old-time favorite, Alice, Where Art Thou? The same bill of pictures today and next programme tomorrow.

The management notify patents that the Nickel's annual Christmas treat for the little ones will commence next Monday afternoon at 3.15, when the little musical play, The Narrow Escape of Santa Claus, will be put on by a small company of adults with child assistants. The cute holiday sketch will take nearly half an hour to put on and there will be plenty of comedy, real stage setting and special Christmas music.

THE LYRIC.

Clever exhibitions of strength and daring are always interesting, and the fact that the Lyric management have secured the services of the renowned European acrobats, The Loretta Bros., for the balance of the week is expected to mean packed houses. A great deal is expected of this team in thrilling feats, as they come with the highest praise from those who have seen their performance. Their hand balancing acts are said to be deserving of much credit. They will conclude their offering, balanced head to head, playing a mandolin and guitar duet.

The picture programme of last night will be repeated today. The two Biographs, "Not So Bad," and "His New Lid," were found to contain much cause for hearty laughter and the same may be said of the Imp photo play, "Willie." Two others complete an excellent entertainment for these wintry days.

Some men lose sight of great things by their attention to trifles.

You can't always measure a man's brains by the length of his hair.

SAYS HE SET THE FIRE AT FERGUSON'S INSTIGATION

inary investigation today of D. W. Ferguson, charged with setting fire to the Ferguson block, a sensation was created when Seymour Miner detailed how on Oct. 2 at the instigation of Ferguson he entered the Ferguson store and set fire to the premises in three places and then escaping from the place, donned the uniform of an Amherst fireman and hurried to the scene of the burning building.

SPORT NEWS OF A DAY; HOME AND ABROAD

The Inter-Society League.

The A. O. H. bowlers took all four points from the F. M. A. quintette in the Inter-Society Bowling League game last night. The game was very one-sided, Wilson led for the winners with 87⅓ and Cotter for the losers with 81⅓. The following are the scores:

A. O. H.

				Total.	Avg.
Kelly	81	100	79	260	86⅔
McDermott	70	92	78	240	80
McIntyre	92	71	76	239	79⅔
Howard	89	71	81	241	80⅓
Wilson	81	88	93	262	87⅓
	413	422	407	1242	

F. M. A.

				Total.	Avg.
Gillard	61	69	110	240	80
Casey	77	83	76	236	78⅔
Dever	101	66	51	218	72⅔
Brophy	61	58	73	192	64
Cotter	89	68	87	244	81⅓
	389	344	387	1110	

The Commercial League.

The Brock & Paterson bowlers won four points easily from the Canadian Oil Company team on Black's alleys last night. The winning team bowled well but their opponents were not to be feared at any stage of the game. Masters was high man for the winners with 91⅓ and McLellan for the losers with 79⅓. The following are the scores:

Canadian Oil Co.

				Total.	Avg.
Brown	79	70	73	222	74
Stewart	72	69	63	204	68
Robertson	76	67	79	222	74
Collins	64	57	77	198	66
McLellan	69	92	77	238	79⅓
	360	355	369	1084	

Brock & Paterson.

				Total.	Avg.
Henderson	81	101	72	254	84⅔
Mahoney	84	86	92	262	87⅓
Paterson	85	79	68	232	77⅓
Kaye	80	66	81	227	75⅔
Masters	81	111	82	274	91⅓
	411	443	395	1249	

The City League.

The Y. M. C. A. bowlers took three points from the Tigers in one of the fastest and best games yet bowled in the City League. The game was exciting from the start, the Y. M. boys losing the first point by about 28 pins and then turning round and winning three consecutive points. The winners also put up the highest total pinfall score yet bowled in the league—1,320. Both teams rolled well, Lunney excelling for the losers with an average of 92⅓ and Scott for the winners with 101⅓. The following are the scores:

Tigers.

				Total.	Avg.
Lunney	105	91	81	277	92⅓
McKiel	87	70	83	240	80
Delyea	100	88	83	271	90⅓
Mitchell	79	87	86	252	84
Bailey	82	96	93	271	90⅓
	453	432	426	1311	

Y. M. C. A.

				Total.	Avg.
Estey	84	82	82	248	82⅔
Bent	80	97	95	272	90⅔
Finley	84	76	81	241	80⅓
Jackson	83	91	81	255	85
Scott	94	104	106	304	101⅓
	425	450	445	1320	

Oppose the Loaded Ball.

More feeling is being shown over the loaded ball than over any other bowling subject in years. Admirers and users of this style of sphere in New York and vicinity are rapidly becoming less, and only a few of the most expert are still hanging on.

The opposition to the loaded ball has been brought about chiefly through the fact that the man who delivered it in a mechanically correct manner got strikes. On rutty alleys, which are no longer in fashion anywhere, this sphere is deadly, in that it was no trouble to get a string of strikes, thereby overcoming any difficulty a player encountered with regard to spares. Generally it was a case of either a strike or a break. In this respect science was greatly eliminated, and the game became a matter of merely "finding" an alley and delivering the ball on a "certain spot." All of which was fine on some alleys.

John Koster, former national all-around champion, has been using the loaded ball for two seasons, and his form has been "spotty." He has lost more matches in these last two years than ever before in a similar time, just because of his inability to get marks at a crucial time. Leo Lucke is another experimenter with similar results. Johny Voorheis long ago found out how uncertain this implement was, and it will be remembered how he threw one he had been trying out down a sewer in Cleveland some five years ago.

If opponents to the loaded ball win in New York the New York delegates to the national convention of bowlers will go to Buffalo instructed to oppose it, and the scene of that memorable convention, in which the east broke from the west on the same matter eight years ago, will again become the battleground, with the east divided in two factions.

The Ring

Jem Mace.

The Bangor Commercial publishes the following, signed F. H. Costello:—

The death of Jem Mace, the veteran prize fighter, recalls a little acquaintance that I had with him many years ago. He was at that time in California, and rather often dropped into the gymnasium where I exercised. His cousin, Pooley Mace, and Billy Edwards, the ex-champion lightpionship from he weighed about 160, or ionally all three did a little exercise sparring. I do not think they ever sparred with one another, perhaps because that would have attracted too much attention, and they would have felt that they must exert themselves, but they condescended, especially Jem Mace, to have a turn with some of us young fellows. In this way, I am able to boast of having received a friendly cuffing from the great Mace.

I find that some of the papers give an incorrect impression of him physically. One paper speaks of his fighting weight as about 150, pounds. This was only while he was a young fellow. When in full chammainly owing to a steady and corect eye, even more, and this was stripped. When I knew him he weighed, in ordinary clothes over 180. He had a thick neck, but a very hard one to hit effectually. This was mainly owing to a steady and correct eye, which enabled him to judge time and distance accurately. Of course he had lost something in this direction at that time, so that, when he was "fit," he must have been a wonder.

He had a sloping forehead, and was unintellectual, but good natured. In speaking of his ability as a boxer, I think that he has been both overrated, and underrated. He was overrated when in his prime, but some later glove-boxers have decried his skill. In this connection it should be remembered that he belonged to the school of bare-knuckle fighters, not glove-fighters. Much of his work at close quarters was effective when performed by as small an object as a bare fist, when, if attempted by a gloved fist it could rather easily be blocked. Besides, his object, often was to get an opening for a wrestlehold. If he secured this his opponent stood an excellent chance of landing on head, or shoulders. Just that befell Tom Allen, when Mace had fought him to a clinch. I was not intending to write a sporting article, though this begins to look like it; I was merely trying to show that some injustice had been done to Mace by the boxers of the modern glove school.

From all that I have been able to learn, Mace was not a thoroughly game man, meaning by that, a man who will fight as long as he can stand or see—say, for instance, like Tom Sayers. There is more than a suspicion that Mace was beaten by Brettle in their first battle on account of "heart failure," and not, as the English say, "against his will."

In this respect he differed from another ex-fighter that often came into the gymnasium. That was old Joe Winrow, the winner of six desperate battles, and with no defeats. But this is aside from my subject, and I will stop. It all happened, as the stories say, many years ago, and at least two of that lusty little company that visited us at the old "gym," are dead. Joe Winrow, too, long since passed over, and almost with him went "Charlie" Bennett, one of our club boys, who boxed Mace four exhibition rounds at Charini's circus, but it surely is time to stop—lest I really grow reminiscent.

St. John Boxing School.

The boxing school started Monday night under the direction of Jack Powers, gives promise of becoming a great success. More than a score of pupils have been already enrolled, and the popular instructor's time is largely taken up with the classes now attending. The rooms Mr. Powers selected are ideal—large, light and airy, and there is comfortable floor space. He is on hand all the time and is particularly interested in the instruction of the boys, who will undoubtedly find themselves far healthier in the spring than they would be without the exercise and development. Both public and private classes have been organized.

Abandons Wolgast Bout.

Battling Nelson appeared in San Francisco on Monday, with a new story, probably the result of the talk occasioned by his determination to hold out for the first chance with Wolgast despite his defeat last Saturday at the hands of Owen Moran.

According to the Dane he has abandoned the idea of clinching the first crack at the present champion, but will strike out in a few days for the mountains and then to his Arizona ranch, where it will be one long rest. After that the former Durable Dane will head back east to tell how it all happened and incidentally pick up some soft change by facing a few second-rate boxers.

If he succeeds against these men Nelson will once more camp on the trail of the lightweight champion and attempt to land a trial to regain his lost laurels. Should the Batler find himself devoid of all that old-time ruggedness he will probably toss aside the sponges for all time and confine his activities to the business world, where he has already done well, as he did in the world of pugilism.

Allen to Meet Attell.

All Syracuse, N. Y., hailed little Billy Allen, the Canadian featherweight champion, as a wonder for his pups of the fastest and clearest fights ever put on by the Syracuse City A. C., Allen clearly defeated Billy Ryan, a lightweight known the country over.

Allen permitted his opponent to weigh 130 pounds at 6 o'clock. It was a fight full of action from the start, Allen setting the pace and by his aggressiveness keeping Ryan on the defensive. Beside the large percentage given the principals it had been agreed that the club match the winner with Abe Attell for January, and negotiations to that end have been started.

A Furious Draw.

In one of the most sensational fights ever seen around New York. Tommy Houck, of Philadelphia, and Jimmy Carroll, of San Francisco, on Monday night split even after ten rounds of fast milling in the wind-up before the Olympic A. C.

There was not one idle moment from the opening gong until the final bell. It is true that the lad from the coast landed the cleaner blows. Several times during the fray he rocked Houck with hard punches to the face and jaw.

There were no knock-downs, But Houck was from start to finish the aggressor. This aggressiveness gained for him the benefit of the rules under which the boys fought. It was agreed to fight straight rules, but to break at the word of the referee. Carroll seemed somewhat timid at this style. If anything he appeared too anxious to obey [illegible] to the letter. Houck, took evcery inch of leeway possible, and was thus able to redeem a somewhat unpromising start. It was at the infighting that Houck was the master.

MacFarland and Attell.

Chicago, Dec. 8—Packy MacFarland and Abe Attell will stage their ten round bout before the Fairmont A. C. of New York on December 19, according to Johnny McFarland, who completed arrangements for the match last night. MacFarland will make 135 pounds at 6 o'clock and will have a decided advantage in the weights.

Boxing Notes.

Monte Attell and Roy Campbell will meet in a 10-round bout in Oklahoma, Dec 23.

There is some talk of Albert Delmont meeting Johnny Kilbane in the near future.

Mike (twin) Sullivan is still in Buffalo training for a bout that he expects with Wild Bob Moha, the Milwaukee welterweight.

Joe Lee, the Chelsea bantamweight made a great impression on Rhode Island fans in his contest with Young McGovern at Thornton last Friday night. There is some talk of Lee and McGovern meeting again in a longer bout. Lee has a match with Young Thomas at Lawrence, tonight in which the New England bantamweight title is involved.

The Boston Herald says: — "Tommy Burns' announcement of quitting the ring right on top of his many other breaks about his match with Langford in London, will come as a disappointment to the Boston boxer, who has long held out hopes of meeting the French Canadian. The luck is against Langford just now. Word comes that the Jeannette match is not a sure thing, and that unless the New Yorker makes up his mind right away matters will be off."

Baseball

Diamond Notes.

Jiggs Donohue, ex-White Sox first baseman, and who played at the initial corner for Washington during the season of 1909, is another retired athlete who would "come back." Donohue's optics have been ailing him since the wind-up of the 1909 race. Upon the advice of an expert oculist Donohue submitted to treatment at Hot Springs, Ark., and he now thinks that he can play the first bag as of yore.

Jack Rowan the burly pitcher of the Phillies, acquired in the gigantic swap with the Cincinnati Reds, is laid up with a damaged right arm as the result of an accident in Dayton, Ohio. Rowan was riding on a tandem motor cycle and the machine bumped into a pedestrian, tossing Rowan and his companion from their seats. Rowan's pitching hand was injured, but not broken.

Colonel Robert Lee Hedges, owner of the St. Louis Browns, turned down a professorship at one of the big Western colleges. As a member of the faculty Hedges would be expected to manage a football team, whose earnings he would be permitted to pocket. "Baseball, not football, is my game," said Hedge in declining the offer.

Jimmy McAleer the shrewd manager of the Washington Senators, will stop at nothing within reason to strengthen his team for next year. McAleer is reported as having stated that he was ready to break up one of the best batteries in the game if he can gain added strength by so doing.

A White Sox uniform will probably garb Jake Stahl, first-baseman of the Red Sox, who says he has quit the game in order to attend to his banking work in Chicago. President Taylor, of the Bostons, says they can have Stahl if he can get a pitcher or two from the Chicago club. The born leader will probably reconsider if he finds that he can play in his home town.

Basket Ball

Will Form Senior League.

At a largely attended meeting of representatives from local societies and clubs, which took place in the Y. M. C. A. rooms last evening, it was decided to form a St. John senior basketball league. The meeting was adjourned over until Wednesday evening, next, when the organization work will be completed and a schedule drawn up. Those in attendance were: E. J. Robinson, Murray Jarvis, Y. M. C. A.; F. Grearson, H. Lawton, Exmouth street Y. M. A.; Otty Wilson, John Elliot, Portland Y. M. A.; H. Knox, George Holder, Milledgeville. After considerable discussion it was finally decided to have all the games played in the Y. M. C. A. gymnasium and the Exmouth hall.

Billiards

Record is Broken.

New York, Dec. 7—George Moore broke the world's record for a high run at three cushion billiards tonight by making fifteen consecutive points.

Wrestling

"Hack" Beats Iowa Man.

Chicago, Dec. 7—George Hackenschmit defeated Jesse Westergaard, the Iowa wrestler, in two straight falls tonight. The first fall was taken in one hour, two minutes and fifteen seconds, with a double bar arm hold and the second in eleven minutes and twenty seconds with a reversed body hold.

Claims Championship.

Chicago, Dec. 8—Yussiff Mahmont, the Bulgarian wrestler, through his manager yesterday claimed the heavy weight catch-as-catch-can wrestling championship of the world following the positive statement of Frank Gotch that he had retired from the mat for good and never would wrestle again in public.

Once you have used **PURITY FLOUR** you will readily pay the little more it may cost.

WESTERN CANADA FLOUR MILLS COMPANY — Purity — A PERFECT FLOUR — PATENT — CANADA — TRADE MARK REGISTERED — MANITOBA HARD WHEAT

Until you have actually tried PURITY FLOUR you may demur at the trifle more it costs you than lower grade flours cost——but your first sack will show you why that seemingly higher price is a real economy for you

PURITY FLOUR

That trial sack (which you ought to order this very day) will teach you what Purity Flour is worth to you, as contrasted with an ordinary flour.

PURITY FLOUR is milled from only the kernels of the choicest Manitoba hard wheat—the world's wheat standard.

From the 84 grain elevators which we own and operate, we select the finest wheat of the year's crop. This, at our mills, is so treated that only the most richly nourishing part of the wheat berry gets into a PURITY sack or a PURITY barrel.

The result is a flour so strong that it produces more bread for the quantity used than ordinary flour.

But bulk of product is not what you are to expect of PURITY FLOUR. You are to expect lighter, snowier bread; bread that has the nutlike, sweet, wholesome taste your housewife tries to put into the bread she bakes.

PURITY FLOUR, moreover, is not merely a bread flour. It is an every-purpose flour. It makes the kind of pastry you can be proud of—cake that invites praise—biscuits that suggest an encore.

Not only is PURITY the flour for economy's sake, you see, but the flour for quality baking. Thus, the few extra cents which it may cost you actually insures you against baking disappointments. PURITY FLOUR is the flour you will never be without, once you fully test its unusual merits.

Begin with a small trial sack, if you are dubious. Your grocer can supply you.

"More bread and better bread"

BALFOUR PRACTICALLY ADMITS DEFEAT; UNIONISTS LAST NIGHT 14 BEHIND

Sir F. W. Lowe, Unionist, Unopposed

Joseph Chamberlain, Un., Unopposed

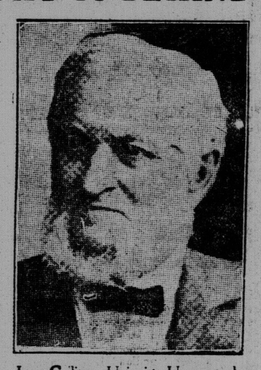

Jesse Collings, Unionist, Unopposed

London, Dec. 7.—The standing of the parties at the close of today's polling was as follows:

Government coalition—Liberals, 123; Nationalists, 38; Laborites, 23; total, 184.

Opposition—Unionists, 170.

The Unionists secured six gains in today's pollings, and suffered a loss of only two seats. They thus return to the position held previous to yesterday's voting. The Unionist total gains for the last four days are eighteen, the Liberals gain eleven and Laborites four. The O'Brienites (Irish Nationalists) hold five seats.

The most notable Unionist victory was in Cardiff, which has gone Unionist only once in a quarter of a century. This victory was largely due to the personal popularity of Lord Crichton-Stuart, who overcame a Liberal majority of 1,555, winning by 299, and the withdrawal from politics of the old member, D. A. Thomas, who was replaced in the Liberal interest by Sir C. Hyde.

There was an even greater surprise, however, in the capturing of Plymouth by Waldorf Astor and A. Shirley Benn, John Burns' old opponent in Battersea, who took Sir H. Durand's place as the running mate of the young Anglo-American. They proved a good team and the work that Mr. Astor had done in the constituency was shown in his success in replacing C. E. Mallet, financial secretary to the war office, who is the first minister to be defeated.

The Unionists also captured the Melton division of Leicestershire, and their other two gains were made from labor. Dudley, which was consistently Unionist until 1906, returned to the fold and Viscount Wolmer recaptured Newton, in Lancashire, S. W., which labor had held in two parliaments.

Almost everywhere in the county the Labor and Liberal vote decreased and the Unionists are more pleased with their gains here than anywhere else in the country.

The government gets some comfort from London, all the districts of which are now polled. Today the Liberals won Stepney, which was Unionist in the last election, and labor gained Bow and Bromley.

The success of Wm. O'Brien in Cork and the possibility of his further increasing his following somewhat complicates the situation. The Unionists are asking what the government will do if it has to face a stronger Unionist opposition, with a strong fighting force of Irishmen on its flank.

Altogether 64 members were voted for today, but only 36 results were announced. Speaking at Wrexham this evening, Mr. Balfour practically admitted defeat and implored the government, if it did not like tariff reform, to reconsider the whole situation before the next colonial conference, and suggest some other method of meeting the impending danger, which was dependent upon the position of the government and its obligation to "toe the line." The situation was full of peril unless they shook themselves free from Nationalist domination. It was clear that the nation could not be trusted in the keeping of the Liberal government, and, he declared, before long another appeal must be made to the country.

A great surprise was Cardiff, where the son of the Marquis of Bute, with his powerful family influence, won handsomely against the Liberal. The latter's main qualification was a recent heavy subscription to the party funds, he only having been a fortnight in the constituency which his opponent nursed assiduously. The result in this cosmopolitan seaport will not affect the rest of Wales.

Sir Charles Beresford's triumph in Portsmouth is again a popular one, as the Liberals admit "Charlie" is unbeatable in the naval port.

The votes cast for coalition are 1,174,612 against 1,289,738 in 1910. The Unionists' total is 1,080,850 against 1,171,535 in January.

LORD NORTHCLIFFE ON SEASICKNESS

Gentlemen:—Your letter of the 14th of September reached me on my return to England from a journey to Newfoundland and back, during which I have seen and heard abundant evidence of the fact that Mothersill's Seasick Remedy appears to be, in nineteen cases out of twenty, an absolute cure for mal-de-mer, and also for what Americans call "car-sickness." I have taken it on many occasions, with excellent effect and no after-effect. You are quite at liberty to make use of this letter, as I think it my duty to express my opinion on the subject. Yours truly,

NORTHCLIFFE.

Sutton Place, by Guildford Surrey, England.

Mothersill's Remedy Quickly Cures Sea or Train Sickness. Guaranteed safe and harmless. 50c and $1.00 a box at all Drug Stores and Drug Departments. If your druggist does not have it in stock he can get it for you from any Wholesale Druggist in Canada. Mothersill Remedy Co., Ltd., Detroit, Mich., U. S. A.