CREDITORS OF STANDARD RELIANCE LOAN COMPANY MAY MEET SEPARATELY

TORONTO, June 20.—Ten days must elapse before the first meeting of the depositors, debentureholders and shareholders of the Standard Reliance Loan Company can be called by the official liquidator, G. T. Clarkson. Interviewed today, Mr. Clarkson said that he was not in a position to make any further statement of the affairs of the company.

"Our accountants are going over the books now, and by Monday or Tuesday I shall have a pretty good general idea of the situation," he said. "I do not know exactly when the meeting will be called, but I must have complete details of the whole business in my hands before that date."

Mr. Clarkson explained that it has not yet been decided whether two separate meetings will be called for the depositors and debentureholders and the stockholders, but said that as the two former bodies rank equally they will probably meet at one time, and the shareholders later, but on the same day.

Mr. Clarkson added that great efforts had been made to prevent the failure of the Standard Reliance, which were maintained right up to the moment when the winding-up order was applied for. He said that in the position in which the company found itself the wisest step had been taken, and that the promised reorganization is the best possible course to follow to safeguard the interests of the creditors.

Harold Lloyd in his newest comedy, "Back to the Woods," showing at the Majestic on Monday, Tuesday and Wednesday.

MUSIC TAUGHT FREE In Your Home

By the Oldest and Most Reliable School of Music in America—Established 1895.
PIANO, ORGAN, VIOLIN, MANDOLIN, GUITAR, BANJO, ETC.

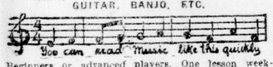

Beginners or advanced players. One lesson weekly. Illustrations make everything plain. Only expense about 2c per day to cover cost of postage and music used. Write for Free booklet which explains everything in full.
American School of Music, 78 Lakeside Bldg.,

S. ESSEX LIBERAL EXECUTIVE HEARS HON. GEO. P. GRAHAM

Women Prominent Among Delegates Chosen For Conventions.

MEETING WELL ATTENDED

Every Riding Represented—Four Named For Toronto and Three Go To Ottawa.

[Special to The Advertiser.]

ESSEX, June 20.—A largely attended meeting of the executive committee of the South Essex Liberal Association was held in the basement of the public library, at which representatives from every riding were present.

President N. B. Brickland was in the chair, and inspiring addresses were given by the Hon. Geo. P. Graham and L. P. Wigle, M. P. P. The question of appointing delegates to the Provincial Liberal Convention at Toronto on June 25 and 26, and to the Dominion convention at Ottawa, in August, was dealt with.

For the provincial convention four delegates were chosen and four alternatives, and for the Dominion convention three delegates and three alternatives. For the provincial convention the delegates are: J. D. Fraser of Mersea, R. W. Brett of Essex, Mrs. W. W. Link of Leamington, and Mrs. W. H. Neville of Cottam, while the alternatives are: G. Mallott of Mersea, N. B. Brickland of Cottam, Mrs. Angus Clark of Colchester South, and Mrs. W. H. Richardson of Essex.

For the Dominion convention the delegates are: Dr. H. A. Bowie of Essex, E. Demarais of Stoney Point, and Walter Anderson of Malden, with alternates: John Pollard of Harrow, U. Upcott of Gosfield South, and Colin Botsford of Anderdon.

F. Forster was appointed on the riding executive for the Western Ontario Association.

A Summer Necessity

Ballantyne Knitted Wear for Summer Wear

for Men, Women and Children

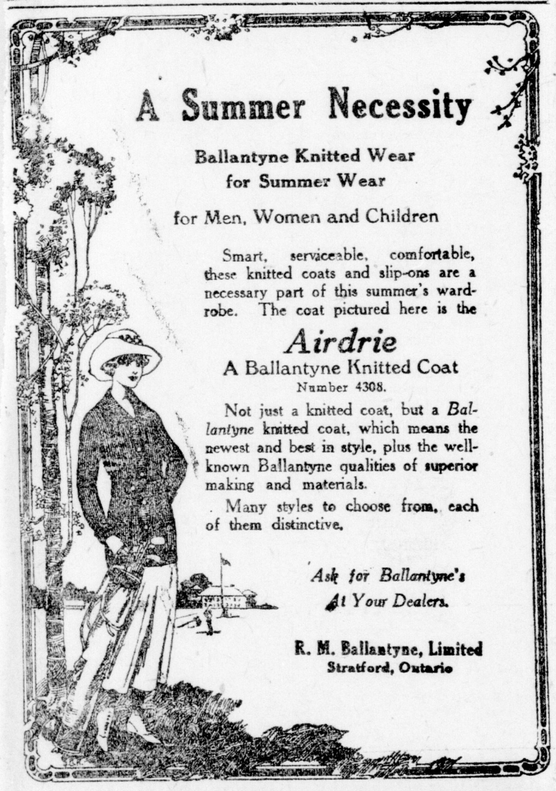

Smart, serviceable, comfortable, these knitted coats and slip-ons are a necessary part of this summer's wardrobe. The coat pictured here is the

Airdrie
A Ballantyne Knitted Coat
Number 4308.

Not just a knitted coat, but a *Ballantyne* knitted coat, which means the newest and best in style, plus the well-known Ballantyne qualities of superior making and materials.

Many styles to choose from, each of them distinctive.

Ask for Ballantyne's At Your Dealers.

R. M. Ballantyne, Limited
Stratford, Ontario

UNIONISTS ELECTED FOR WAR ONLY; DUTY TO GO TO PEOPLE

W. H. Wright Tells South Grey Liberals of Legalized Robbery.

POLITICAL REVOLUTION

Nothing Short of That Would Drive "War" Government From Office.

DURHAM, June 20.—South Grey Liberals met in annual convention here yesterday, and turned out enthusiastically in large numbers. The prevailing feeling of the representative gathering was that of confidence in the policies upheld by the late Sir Wilfrid Laurier.

Owing to the absence of the president of the association, J. H. Telford, through ill-health, W. McLoughry of Artemesia, the second vice-president, was chairman until the election of officers, when Dr. J. G. Hepton of Durham was unanimously elected the new president, and took the chair.

Other officers are: First vice-president, Mrs. J. S. Knechtel; second vice-president, T. H. B. McCullough of Chatsworth; third vice-president, Gordon Geddes of Egremont; secretary-treasurer, Thomas Binnie of Priceville (re-elected); auditors, Mrs. J. S. McIlraith and Mrs. C. Ramage of Durham.

Delegates to the district association are John McArthur and M. Jacklyn.

Delegates to the provincial convention: George Lothian, Egremont; John Hunter, Durham; Mrs. J. H. Parke, Dornock; Mrs. John McGowan, Durham.

Delegates to the Dominion convention: T. H. Binnie, Priceville; John Mills, Hanover; W. J. McLean, Walters Falls, with alternates, Dug. McKinnon, Chesley; G. S. Knechtel, Hanover; H. McCulloch, Markdale.

Resolution of Appreciation.

A resolution of appreciation and hope for restoration of health was heartily tendered the retiring president, Mr. Telford. All addresses were expressive of prevalent Liberal opinion. Dr. Mearns, candidate for the Legislature, stated that on account of poor health he was leaving to take several months' complete rest, and thus could not be the candidate in the coming election.

Every province except Ontario, he declared, had held an election in wartime. He wished to see a contest long ago.

W. H. Wright of Owen Sound, the last Dominion candidate, characterized the last election as legalized robbery. It was not fought on public issues, but on sentimental, race and religious cries. It was the present Government which was largely responsible for the wide unrest, caused largely by unchecked grafting and profiteering, and he was convinced the country would drive the combination which assumed power in 1917 out at the first opportunity. The Unionist regime had miserably failed. It was the Borden administration with a new name; the same profiteers and the same tariff.

Voted for Protection.

Some prominent Liberals who entered the Unionist cabinet had stated it was for the term of war only. Now all except Crerar believed in and had voted for high protection. Crerar alone had carried out his pledge. Others, like Rowell, who said the Union Government had been justified in everything it passed, were not wanted back in Liberalism. The Unionists were elected for the war only. They should return to the people for a mandate, but only a political revolution would now drive them from office in Canada.

To be ruled by the true democratic class or by millionaires and the "powers that be" at Ottawa is now the greatest question. The farmers were justified in organizing, and the next election would see a great increase of farmer members in both Houses. In closing a stirring address Mr. Wright took a fling at South Grey's Unionist member, R. J. Ball, who, after a war to establish democracy, had voted to retain titles in Canada, and also voted with the high protectionists. This was about all he had done.

KEEP CHILDREN HEALTHY

To keep children healthy the bowels must be kept regular and the stomach sweet. Nine-tenths of the ailments which afflict little ones are caused by derangements of the bowels and stomach. No other medicine can equal Baby's Own Tablets in guarding either the baby or growing child from the ills that follow a disordered condition of the bowels or stomach. They are a mild but thorough laxative and never fail to give results. Concerning them Mrs. W. B. Coolledge, Sarnia, Ont., says: "I have used Baby's Own Tablets for over three years and have found them the best medicine I have ever used for my children. I never have any trouble giving them to my little ones and they have saved me many a doctor's bill. My advice to all mothers of little ones is to keep a box of the Tablets in the house." The Tablets are sold by all medicine dealers or by mail at 25 cents a box from The Dr. Williams' Medicine Co., Brockville, Ont.

BORDEN OWNS GOLD STORAGE STOCK AND MAKES 50 PER CENT

Premier Is Financially Interested in Manitoba Concern.

FOOD LOCKED UP

The Canadian Premier Owns $9,500 Worth of Stock, According to Evidence.

(Special to The Advertiser.)

Ottawa, June 20.—The name of Sir Robert Borden figured this afternoon in the cost of living committee of the Commons. When the strike began in Winnipeg there was much noise over the fact, corroborated officially this afternoon, that there were two and a half million pounds products safely locked up in cold storage in Winnipeg, while the retailers of the city were short of foodstuffs for the population of the city.

The food is still held there, though G. W. Shantz, the representative of the Manitoba Cold Storage Company, stated to the committee today that it was now in order for export. Some of it—probably nearly all of it—has been held since the armistice was signed.

Sir Robert Borden, according to the evidence today, is one of the stockholders in the concern. He owns $9,500 worth of the stock. The paid up stock is just over $200,000, and the profits last year were $113,000, or over 50 per cent.

The representative of the company was careful to say that Sir Robert "Doesn't take an active interest" in the concern, and H. H. Stevens of Centre Vancouver, remarked hastily, "So far as I can see this business seems to have been run on a pretty sound basis."

It was brought out by E. B. Devlin of Wright that the authorized capital of the concern was $300,000, of which $218,700 had been issued. Of this sixty thousand was issued at $75 per share, so that the paid up capital is actually $15,000 less than it appears to be, according to the figures.

Principal Shareholders.

G. W. Shantz of the Manitoba Cold Storage Company, in testimony, said the principal shareholders were the Blacks of the Ogilvie Milling Company, P. C. Andrews, Roderick Mackenzie, Sir Robert Borden and the Murray estate. He stated, in reply to Mr. Devlin, that the prime minister's stock amounted to $9,500, but he did not take an active interest in the business. He said that some time ago stock in the company had been offered to the shareholders at $75, and as a result $60,000 par value had been taken up at $15,000 less than the share value. Mr. Stevens said the main question was whether the cold storage plant was being used for the hoarding of food or not, and so far as he could see this business seemed to be run on a pretty sound basis.

Knows of No Hoarding.

Mr. Shantz indicated that his cold storage plant received goods from producers, wholesalers and retailers. They kept goods uncalled for, and he did not know of any hoarding. The losses were very small, and occurred in vegetables seasonably. They got vegetables from California and British Columbia, and the tail-end of a lot might suffer. Vegetables were harder to keep than other foods.

Mr. Devlin mentioned that there had been a rumor at the beginning of the Winnipeg strike that there were two and a half million pounds of produce in the Manitoba Cold Storage Company's plant, and asked if this was true.

"Yes, there were," said Mr. Shantz. He added that this was abnormal for that time of the year, but he had been told that it was for export. It was not for use in the West, and the large amount held was due to the lack of transportation facilities and the cancelling of contracts after the armistice. It was under order for export now.

Shortage Among Retailers.

Asked if there was any shortage amongst retailers at this time, the witness said there was a shortage, but the cause was not on account of the food for export.

W. S. Edwards of the justice department, explained to the committee what had been done regarding the notification of the labor department to take action in connection with the alleged combine of bakers at Halifax. He said the Halifax agent of the department had been instructed to look into the bread situation there, and he was engaged in getting the necessary facts. As soon as this was obtained, an information would be laid. Instructions were sent on May 26, but there has been some delay due to the papers of the labor department not being complete.

NOT PROBABLE THAT ORDER-IN-COUNCIL WILL BE REPEATED

Looks as Though Bulk Traffic in Liquor Will Be Resumed.

OTTAWA, June 20.—The prohibition bill, as amended by the Senate to limit its application to the period of the war, will come back to the Commons for consideration. The Government will undoubtedly decline to accept the amendment, and a majority of the House will likely uphold that stand. Should conferences with the Senate fail in reaching an agreement, the measure will, to all intents and purposes, be killed.

It will then be a question of law as to whether the Government can extend the order by a further order-in-council. It is not at all likely that the Government will do so.

From present indications, therefore, it would appear that existing restrictions against importation manufacture and inter-provincial traffic will cease as soon as Germany has appended her name to the peace terms.

Lenine Is Called The Anti-Christ By New Russ Sect

PARIS, June 20.—French Wireless.—The soviet government in Russia is combatting a religous movement, mystical in character, which has spread through the provinces of Moscow, Novgorod and Vladimir. One of the features of the movement, which is said to be strong among the peasants, according to advices received here, is that Premier Lenine is called the Antichrist foretold in the scriptures. The Bolshevists, it is said, are opposing the movement by means of an active propaganda.

IF THE CANADIAN BONDS ARE TAX-FREE, WHY NOT?

NEW YORK, June 20.—The Metropolitan Life Insurance Company announced a loan of $500,000 for the erection of dwellings, the first of a series for that purpose. It was explained the corporation was not in a position to make large real estate loans because it had invested $120,000,000 in government bonds in the United States and Canada.

HOME - FAMILY - MUSIC

The Finest Trio in the World

Every family needs a Victrola. It will inspire in the children that love of good music which is considered a social and educational necessity to-day more than ever before. It will give parents a brighter and fresher view of life.

The war demonstrated the need of music in the home, and the Victrola gives you the world's best music at a very nominal cost. It will cement family ties and brighten up the family circle as nothing else can do.

Victrolas
$34.00 and Up
Convenient Terms
Pay—as—you—enjoy

"HOME OF THE VICTROLA" "THOUSANDS OF RECORDS"
MASON & RISCH LIMITED
248 DUNDAS STREET, LONDON.

Victor Records
The whole family will like!
35684—"Sometime" (Medley Fox Trot); "Chong" (Medley Fox Trot)—Orchestra.
45163—"How Birds Sing"; "The Bird Chorus"—Charles Kellogg.
64775—"God Bless You, My Dear"—de Luca.

Something Delightfully Different——

An Electrical Shower

For the June Bride

If you're giving a shower for the "Bride-to-be" why not have an "Electrical Shower?" That will be something altogether new and different, and she'll be delighted.

There are so many useful and beautiful "Things Electrical" to choose from—each one of which will bring happiness and comfort to the new home.

There's the **ELECTRIC IRON**—It will save her many a wearisome step and much time and discomfort.

And the **ELECTRIC CLOTHES WASHER**—the best, quickest and most dependable "washwoman" in the world.

Then there are the **ELECTRIC GRILL, PRECOLATOR, TOASTER, ETC.**—which help so much in the quick and pleasant serving of a meal. She can use them right on the dining table.

And the **ELECTRIC VACUUM CLEANER**—She would appreciate that more than anything else—for it will keep her new home spick and span all the time, without effort and without fuss.

Or a charming little **BOUDOIR LAMP** for her dressing table. She'd simply love that.

And an **ELECTRIC FAN** to keep her cool, comfortable and happy both at work and at play.

DOESN'T IT APPEAL TO YOU—THIS "ELECTRICAL SHOWER" IDEA?

Come in and see all the wonderful things we have. We'll be glad to suggest appropriate Electrical Wedding Gifts as well. Articles at all prices—from $3.50 up to $160.00.

THE HYDRO SHOP - Phone 7000

FRECKLES

Don't Hide Them With a Veil; Remove Them With Othine—Double Strength.

This preparation for the removal of freckles is usually so successful in removing freckles and giving a clear, beautiful complexion that it is sold under guarantee to refund the money if it fails.

Don't hide your freckles under a veil; get an ounce of Othine and remove them. Even the first few applications should show a wonderful improvement, some of the lighter freckles vanishing entirely.

Be sure to ask the druggist for the double-strength Othine; it is this that is sold on the money-back guarantee.

LEMON JUICE FOR FRECKLES

Girls! Make beauty lotion for a few cents—Try it!

Squeeze the juice of two lemons into a bottle containing three ounces of orchard white, shake well, and you have a quarter pint of the best freckle and tan lotion, and complexion beautifier, at very, very small cost.

Your grocer has the lemons and any drug store or toilet counter will supply three ounces of orchard white for a few cents. Massage this sweetly fragrant lotion into the face, neck, arms and hands each day and see how freckles and blemishes disappear and how clear, soft and rosy-white the skin becomes. Yes! It is harmless and never irritates.
vwt

Make Yours a Real Vacation this Year

Go to MUSKOKA PARRY SOUND RIDEAU LAKES

Excellent Service via Canadian National

to scores of delightful spots, where the best Fishing, Boating, Golfing, may be indulged in, under ideal conditions. 1919 List of Summer Hotels and Boarding Houses will assist you in your choice.

For Tickets, information, and beautifully illustrated descriptive pamphlets, apply to nearest C.N. Rys. Agent, or write

R. L. FAIRBAIRN, G.P.A.
Toronto

WOMEN CURED AT HOME

ORANGE LILY TRADE MARK

Women's disorders always yield from the very beginning of the treatment to the mild but effective action of Orange Lily. Within two or three days after commencing its use the improvement becomes noticeable, and this improvement continues until the patient is completely cured. Orange Lily is an applied or local treatment, and acts directly on the womanly organs, removing the congestion, toning and strengthening the nerves, and restoring perfect circulation in the diseased parts. In order to convince all suffering women of the value of this remedy, I will send a 40-cent box, enough for 10 days' treatment, absolutely FREE, to each lady sending me her address. Inclose 3 stamps and address, Mrs. Lydia W. Ladd, Windsor, Ont.

SOLD BY LEADING DRUGGISTS EVERYWHERE.
1li t

SANTAL CAPSULES MIDY

CATARRH of the BLADDER relieved in 24 HOURS

Each Capsule bears the name MIDY

Beware of counterfeits

THE NEW FRENCH REMEDY.
THERAPION No. 1
THERAPION No. 2
THERAPION No. 3

No. 1 for Bladder Catarrh. No. 2 for Blood & Skin Diseases. No. 3 for Chronic Weaknesses.

SOLD BY LEADING CHEMISTS. PRICE IN ENGLAND 3/-
Dr. LeClerc Med. Co., Haverstock Rd. N.W.5. London.
SEE TRADE MARKED WORD "THERAPION" IS ON BRIT. GOVT. STAMP AFFIXED TO GENUINE PACKETS.

STORAGE BATTERY SERVICE STATION
GLB TITAN BATTERIES

"The Sign of a Better Battery."

NO FRILLS
NO CATCH PHRASES
NO IMPOSSIBLE CLAIMS

BUT A REAL HONEST-TO-GOODNESS STARTER BATTERY WITH SERVICE BUILT INTO EVERY NOOK AND CRANNIE OF IT—A BATTERY TO BE PROUD OF

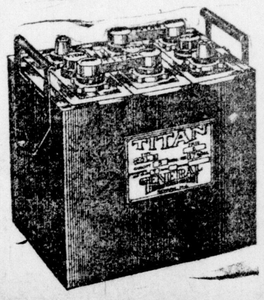

The moment you get a TITAN on your car you will be just as enthusiastic about them as we are.

There's a Titan Battery of correct capacity and dimensions for every make and model of car

COMPLETE Stocks of Batteries and Parts Carried at all Houses.

Northern Electric Company LIMITED

MONTREAL HALIFAX OTTAWA
TORONTO LONDON WINNIPEG
REGINA CALGARY VANCOUVER

RED, WHITE AND GREEN

IS THE COLOR SCHEME OF THE ONLY PACKAGE CONTAINING THE GENUINE

Accept no substituted imitations—No other cereal food is made or sold by us

Kellogg's TOASTED CORN FLAKES

THE STANDARD CANADIAN FOOD

REFUSE the "Just-as-good" variety—And remember, Kellogg's Toasted Corn Flakes are only made in Canada by

THE BATTLE CREEK TOASTED CORN FLAKE COMPANY, Limited
HEAD OFFICE AND PLANT
LONDON, ONT.

21