THE ACADIAN.

WOLFVILLE, N. S., SEPT. 25, 1908.

## New Advertisements.

Henry Levy.
A. E. Dunlop.
Acadia Seminary.
Mahon Bros., Ltd.
Miss B. K. Saxton.

## Local Happenings.

☞ Those indebted to this office will help us greatly by making prompt payment.

It is expected that the pulpit of the Baptist church will be occupied next Sunday by Rev. L. J. Tingley.

### Rev. Prof. Carruthers

The teachers of Acadia Seminary will be 'at home' on the evening of Friday, October the 2nd, from eight until ten.

Miss Annie Hay Murray, late teacher at the College of Music, Washington, D. C., will receive pupils in vocal culture after Oct. 1st at her residence on Linden avenue.

### "Character Sketches

Miss Saxton and Miss Benjamin returned from St. John on the 12th inst. and are now preparing for their fall showing of millinery on Thursday and Friday, Oct. 1st and 2nd.

WANTED.—Dressmaking or plain sewing by the day. For particulars apply at the residence of E. Haverstock, Maple avenue, or by mail to Seamstress, Box 97, Wolfville, N. S. 1 2in.

### from the Bonnie Briar

The ladies of the W. C. T. U. will hold a reception and social at the home of Mrs. (Rev.) Wright on Tuesday evening, Sept. 29th, at 8 o'clock. Will the members of the Union accept this as an invitation.

Mrs. W. N. Reinhardt and family, of Lunenburg, have moved to town, and are occupying the residence at the corner of Gaspereau avenue and Prospect street. They came to Wolfville to take advantage of our educational institutions.

### Bush" in St. Andrew's

THE ACADIAN has received a number of lucious ripe strawberries from Mr. Lawrence Eaton's farm at Lower Canard. The plants from which they were taken were planted last spring and are now loaded with ripening fruit.

A meeting under the auspices of the Kings County Temperance Alliance, to be addressed by Rev. Dr Shearer and others, is to held in this town on Thursday evening of next week. Place and other particulars will announced later. No one should miss it.

### Church this Evening

There should be a large attendance this evening at the lecture-recital in St. Andrews' church by Rev. Prof. Carruthers. 'Character Sketches from the 'Bonnie Briar Bush' will prove a most interesting subject handled in Prof. Carruthers' inimitable manner.

The showing of autumn millinery at Miss Saxton's on Thursday and Friday, Oct. 1st and 2nd, promises to be better than that of any previous opening. A large number of trimmed models will be shown and these will embrace every leading fashionable shape.

### at 8 o'clock.

The selection of October 19th as the date of nominations for the general elections will involve a change in the date of Thanksgiving Day, which the Government had intended to proclaim for that date. It is now settled that Thanksgiving Day will be Monday, November 9th.

The engagement is announced of Miss Beatrice Ruth Franklin, daughter of Mr. and Mrs. J. Loran Franklin, of this town, and Mr. Norman Henry Patterson, of Mullan, Idaho. Miss Franklin leaves September 26th for Spokane, Wash., where the marriage will take place early in October.

### Be Sure and Hear It.

Mr. J. W. Bigelow, of this town has handed THE ACADIAN a letter from the well-known apple salesman, Henry Levy, giving most welcome news for fruit-growers. While prices are ruling low in London this report states that in Liverpool good prices are being realized. Gravenstein are quoted at from 22 to 25 shillings; [illegible] 22 shillings; Alexanders 20 shillings; and choice Kings up to 29 shillings.

### You will be Sorry

J. D. Chambers' Millinery department has resumed business for the autumn season. Miss O. F. Wood and Miss B. M. Merrit have just returned from the St. John openings and are having their show days this week. They are showing a beautiful range of trimmed millinery copied from the latest models. Judging from the remarks of the Wolfville ladies and the orders placed the show is fully up to the standard.

### If You Miss It.

Rev. B. D. Webber, for the past six years pastor of the first Baptist church of the Wollaston district, Quincy, Mass., read his resignation on Sunday last, to take effect on Oct. 18th, in order that he may accept a call to the Baptist church of this town. Rev. Mr. Webber is a graduate of Acadia College, and is regarded as a very strong man. He preached in the church here twice during the past summer. The Wolfville Baptist church is to be congratulated on an early and successful settlement.

"QUALITY" "QUALITY"

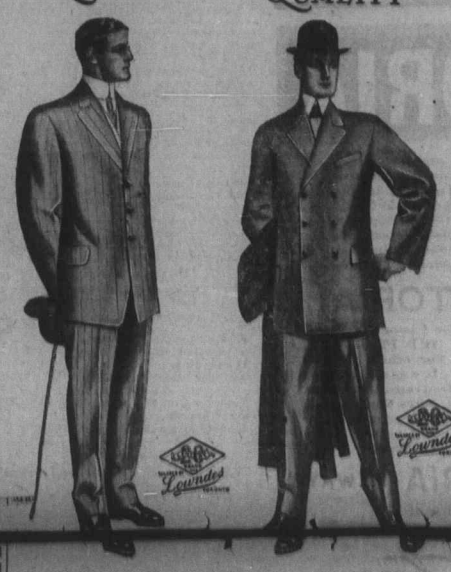


Have your next suit made by the

20TH CENTURY CLOTHING CO.

We have an elegant range of samples and guarantee the fit, workmanship and values. :: :: :: ::

They are the most stylish suits made in Canada.

Leave your next measure with us.

C. H. BORDEN,
WOLFVILLE.

## Canning Items.

Rev. Joseph Sellar exchanged pulpits on Sunday with Rev. Mr. Lane, of Yarmouth, Chaplain of 93rd (Cumberland) Regiment, who gave two very able and interesting addresses. Mr. Lane was the pastor of the Methodist church here twenty-two years ago.

Mrs. Charles Lockwood left on Wednesday to visit relatives in Massachusetts.

Mrs. Eunice Power, of Sheffield Mills, was the guest of Mrs. R. W North on Sunday.

Rev. Dr. Wilson, of North Sydney, is visiting old friends here since the breaking up of Camp Aldershot.

Miss Alice Lockwood, of Boston, is the guest of her grandmother, Mrs. Abigail Lockwood.

Mrs. Howard Pineo, of Wolfville, accompanied her husband on his business trip here last week, and spent several days visiting friends in Canning and vicinity.

Little Miss Frances Ryan left on Saturday last to continue her studies at the convent of Mt. St. Vincent, Halifax.

Mr. Sidney Blenkhorn has returned from a business trip to Halifax and St. John.

Quite a number from here attended the political meeting held at Kentville on Thursday.

Mr. Seth Crowell is visiting his parents, Rev. Dr. and Mrs. Crowell.

Mr. and Mrs. Macoun spent several days in Halifax recently.

## Temperance Alliance Meetings.

Thursday evening, Sept. 24, Woodville. Principal speakers: Rev. Geo. McMillan, Rev. F. H. Beals.

Monday evening, Sept. 28, Dethaven. Principal speakers: Rev. J. D. Spidell, Rev. M. W. Brown.

Tuesday evening, Sept. 29, Canning. Principal speakers: Dr. J. G. Shearer, Toronto; Rev. F. H. Beals.

Wednesday evening, Sept. 30, Aylesford. Principal speaker: Dr. J. G. Shearer.

Thursday evening, Oct. 1st, Wolfville. Principal speakers: Dr. J. G. Shearer, Dr. J. W. Brown, Rev. Geo. McMillan.

Friday evening, Oct. 2nd, Blue Mountains. Principal speakers: Rev. J. D. Spidell, H. G. Harris.

Monday evening, Oct. 5th, Somerset. Principal speaker: Rev. C. R. Freeman.

Tuesday evening, Oct. 6th, Sheffield Mills. Principal speaker: Rev. H. T. DeWolfe.

## Scarcity of Teachers.

Public schools opened on August 31st and September 8th. It will be seen from the list appended that a large number of sections have not yet teachers. It may be that a few on the list have neglected to notify the Inspector of the opening of their schools. In this case they lose their grants, until they comply with the law and send the required notice.

That sections will not have to do without teachers for the full year, arrangements have been made to grant temporary licenses, in cases of weak sections failing to get teachers. To do this trustees must certify that they cannot get licensed teachers, and ask that a temporary license be granted to those holding at least a grade IX certificate and an M. P. Q. certificate, or in extreme cases to those holding only the grade IX certificate. This latter is a new regulation and will be permitted only in extreme cases. Let all such extreme cases be reported to the Inspector as soon as possible.

COLIN W. ROSCOE,
Inspector of Schools.

LIST OF VACANT SCHOOLS.

KINGS COUNTY.

Lake George
Clermont
Morden
Long Point
East Black Rock
Chipman Brook
West Hall's Harbor
Baxters' Harbor Mt.
Baxters' Harbor
North Scott's Bay
Davison Street
Lower Gaspereau (Primary)
Prospect
Pine Woods
South Scotts Bay
Lake Paul
Rockland
Hants Border
South Tremont
White Waters
Windermere
Dalhousie Road

WEST HANTS.

Vaughan
Poplar Grove
Brookville (Primary)
Greenhill
Mt. Summerville
Mill Brook
Mills

EAST HANTS.

[illegible]
West Gore
Upper Rawdon
Upper 9 mile River
East Indian Road
Mt. Pleasant
Rines Creek
East Noel
Penecape
Georgefield

CASTORIA.
Bears the Signature of Chas. H. Fletcher. The Kind You Have Always Bought

ROOF AND SIDES

If you believe in Quality; if you want the best for your money; if you want Durability and Satisfaction, you will insist upon having

PAROID ROOFING

and will not take an imitation. Paroid is admittedly the standard roofing of the world. It has taken the makers nearly two years to perfect it. Any one can lay it in any kind of weather—and it "stays put." Weather proof, water proof, contains no tar. Slate color. Complete roofing kit in each roll. Before you roof or repair roof, send for FREE SAMPLE. It will save you money.

L. W. SLEEP
HARDWARE AND PAINTS.

## Personal Mention.

(Contributions to this department will be gladly received.)

Miss Beatrice Franklin spent Sunday with friends in Kingston.

Miss Edna Shaw is visiting her brother, in Pawtucket, Rhode Island.

Miss Mildred Campbell, of Port Williams, has been enjoying a trip to Montreal.

Mrs. Martin Pick and little son, spent last week with relatives in Black River.

Mrs. John O. Pineo is visiting at the home of her brother, Mr. Burpee Shaw, of Falmouth.

Mrs. H. B. Short, of Digby, has been spending a week with her sister-in-law, Mrs. W. H. Robinson.

Mr. and Mrs. E. Dowden, of Halifax, have been spending part of their honeymoon in Wolfville at the Royal Hotel.

Miss M. Hicks came from St. John on Monday last to take the position of assistant in Miss Saxton's millinery store.

Mrs. Hugh Fowler returned on Saturday last from Bridgetown, where she visited for some time at her old home.

Mrs. William Zluck, of Hav[illegible] visiting a few days the guest of her friend, Mrs. S. A. Stevens, Acadia street.

Mr. E. F. Eagles, of Dorchester, Mass., arrived on Monday to pay a brief visit to his parents, Capt. and Mrs. J. E. Eagles.

Mrs. T. T. Davis, of Portland, Oregon, who has been spending the summer at her old home in Greenwich, has returned home.

Miss Lillian Bishop, of Greenwich, returned missionary, who has been home on furlough, left on Friday last to return to her work in India.

Mrs. Thomas Roach and her daughter, Miss Emily, of Nappan, are visiting in Wolfville, the guests of the former's son, Dr. Roach, at Acadia Villa.

Capt. R. Pratt left on Tuesday on a business trip to the United States. He will be away two or three weeks and will visit a number of the leading cities.

Mrs. (Rev.) Wright, Mrs. C. M. Murray and Mrs. J. D. Chambers are attending the annual meeting of the W. F. M. S. of the Presbyterian church at Halifax.

Mr. Herbert W. Cunningham, of Providence, R. I., is visiting his sister, Mrs. W. H. Robinson. Mr. Cunningham represents the New York Acousticon Company.

Mr. E. G. Stairs, of New Glasgow, editor of the Colonial Standard, was in town on Tuesday, paying a brief visit to his uncle, Rev. David Wright. He made THE ACADIAN a pleasant call.

Rev. W. H. Robinson and son Harold are expected home from the west, Oct. 1st. Mr. Robinson is visiting Summerland, Estivan and Winnipeg, en route from Vancouver, which place he left the 7th of September.

Mr. Hilton A. Pitt, of Hamilton, Bermuda, is in town for some days, visiting his family who have been spending the summer here. Mr. Pitt has many friends in town, having been a student a Acadia some years ago.

Mrs. Chas. S. Hamilton and family, of New Haven, Conn., who have been spending some months at their summer home here, left this week for their home. Mr. Hamilton paid them a flying visit last week, and was here a few days.

Mr. Robert Chisholm, of Somerville, Mass., has been visiting in town, the guest of Mr. W. S. Wallace. Mr. Chisholm was formerly a resident of Wolfville for some time but had not been here for over twenty years until his present visit.

Editor Hants Journal.

The Military Camp, at Aldershot, like many other functions, parades and drill, has, for this year come and gone. The morale of the men, as a whole, was never better, if so good. This morning (Saturday) the Hants Co. Squadron, connected with the 14th K. C. H., passed my door on their way home. They slowed up to a walk, and gave me a hearty shake of their voices, if not with their hands. I returned their salute, with a swift and earnest prayer, 'God bless the boys,' and if we never 'Camp' together again at Aldershot, may we all join in the grand parade, in the Golden City, and bow before the King of Armies, who rides before His soldiers, on 'the great white horse.'

Sincerely yours,
S. R. ACKMAN, Chaplain K. C. H.

The subscriber is anxious to learn [illegible] above Rev. Chaplain of the [illegible] C. H., who is always ready for evangelistic, military and semi-political effusions like the above, was present at that widely heard of and much listened to meeting which took place in a certain tent when camp was in progress at Aldershot. At this social gathering the speakers were exceedingly eloquent. One, a noted politician of Kentville, another closely related to the above, another a much travelled millionaire, and still another an ex-devine from Wolfville. The language used was striking, multo-dramatic, affecting, brotherly. At its conclusion, or thereabouts, when one of the principal actors had suddenly collapsed, a prominent promoter of the 'fun,' and a (for the time being) parishioner of the above Chaplain, stepped outside and got a pail of slops or swill and emptied the contents upon the head of the collapsed millionaire.

If the talented Chaplain was absent from this evangelistic burlesque and received no report from his patron, he is excused for his over anxious desire to promote the popularity of that greatest curse our fair county has ever seen, viz. Aldershot.

KENTVILLE READER.

T. L. Harvey
Wholesale & Retail
Grocer.
WOLFVILLE. - N. S.

## Kentville.

Beautiful sunny days are ripening and coloring our magnificent crop of fruits which daily become more charming as they cluster rosy hued among their rich green foliage. A picture which no eye can behold without genuine and appreciative admiration. By the time fixed for the great Horticultural Exhibition here on the 7th, [illegible] of October our orchardists will be able to make a show the equal of which has not yet been witnessed in Canada: One which will well repay visitors far and near. The show will also comprise roots, grain, flowers, domestic and educational exhibits of no mean order.

The bread baking contest is attracting great interest among ladies from all over the province.

A marked feature of the Exhibition will be the poultry show. Possibilities of great profit in this industry continually become more apparent.

The dairy interest too is not forgotten; there are generous prizes for butter.

The magnificent horse parade will attract thousands.

### For a Sprained Ankle.

A sprained ankle may be cured in about one-third the time usually required, by applying Chamberlain's Pain Balm freely, and giving it absolute rest. For sale by Rand's Drug Store.

## Alliance Meeting at New Minas.

A largely attended meeting under the auspices of the Kings County Temperance Alliance was held in the hall at New Minas on Tuesday evening. W. H. Smith was chairman of the meeting.

Rev. F. H. Beals the first speaker made a strong address on the duty of the people in choosing who should represent them. The Liquor Traffic exists with the consent of our representatives. No man should follow his party when it goes wrong, but should break away and take an independent stand.

[illegible] the Platform [illegible] the reasons of it. The Liquor Traffic is the greatest issue we have and touches all industrial life and all classes of society. None can say that it does not concern them. One liquor dealer has said, 'It's the devil's business, but there's money in it. We as electors should realize our responsibility, and work for a National Prohibitory Law.

Short addresses were also made by Reverend's M. P. Freeman, D. W. Crandall, J. D. Spidell and the president of the Alliance, E. B. Newcombe, asking for the maintainance of the principles set forth by the other speakers to the practical end of having them represented in our legislative assemblies.

The showing of autumn millinery at Miss Saxton's on Thursday and Friday, Oct. 1st and 2nd, promises to be better than that of any previous opening. A large number of trimmed models will be shown and these will embrace every leading fashionable shape.

This is the time we good cooks know
When baking Bread that's
[illegible] white as snow
It's just as good for Pies and Cake
And all my skill as Chef I'll stake
On Beaver Flour's reputation;
"The popular flour of the nation." 73

Beaver Flour
The original Blended Flour

THOMAS STAFFORD
Manufacturer of Sewing Machines. Repairing and Readjusting. All machines warranted for ten years.
WAS HERE LAST AUTUMN.
Orders may be left with THE ACADIAN. Out of town people may send their address to P. O. Box 141. 50

## Notice!

The Valley Manufacturing Company, Limited, having its chief place of business at Port Williams station, Kings County, N. S., is being wound up under the Companies' Winding Up Act.

All persons having claims against the said Company will please forward the same at once to

Sept 23, 3m. A. E. DUNLOP, Kentville, N. S.

NEW FALL AND WINTER

LADIES' COATS

These garments are Tailor Made, Perfect Fitting and the Newest Styles and Lengths. Tight fitting, semi fitting and loose fitting in Blacks, Navys, Browns, Coverts and Tweeds.

Prices from 4.50, 5.00, 6.00, 8.00, 10.00 to $18.00 each.

Fur lined garments for ladies in stock and made to order at Reasonable Prices.

Children's and Misses' Coats.

All Sizes, Colors, Styles and Prices.

Make your selection now before the sizes are sold out.

New Fall Goods Arriving Daily.

J. E. HALES & CO.

Dry Goods. House Furnishings. Men's Clothing.

Souvenirs
of the Land of
Evangeline

Our stock of Souvenirs is larger than ever before and is now open for your inspection.

Special Designs

We have had some special designs made to our order which we think are very attractive.

Enamel Goods, China, Jasper, etc. Amethyst Jewelry in Necklets, Rings, Hat Pins, Brooches, Pendents, etc. Sewing Machine Needles 35c. doz.

J. R. WEBSTER'S
Wolfville and Kentville.

F. J. PORTER,
Licensed Auctioneer,
WOLFVILLE, N. S.
Will hereafter accept calls to sell in any part of the county.
Minard's Liniment Cures Garget in Cows

Hutchinson's
Express
& Livery.
UP-TO-DATE IN EVERY RESPECT.
Buckboards, Barouches, Single and Double Carriages. Good Horses; Careful Drivers; Fair Prices. Teams at all Trains and Boats. Baggage carefully transferred. Boarding Stables. Telephone No 58.
T. E. HUTCHINSON, Prop., WOLFVILLE, N. S.

Place for Sale.
Property at Scott's Corner, Wolfville. One acre of land, all in orchard, with large comfortable dwelling and outbuildings. Location very desirable and convenient. Have taken $100 worth of apples in one season.
27 Apply to MRS. EDWARD HENNESSEY, On the premises.

Fur-Lined Coats
By Mail.
The style of our Fur-Lined Garments is just the same as the great New York and Parisian designers have decreed for the fashionable ladies. The 34 and 38 length is the correct thing for winter and early spring. We can make these to your order by mail just as satisfactory as though you were here in person. Send for samples and full particulars.
GLUBE LADIES' TAILOR, 13 Barrington St.
HALIFAX. N. S.

A
Perfect Fitting Garment
is the result of study, a keen eye for proportion, a cutter's scissors, and a genuine workman for the finish.
We Guarantee Satisfaction
Every suit perfect in Fit, Style and Finish, and for very little more in price than the 'Ready-to-Wear' affairs that less discriminating men demand.
Our New Fall Stock has arrived. It is a pleasure to show our goods. We solicit a call.
A. J. WATSON & CO'Y.

H. PINEO,
EXPERT OPTICIAN.
WOLFVILLE,
Write if you wish an appointment either at your home or his.

Geo. A. Johnson, Barber
Wolfville, N. S.
Razors Honed. Scissors Sharpened.
Agent for Tents, Awnings, Flags, Canvas, etc. Tents kept on hand. P. O. Box 70. 22.

FOR SALE.
House, barn and small orchard on Highland avenue, the property and late residence of Prof. E. W. Sawyer.
Apply to E. S. CRAWLEY,
Aug. 5, '08. Solicitor, Wolfville.

PROPERTY
FOR SALE!
One of the Finest Residential properties in
WOLFVILLE.
Formerly occupied by the late Amelia Higgins. The house alone will be rented on reasonable terms.
The place contains about 60 acres of upland, besides dyke. There is a large orchard, and the house and barn are in excellent condition. The property could be divided into two farms if desired. A large part of the purchase money can remain on mortgage.
Apply to,
W. V. HIGGINS.

The fault with most Fountain Pens is,
THAT THEY LEAK.
— By using a —
BOSTON
Safety Fountain Pen
you will enjoy writing and will suffer no inconvenience by getting ink on your fingers such as by using other pens.
WE ARE SOLE AGENTS FOR WOLFVILLE.
F. C. CHURCHILL
ACADIA PHARMACY.

HARD COAL.
Schooners "Maple Leaf" and "Ethel Anderson" now due with all sizes. Give us your order now and secure delivery from vessel
BURGESS & CO.
Wolfville, July 31, 1908.

KENTVILLE
is the place to fix your attention on the
7th, 8th, 9th, October, '08.
The Nova Scotia
Horticultural Exhibition
open to the whole Province, will then be on—the finest show of Fruit ever made in Canada.
Poultry, Vegetables, Grain, Flowers, Educational and Domestic Exhibits. Bands in attendance. Low Railway Rates. Visit the Garden of Nova Scotia. Splendid parade of fine horses in all classes on the second day.
F. C. RAND, Sec'ty.

Wanted At Once
For Acadia Seminary.
A strong, capable girl for Cook's Assistant. Wages $11 per month and home.
Also, girls for the Dining Room. Wages $9 per month and home.
Send application and references to Principal H. T. DEWOLFE,
8 Wolfville, N. S.