POOR DOCUMENT

MC 2033

FROM ALL OVER THE MARITIME PROVINCES

DORCHESTER

Dorchester, N. B., July 17—Rev. Byron H. Thomas, pastor of the First Baptist church, Dorchester, has been appointed Protestant chaplain of the maritime penitentiary here, succeeding Rev. J. Roy Campbell, D. D. The salary will be $1,000 per annum. Rev. Mr. Thomas will resign his pastorate at once. The appointment will go into effect on Aug. 1.

John McDougall, instructor in masonry at the prison here, has been transferred to the penitentiary at Edmonton, Alberta. Mr. McDougall is under orders to report for duty at Edmonton on Aug. 1.

The Alexander Robb residence, offered for sale at auction yesterday, was withdrawn, the highest bid being $1,000.

The Dorchester Foundry Company had an enthusiastic business meeting today, voting to proceed at once with construction work.

A picked team of base ball players from Dorchester will go to Springhill tomorrow to play a match game with a Springhill team.

The Westmorland probate court was in session yesterday and today, Judge F. W. Emmerson presiding. James Friel, registrar. The entire time of the court was occupied with two estates.

The estate of the late Selina A. Wilbur, widow of Samuel Wilbur, was finally disposed of. The accounts were passed and an order of distribution made. The receipts of the estate amount to about $11,000. F. A. McCully, executor and trustee, appeared in person; C. A. Steeves appeared for Mrs. Walter Black and Fred. Wilbur, step-children of deceased; W. H. Chapman for legatees.

In the estate of the late Adolphus Mitchell, letters of administration were granted to a sister, Priscilla Mitchell. Real estate valued at $250, personal $450; Powell, Bennett & Harrison, proctors.

MONCTON.

Moncton, July 18—At the age of 86 years Mrs. Henry Steeves died today at the home of her son, E. W. Steeves, harness maker, this city. Deceased, who was one of the oldest residents of Moncton, was a native of Albert county and is survived by three sons—H. E. and A. W. Steeves, Boston, and E. W. Steeves, Moncton. Interment takes place at Salisbury, Friday.

Constable Chas. H. Thomas, who has made two searches for the missing Creamer children, left again today for Bayfield to continue the search. His expenses are being paid by F. W. Sumner, who recently offered a reward of $100 for the recovery of the children. Sheriff McQueen, who was in town today, intends visiting the Creamer home with Mr. Sumner the first of next week. Interest in the mystery, the sheriff says, is as great as ever.

Jarvis Steeves, livery stable keeper, was kicked by a horse yesterday afternoon and sustained very serious injury internally. Steeves was kicked in the left side of the abdomen and last night it was feared his injuries would prove fatal. This morning he revived somewhat and this afternoon his medical attendant has hopes of his recovery.

Eighteen people, nearly all from Moncton, left this afternoon for the Canadian west on the C. P. R. home-seekers' excursion. Some five or six of the party intend returning.

SACKVILLE.

Sackville, July 18—Mrs. George Smith, Middle Sackville, passed away yesterday. Three children mourn their loss—Lawson Smith, of Middle Sackville; Mrs. John Hillson, of Sackville, and Miss Bell, who faithfully ministered to the wants of her mother during her prolonged illness. She also leaves three sisters—Mrs. Joseph Read, Mt. View; Mrs. Clifford Ayer, Moncton; Mrs. Blinkhorn, Maccan. Deceased was a daughter of the late John Tingley, Middle Sackville. She was seventy-eight years old. Funeral takes place tomorrow afternoon. Rev. E. L. Steeves will conduct the service.

The quarterly meeting of the District Division Sons of Temperance convened at Middle Sackville yesterday afternoon and evening. Baie Verte, Port Elgin and Westmorland divisions were represented. A public meeting was held in the evening. Interesting addresses were given by Rev. C. W. Hamilton, St. John; Rev. Chas. Flemington, Point de Bute, and Rev. E. L. Steeves, Middle Sackville. The choir of the Baptist church furnished appropriate music.

Mr. and Mrs. George Black returned yesterday from Creelman, Saskatchewan, where they spent the past fifteen months the guests of their son, Walter Black. They were much pleased with their western visit.

Dr. and Mrs. C. T. Allen, of Bayfield (N. B.), are rejoicing over the arrival of a baby daughter.

A special meeting of the town council was held last evening to consider the appointment of an assessor in place of A. R. Fawcett, resigned. Mayor Wood occupied the chair. F. T. Tingley was appointed.

Mrs. Cyrus Read, of Toronto, is visiting friends in Point de Bute.

CHATHAM.

Chatham, July 18—At the adjourned meeting of the school board Tuesday evening Wm. T. Denham, B. A., St. John, was appointed teacher for grade VIII. Miss Agnes B. Alard, B. A., of Fredericton, was given grade IX provisionally. Miss MacLean's department in the Ellis street school was ordered closed on account of the small attendance, and Miss MacLean is to be transferred to one of the other schools.

The appointment of another teacher was postponed till the next meeting in order to get references in regard to applicants. Adjourned.

Miss Hazel Stothart, daughter of Ald. Stothart, leads grade XI and wins the governor-general's medal.

Dr. Cox presented his annual report of the town schools to the trustees at their last meeting. He reports improvements in the general character of the schools. In Wellington street school the departments were found very satisfactory. Miss Sutherland was reported as having done especially good work.

Miss Marion Fraser, Miss Keoughan, Miss Wright and Miss Flood maintained the high standing of their classes and the pupils are well prepared for the next grades after the holidays.

Miss Curran had a class of sixty but her experience and good methods have fitted her class for grading.

Miss Edgar, Miss Ellis, Miss MacLean and Miss Smith had their departments in the usual good state.

Miss Lawler's classes were well prepared.

Miss Anderson's and Miss Fraser's classes were as well if not better than in other years.

In the High school examinations one pupil got division I, thirteen in II and thirty-one in III. Ten of the thirty-one made 50 per cent or upwards but failed to make the minimum in each subject and fell into division III. Dr. Cox recommended the ten be admitted to division II, but believed the best interests of the schools would be served by not admitting pupils who failed to make half the possible marks, and thought it would have a better effect on both pupils and teachers.

The convent schools have made a specialty of manual work and were up to their usual good standard. The teachers are devoted to their work.

The death occurred last night of Mrs. Benson, wife of Dr. John S. Benson, of Chatham. Mrs. Benson had been in poor health for some months.

A man named Austin was arrested this morning for giving circus tickets in exchange for bill board coupons. The management had requested Chief of Police Dickison some days before to arrest any man except four named in a telegram who claimed to sell tickets. This man was not of the number mentioned and accordingly was arrested. Fortunately the advertising car was at Chatham and the men there stated that Austin was all right and was not selling tickets but giving passes for bill board coupons issued to owners of lots. Austin was then let go but he feels pretty sore over the matter.

Chatham, July 17—The Scott act inspectors have made several raids on saloons since getting their orders from the council, but have not so far got anything very strong. The saloon keepers, apparently, have been expecting the officers and managed to be short.

Dr. William Pugsley was in town on Tuesday in consultation with Premier Tweedie.

Game Warden Wyse located a moose head here today which he has reason to believe was not shot in the open season. He has under suspicion a young man from Bathurst, and has communicated with Game Warden Bishop with reference to his discovery.

Snowball's mill claims a record for sawing deal, having turned out 210,750 superficial feet in one day with three gangs.

News of the death by drowning of John Doyle at Rainy River (Ont.) was received by his father at Nelson the other day. Mr. Doyle was about 29 years of age.

The Miramichi cricket club beat the officers of the steamships in port Saturday afternoon at a return game of cricket. J. H. Thompson, W. Couchman, F. N. Beveridge and W. McLoon did good batting and E. S. Peacock bowled well.

A sailor was drowned Sunday at Rosebank while swimming.

Mrs. Sarah Barry returned to Boston on Tuesday.

Miss Tessie Gallivan and her little brother are spending their vacation at Barnaby River.

A St. John man by the name of Dougherty fell over the river bank the other night and sustained severe injuries and narrowly escaped drowning.

Chatham, July 16—Mrs. Mary Copping, relict of William Copping, died Sunday after a long illness, aged eighty years. She was a sister of the wife of Police Magistrate Kay, of Moncton, and had many friends who will be sorry to hear of her death.

J. W. Millar, who had been ill for some time, died Friday afternoon. He had been connected with various enterprises on the Miramichi in a clerical capacity. The funeral was held Sunday; interment was in St. John's cemetery.

Mrs. John Cripps is visiting her daughter, Mrs. David Harquail, Campbellton.

John Hennessy is spending a few days in Blackville.

Miss Breau, of Moncton, is visiting her brother, J. Kerr Breau.

Mrs. Chas. R. Scott, of Sackville, is the guest of Mrs. Robert Dunbar.

Miss Marian Miller, Bathurst, is visiting Miss Lou Mersereau.

Miss Ida Sharkey, of Maugerville, who has been visiting Mrs. Philip Cox, at their summer residence, Bay du Vin has returned home.

Miss Ida Johnson, daughter of P. C. Johnson is visiting friends in Fredericton.

Dr. Wall, of Montreal, is visiting relatives in town.

SUSSEX.

Sussex, July 16.—Dr. Rogers preached his inaugural sermon in the Methodist church Sunday morning and made a deep impression on his hearers.

Rev. and Mrs. Frank Baird left this morning for their summer home at Chipman.

Miss Nina Dunlop returned to St. John this morning after spending a month with friends here.

Mrs. W. Turner, of St. John, was here Saturday.

Mrs. Chas. Brown and daughter, Marion, have gone to Moncton for a few days.

Harold G. Brown returned from Moncton Saturday.

Mrs. J. C. Wilson, of Gibson, is visiting her brother, J. E. Keith.

Walter C. Keith, of Steeves Settlement, has been engaged to teach the school at Rockville, about three miles from Sussex.

Mrs. M. W. Carrier will receive her friends Thursday afternoon and evening at Mrs. S. L. T. Morrill's.

A. F. Brown supplied in the Church avenue United Baptist church Sunday morning and evening.

HARCOURT.

Harcourt, July 17—Kirby B. Wathen and Miss Blanche Wathen left yesterday for an extended visit to relatives in Coatesville, Kent county.

Miss Mary Mullroney, who came home to Brown's Yards from Dorchester (Mass.) last Wednesday, is seriously ill.

Oswald Fahey, who was seriously injured recently at Greenville (Me.), is improving.

Today the St. Norbert Roman Catholic congregation are holding their annual picnic, which will last till tomorrow evening.

Miss Margaret Hutchinson, of Moncton, is spending a two weeks' vacation with her parents in Moulies River.

Mrs. L. Moffatt, of Cocagne, is visiting her sister, Mrs. John Fahey, Bass River.

Mrs. A. Murray, of Fall River (Mass.), is visiting her brother, W. W. Graham, Lower Main River.

Rev. R. Hensley Stavert was called to Wilmot Valley (P. E. I.), today by the illness of his father.

In the storm of the 12th inst., Edward Mersereau's barn at Little Forks, Salmon River, was blown down by the wind.

Miss Katie Jonah went to Moncton yesterday to stay for some time.

Mrs. Wm. Boyde and son spent Sunday with the former's daughter, Mrs. Charles Lockhart, at Moncton.

Harcourt, July 18—Mrs. John Wellwood, who for over a month has been visiting her parents at New Salem, Cumberland county (N. S.), returned last night.

Mrs. Jabez Bryant, of River Herbert (N. S.), returned home on the 16th. Mrs. Alexander McArthur, of Trout Brook, accompanied her back.

Mrs. Slattery went to Moncton today to undergo medical treatment.

Mrs. George Morton has been very ill the last few days.

Mr. Bulmer, of Moncton, spent Sunday with his father-in-law, James Chrystal.

George Mitchell, of Rexton, came yesterday to spend a few days with Mr. and Mrs. J. M. Beatty.

Benj. B. MacLeod spent Monday in Rexton.

Miss Livingston, of Trout Brook, and little brother, came home from Moncton yesterday.

Mrs. E. J. Hutchinson, of Rexton, with her young son, went to Norwich (Conn.), on the 14th.

Robert Phinney, of Richibucto, returned from Amherst (N. S.), yesterday.

On the 14th, Grangeville Division elected the following delegates to Kent-Northumberland District Division: Mr. and Mrs. George A. Jonah, Mr. and Mrs. J. Irvine Blakney, Oscar E. Holsen and Miss Beulah Colpitts.

Miss Mary MacLean, teacher at Jardineville, went to Moncton yesterday.

Mrs. English is visiting friends in West Branch and Richibucto.

Miss Jerrot, of New Salem (N. S.), is visiting her cousin, Mrs. John Wellwood.

Miss Bessie Ingram is visiting her sister, Mrs. Barret, in Joggins (N. S.)

Mervin English has gone to Campbellton.

Mrs. Jessie Sayre, of Boston, is visiting her parents, Mr. and and Mrs. Charles Ward, Trout Brook.

Dr. James Cail, dentist, is home from Boston for a short stay, with his parents, Mr. and Mrs. James Cail, Trout Brook.

Miss Mina Black, of Boston, is spending vacation with her parents, Mr. and Mrs. James Black.

SHEDIAC.

Shediac, July 18—The contract for the building of a stone depot in this town has been let to J. B. McManus, of Memramcook. It is understood that the work will be begun at once as the contract calls for its completion by the first of October.

Miss Jessie Forsyth, of Boston (Mass.), supreme superintendent of juvenile work of the I. O. G. T., delivered a very interesting address in Knox church last evening. Miss Forsyth was a representative of the International Grand Lodge at the meeting of the Grand Lodge of this province, held in Fredericton recently.

Rev. T. Albert Moore, secretary of the Lord's Day Alliance, addressed a meeting in the Methodist church here recently and formed a branch of the alliance. Rev. A. F. Burt was elected president, and H. B. Steeves secretary. The branch starts with a membership of twenty.

ST. MARTINS.

St. Martins, N. B., July 18—Mrs. James Molaskey, who resides with her son, Heber Brown, was agreeably surprised on Monday, her 80th birthday, by a number of her friends who assembled to do her honor. After refreshments and the spending of the evening most splendidly, the aged lady, who is enjoying excellent health, was then made the recipient of a number of useful and valuable presents.

Mr. and Mrs. Geo. Vaughan are receiving the congratulations of their many friends on the arrival of a son.

I. E. A. Titus, who has been spending a few days in St. John, returned home on Tuesday.

Councillors Robert Conelly, F. M. Cochrane and C. F. Black, who went to St. John to attend the meeting of the council on Tuesday, returned home on Wednesday.

Capt. E. J. Brown is spending a few days in St. John.

Ora P. King, M. P. P., of Sussex, is spending a few days here.

Geo. McConnell, of St. John, arrived here on Tuesday.

Mr. and Mrs. Joseph DeLong and daughter, Dora, of Brookline (Mass.), are visiting relatives and friends here.

Edgar DeLong and wife, of Jersey City (N. J.) arrived here on Tuesday. They will spend some weeks with relatives and friends.

H. W. DeForest and wife spent a couple of days in the village this week.

J. R. Dean and wife, of Omaha, are guests at the St. Martins Hotel.

Charles DeOue, of St. John, is spending a day or two here.

John A. McAllister, of St. John, is a guest at the St. Martins Hotel.

Miss Charlotte McLean, of Boston, arrived here on Tuesday. She will remain here for the summer.

FREDERICTON

Fredericton, July 18—A sad drowning accident occurred here at 7.30 o'clock this evening, the victim being Arthur Smith, aged nineteen, son of Edwin Smith; who removed to this city from Sussex (Eng.), about four years ago. He was bathing in the river with a number of other boys near what is known as the Flats, and got beyond his depth. A boy named William Seymour, who was with him at the time, hastened ashore and gave the alarm. George and Howard Grant, employes of Morrison's mill, procured a boat and, with the aid of a pike pole, succeeded in recovering the body half an hour after the accident happened.

Drs. Crocket and McNally were promptly on the scene, in response to a telephone message, and tried to resuscitate the body, but without success. Dr. McNally, in his capacity of coroner, viewed the body and decided that an inquest was unnecessary.

The victim of the sad affair was a bright and manly youth and his tragic death has cast a gloom over the community. He had for several years been in the employ of John Bebbington, florist. He left the residence of his employer a little after 6 o'clock to go bathing. A large number of other boys were bathing 200 yards from the spot where the accident occurred. Smith was able to swim a few strokes, but getting beyond his depth, he did not have strength to return. Some of his companions tried to recover the body by diving, but without success. It was not until a boat was procured that it was recovered.

The father of the unfortunate youth was among the first on the scene and assisted the doctors in their efforts to resuscitate the body.

Deceased was a member of the 71st Band and was with that organization at Camp Sussex this ye...

How to Cure Cancer
Without Knife, Plaster or Pain
Send 6 cents (stamps) and get particulars of this wonderful painless treatment that is used in your own home.
Stott & Jury, Bowmanville, Ont.

One of Three Things Always Cause
RHEUMATISM
Do you know the system rids itself of waste matter through bowels and kidneys? Yes, but by the skin as well.
As a matter of fact, the skin rids the system of more urea than the kidneys do.
If the skin, or bowels, or kidneys are unhealthy they don't throw off enough urea. This urea is changed into uric acid—carried by the blood to joints and nerves—causing Rheumatism.
One never inherits Rheumatism. One does inherit weak kidneys, irregular bowels and bad skin action.
Fruit-a-tives
ON "FRUIT LIVER TABLETS"
will positively cure Rheumatism because they increase the eliminating action of skin, kidneys and bowels—and make these three organs so vigorous and healthy that there can be no uric or waste retained in the system to poison the blood and irritate the nerves.
FRUIT-A-TIVES are fruit juices, combined with tonics—the whole forming the most effective cure for Rheumatism.
50c. a box or 6 boxes for $2.50. Sent on receipt of price if your druggist does not handle them.
FRUIT-A-TIVES LIMITED • OTTAWA.

The lieutenant governor has approved of the appointment of A. McLawson as deputy register of deeds for Gloucester county.

John Hope & Co., of Montreal, have been granted a wholesale liquor license from May 1 this year.

Letters patent have been issued incorporating William M. Dowd, Herbert R. Hicks, of Moncton; A. McDonald, of Antigonish; Alexander Chisholm of Watertown (Mass.); Alphe Richards, of Dorchester, and Nelson Hicks, of Moncton, as Dorchester Foundry Company, Ltd., with a capital stock of $25,000.

Letters of incorporation have also been granted to Wm. Maynes, John Maynes, Edward Riley, Dr. J. P. McInerney and Margaret Maynes, of St. John, as Maynes & Riley, Ltd., with a capital stock of $12,000.

William Aimes, Samuel J. Brown, Jas. W. McPhail, Walter C. Atherton, Chas. Lolmstead, and George Armstrong, of Perth, are applying for incorporation as the Perth Smelting Company, Ltd. The proposed capital stock is $10,000.

Today, at a meeting of the creditors of the Dever Brothers adjournment for a week was made. The liabilities amount to $7,700, but a statement of their assets cannot be given until the completion of stock-taking.

Harry F. McLeod, acting for E. R. Williams, formerly of St. John, has entered suit against John Ladds for $200 damages, charging that Ladds entered his premises and nailed and barred the doors without any legal right so to do.

FIVE BRITISH COLUMBIA MEN DROWN IN RIVER

Victims Were All Lumbermen, and Boat Was Dashed Against Rock by Terrific Current—Five Were Saved.

Vancouver, B. C., July 17—A terrible drowning accident occurred on Spillimachee river, 40 miles from Golden, last night when five men out of a boat load of ten were drowned.

The Rocky Mountain stream is very high at this time of year, but the men, who were all working in a lumber camp thought they could safely navigate it in order to get to their camp for supper.

Their confidence resulted in the death of five. The mountain stream was flowing swiftly and when in the middle the combined strength of the rowers proved inadequate to prevent the boat being dashed against a big rock.

The craft was completely wrecked, five of the men being strong swimmers managed to swim ashore but the other five were drowned. The names are: James Tomlinson, foreman of C. E. Lumber Co.; E. Sanstrom, A. Kinmore, Stephen Norris and another logger supposed to be a foreigner.

Alderman Sued for Slander.

Toronto, July 18—(Special)—Makins & Hanley, barristers, of Stratford, today issued a writ against Ald. Gordon for $25,000 for slander, as result of his allegation in the council that the board put through "crooked transaction."

Chairman Mallion, of the board, says Gordon will have to prove the statement or take it back.

Gordon says: "Let the writ come, I'll fight it."

A cat in Norwich (Conn.), which had been deprived of her kittens, at last was resigned to her loss only when she had driven a bull dog from her pups and adopted the family herself.

Bridgewater, which was set apart from New Milford (Conn.), 50 years ago, will be invited, nevertheless, to take part in the celebration of New Milford's 200th anniversary next year.

There are Suitable Tools for Every Toil.
... the self-... machine is superior to old methods, so is the New Century Washing Ball-Bearing Machine in the home stands for clean clothes, lightened labor, quick and satisfactory results.
You sit while using it—and five minutes is sufficient for a tubful.
If your dealer has it have him show it to you—If not, write us for descriptive booklet. Sold by dealers for $8.
THE ASWELL MFG. CO., LTD., HAMILTON, CAN.

The Lord's Day Act

The act respecting the Lord's Day is in the following terms:

His Majesty, by and with the advice and consent of the senate and house of Commons of Canada enacts as follows:

1. In this act, unless the context otherwise requires (a) "Lord's Day" means the period of time which begins at 12 o'clock on Saturday afternoon and ends at 12 o'clock on the following afternoon. (b) "Person" has the meaning which it has in the criminal code, 1892. (c) "Vessel" includes any kind of vessel or boat used for conveying passengers or freight by water. (d) "Railway" includes steam railway, electric street railway and tramway. (e) "Performance" includes any game, march, sport, contest, exhibition or entertainment. (f) "Employer" includes every person to whose orders or directions any other person is by his employment bound to conform. (g) "Provincial act" means the charter of any municipality or any public act of any Province, whether passed before or since confederation.

2. It shall not be lawful for any person on the Lord's Day, except as provided herein or in any provincial act or law, now or hereinafter in force, to sell or offer for sale or purchase any goods, chattels, or other personal property, or any real estate, or to carry on or transact any business of his ordinary calling, or in connection with his calling, or for gain to do, or employ any other person to do, on that day any work, business or labor.

Things That May Be Done.

3. Notwithstanding anything herein contained, any person may on the Lord's Day do any work of necessity and mercy and for greater certainty, but not so as to restrict the ordinary meaning of the expression, "work of necessity or mercy," it is hereby declared that it shall be deemed to include the following classes of work:

(a) Any necessary or customary work in connection with divine worship.

(b) Work for the relief of sickness and suffering, including the sale of drugs, medicines and surgical appliances by retail.

(c) Receiving, transmitting, or delivering telegraph or telephone messages.

(d) Starting or maintaining fires, making repairs to furnaces and repairs in cases of emergency, and doing any other work, when such fires, repairs or work are essential to any industry or industrial process of such a continuous nature that it cannot be stopped without serious injury to such industry, or its product, or the plant, or property used in such process.

(e) Starting or maintaining and ventilating, pumping out and inspecting mines, when any such work is essential to the protection of property, life or health.

(f) Any work without the doing of which on the Lord's Day, electric current, light, heat, cold air, water, or gas cannot be continuously supplied for lawful purposes.

Transportation Services.

(g) The conveying of travelers and work incidental thereto.

(h) The continuance to their destination of trains and vessels in transit when the Lord's Day begins and work incidental thereto.

(i) Loading and unloading merchandise at intermediate points on or from passenger boats or passenger trains.

(j) Keeping railway tracks clear of or ice; making repairs in cases of emergency, or doing any other work of a like incidental character necessary to keep the lines and tracks open on Sunday.

(k) Work before 6 o'clock in the forenoon and after 8 o'clock in the afternoon of yard crews in handling cars in railway yards.

(l) Loading, unloading and operating any ocean-going vessel which otherwise would be unduly delayed after her scheduled time of sailing, or any vessel which otherwise would be in imminent danger of being stopped by the closing of navigation; or loading or unloading before 7 o'clock in the morning or after 8 o'clock in the afternoon any grain, coal or ore-carrying vessel after the 15th of September.

(m) The carrying of milk, cheese and live animals, and the unloading of and carrying of perishable products and live animals arriving at any point on the Lord's Day.

(n) The operation of any toll or drawbridge or of any ferry or boat authorized by competent authority to carry passengers on the Lord's Day.

(o) The hiring of horses and carriages or small boats for the personal use of the hirer or his family for any purpose not prohibited by this act.

For Monday's Papers.

(p) Any unavoidable work after 6 o'clock in the afternoon of the Lord's Day, in the preparation of the regular Monday morning edition of a daily newspaper.

(q) The conveying of his majesty's mail and work incidental thereto.

(r) The delivery of milk for domestic use and the work of domestic servants and of watchmen.

(s) The operation by any Canadian electric street railway company, whose line is interprovincial or international, of its cars, for passenger traffic, on the Lord's Day in any line or branch now regularly operated.

(t) Work done by any person in the public service of his majesty while acting therein under any regulation or direction of any department thereof.

(u) Any unavoidable work by fishermen after 6 o'clock in the afternoon of the Lord's Day in the taking of fish.

(v) All operations connected with the making of maple sugar and maple syrup in the maple grove.

(w) Any unavoidable work on the Lord's Day to save property in cases of emergency or where such property is in imminent danger of destruction or serious injury.

(x) Any work which the Board of Railway Commissioners for Canada, having regard to the object of this act and with the object of preventing any undue delays, deem necessary to permit in connection with the freight traffic of any railway. The costs of all applications to be paid under this paragraph shall be borne by the applicant and, if more than one, in such proportions as the board determines. Notice of application, in which the reasons to be relied on shall be fully set out shall be given to the department of railways and canals. In other respects the procedure under the railway act, 1903, shall, so far as applicable apply.

Men May Decline to Work.

4. Except in cases of emergency, it shall not be lawful for any person to require any employe, engaged in any work described in paragraph (c) of section of this act, or in the work of any industry, process, or in connection with transportation to do on the Lord's Day the usual work of his calling unless such employe is allowed during the next six days of such week 24 consecutive hours without labor.

(2) This section shall not apply to any employe engaged in the work of any industrial process in which the regular day's labor of such employe is not of more than eight hours' duration.

(3) It shall not ... any person ... in the ...

5. No person on the Lord's Day, except as provided in any provincial act or law now or hereafter in force, to engage in any public game or contest for gain, for any prize or reward, or to be present thereat, or to provide, engage in or be present at any performance or public meeting elsewhere than in a church at which fee is charged, directly or indirectly, either for admission to such performance or meeting, or to any place within which the same is provided or for any service or privilege thereat.

(2) When any performance at which an admission fee or any other fee is so charged is provided in any building or space to which persons are conveyed for hire by the proprietors or managers of such performance or by anyone acting as their agent, or under their control, the charge for such conveyance shall be deemed an indirect payment of such fee within the meaning of this section.

6. It shall not be lawful for any person on the Lord's Day, except as provided in any provincial law now or hereafter in force, to run, conduct or convey by any mode of conveyance any excursion on which passengers are conveyed for hire, and having for its principal or only object the carriage on that day of such passengers for amusement or pleasure, and passengers so conveyed shall not be deemed to be travellers within the meaning of this act.

7. It shall not be lawful for any person to advertise in any manner whatsoever any performance or other thing prohibited by this act.

(2) It shall not be lawful for any person to advertise in Canada in any manner whatsoever any performance or other thing which if given or done in Canada would be a violation of this act.

8. It shall not be lawful for any person on the Lord's Day to shoot with any gun or rifle or other similar engine either for gain or in such a manner or in such places as to disturb other persons in attendance at public worship or in the observance of that day.

No Sunday Papers.

9. It shall not be lawful for any person to bring into Canada for sale or distribution or to sell or distribute within Canada on the Lord's Day any foreign newspaper or publication classified as a newspaper.

10. Every person who violates any of the provisions of this act shall for each offence be liable on summary conviction to a fine not less than $1 and not exceeding $40, together with the cost of prosecution.

11. Every employer who authorizes or directs anything to be done in violation of any provision of the act shall for each offence be liable on summary conviction to a fine not exceeding $100 and not less than $20, in addition to any other penalty prescribed by law for the same offence.

Penalties for Breaking Law.

12. Every corporation which authorizes, directs, or permits its employes to carry on any part of the business of such corporation in violation of any of the provisions of this act, shall be liable on summary conviction before two justices of the peace, for the first offence to a penalty not exceeding $350, and not less than $50, and for each subsequent offence to a penalty not exceeding $500, and not less than $100, in addition to any other penalty prescribed by law for the same offence.

13. Nothing herein shall prevent the operation on the Lord's day for passenger traffic of any railway subject to the legislative authority of any province unless such railway is prohibited by provincial authority from so operating.

Provincial Laws Stand.

14. Nothing herein shall prevent the operation on the Lord's Day for passenger traffic by any railway company incorporated or subject to the legislative authority of the parliament of Canada, of its railway where such operation is not otherwise prohibited. Nothing herein shall be construed to repeal or in any way affect any provision or any act relating in any way to the observance of the Lord's Day in force in any province of Canada when this act comes into force, and where any person violates any of the provisions of this act, and such offence is also a violation of any other act, the offender may be proceeded against either under the provisions of this act or under the provisions of any other act applicable to the offence charged.

Leave to Prosecute.

15. No action or prosecution for a violation of this act shall be commenced without the leave of the attorney general for the province in which the offence is alleged to have been committed after the expiration of 60 days from the time of the commission of the alleged offence.

16. This act shall come into force on the first day of March, one thousand nine hundred and seven.

SENSATION IN A SYDNEY HOTEL

Theatrical Woman Creates a Scene Near Midnight by Rushing to Office and Accusing Man of Trying to Enter Her Room.

Sydney, July 18—One night last week a mild sensation was created in a hotel here. The story goes that near midnight a lady lodger, who is said to belong to the theatrical profession, suddenly issued from her room and rushed down stairs complaining loudly to the clerk of the hotel that a man was trying to enter her room. Following her came the individual whom she complained of, protesting his innocence as insistently as the lady protested his guilt.

A police officer was summoned but no arrest was made.

According to statements by the police the man whom the lady charged with the attempt to enter her room, is one of the checkers appointed by the Intercolonial Railway to spot the conductors along the line. So far as can be ascertained, no papers have yet been issued against the man, who has left but a friend of the lady today said that proceedings will probably be taken. The lady, who is still in the city, is said to be well connected in the United States.

Almost Continuous Earthquakes.

Santa Fe, N. M., July 18—Two more earthquake shocks occurred at Soroco this morning. The shocks were felt distinctly as far south as El Paso, Texas, where yesterday a street car was thrown from the track by a shock.

All night long one tremor after another passed over the lower Rio Grande Valley, keeping the people at the highest tension. But few have slept in houses for the past three nights.

Retired on $5,600 a Year.

Toronto, July 18—(Special)—The governors of Toronto University met today and fixed President Loudon's retiring allowance at $5,600 a year, equal to full pay.

Robert Tennant, who was severely injured in a driving accident at Indiantown, is reported to be doing as well as ...

BISHOP CASEY DEDICATES NEW CHURCH AT ST. MARY'S

Fredericton, July 18—Wednesday, July 18, 1906, will long be remembered by the Roman Catholics of St. Marys as the day of the completion and dedication of the new St. Anthony Roman Catholic church, one of the most beautiful and imposing sacred edifice to be found in any part of Eastern Canada. An immense congregation, which entirely filled the spacious church, was in attendance, and watched with interest and joined with enthusiasm in the imposing ceremony, this morning.

On the spacious grounds about the church the people commenced to gather early this morning and at 9.30 o'clock

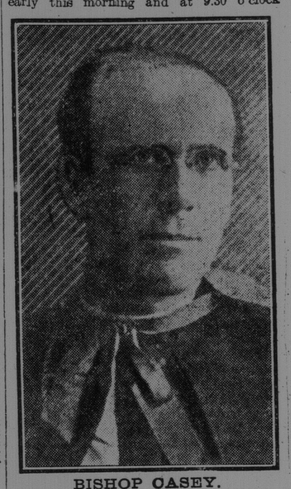
BISHOP CASEY.

fully 500 people had assembled. At the appointed hour for the ceremonies to commence the clergy and attendant altar boys formed in procession and marched around the church building chanting Veni Creator.

Bishop Casey then entered the church and with the usual imposing ceremonial blessed the interior of the building, after which the immense awaiting throng was admitted.

The celebration of the pontifical mass was at once commenced, Bishop Casey pontificating. The master of ceremonies was Rev. Father Moriarity, of Halifax, while Rev. Dean Doyle, of Milltown, acted as deacon, with Father Dufour, of Notre Dame, Kent county, as sub-deacon. The deason of honor was Rev. Father Crumley, of Blackville, while Rev. Father Powers, of Nelson, acted as sub-deacon of honor.

A party of visiting priests occupied the gallery and took the place of the choir, with Rev. Father Robichaud, of Fox Creek, as organist and choir master.

The music was acceptably rendered and was the cause of much favorable comment.

The priests in attendance were: Rev. W. F. Chapman, St. John; Rev. Dean Doyle, Milltown; Rev. J. J. Moriarity, Kentville; Rev. Father Crumley, Blackville; Rev. Father McMurray, Woodstock; Rev. Jos. Ouilette, St. Marys, Kent Co.; Rev. Father Powers, Nelson; Rev. Father Dufour, Kent county; Rev. Father Robichaud, Fox Creek; Rev. R. J. Coughlan, Johnville; Rev. J. Carson, St. George; Rev. A. J. O'Neill, Silver Falls; Rev. M. Gannon, Montreal; Rev. Edward Savage, Moncton; Rev. Father Leblanc, French Village; Rev. Father Hannigan, Fredericton; Rev. Father Carney, Fredericton; Rev. Father McLaughlin, Mill Cove; Rev. Father Murphy, Debec; Rev. Father Scully, C. SS. R., St. John; Rev. Father Maloney, C. SS. R., St. John; Rev. Father Carleton, Petersville; Rev. Father McDermott, Sussex.

The preacher was Rev. Father Ganon, C. SS. R., one of the most highly accomplished and best known priests at Quebec, whose effort besides being noble and whole souled showed the result of careful preparation and timely thought.

At the conclusion of the service Mr. P. J. Hughes, B. A., stepped to the front and read an address of welcome to Bishop Casey, who was paying his first visit to the parish since his appointment. In reply Bishop Casey said that it was a pleasure to him to be amongst the people to dedicate their beautiful church. He thanked the people most heartily for their expressions of welcome. Their beautiful church was a monument, as had been so well said by the able and eloquent preacher. He congratulated the people upon the erection of such a magnificent church and the pastor upon his zeal and energy. In conclusion he drew the attention of the people to the fact that the work had not yet been completed and that hearty co-operation was required in order that the crowning features might be realized. His lordship asked the blessing of the Almighty upon the people of the parish.

At noon the priests were entertained at the rectory by Rev. Father Ryan, and this afternoon the Fredericton brass band paraded to the grounds adjoining the church, where a monster picnic is being held and will be continued this evening with dancing and all the popular games.

RESTIGOUCHE COUNTY COURT IN SESSION

Only One Criminal Case and Prisoner Was Acquitted—Twenty Majority on Water Question at Dalhousie.

Dalhousie, N. B., July 17—The July term of the Restigouche county court opened here today, Judge McLatchy presiding. There was only one criminal case, that against Turney Pineault, charged with receiving stolen liquor, knowing that it was stolen, during the night of the fire at Murphy's hotel. A true bill was brought in by the grand jury. James S. Harquail represented the crown, and the prisoner was defended by W. A. Mott and J. Val. Magee. Pineault was acquitted.

A couple of civil cases are still engaging the attention of the court.

One hundred and seventy-two ratepayers voted on the water question today, ninety-six for and seventy-six against.

Thousands Have Been Cured of Sweaty, Diseased Feet by Using "Foot Ease"—Why Don't You Try It?
18-now