Highest of all in Leavening Power.—Latest U.S. Gov't Report

Royal Baking Powder

ABSOLUTELY PURE

SUMMARY NEWS.

Parliament did not sit on Ash Wednesday.

A horse owned by Albin Rawlings, died at Forest, Ont., aged 42 years.

The Dominion Government will advertise in a few days for tenders for a bridge at Edmonton, N. W. T.

The Imperial Government has declined to interfere in the matter of dissolving the Nova Scotia Legislative Council.

A barn at the rear of Robert Sharp's residence, Amherst, was burned Monday afternoon. A Jersey cow was killed.

G. W. Ganong, of St. Stephen, has been appointed a member of the Senate of the University of New Brunswick, vice J. E. B. McCready, resigned.

The Markham Woolen Mills Company notified their employes they intended a reduction of wages of 25 and 10 per cent. The hands refused to consent, and the mills have been closed indefinitely.

At a hotel in Peterboro, Ont., on Wednesday, a man named John McGee, being refused a drink, plunged his knife in the throat of the proprietor, Wm. Bowman. John Arnott, a boarder, who interfered, was stabbed in the groin. Bowman is seriously injured, and Arnott will die.

A clause appears in this year's license to United States fishing vessels stating that it will become null and void and forthwith forfeited and the vessel become ineligible to obtain a license in future if caught in the act of selling or transferring supplies to any United States vessel which has not a license.

An action involving a claim for $64,000 has been commenced in the Supreme Court at Halifax. The W. H. Johnson Company are plaintiffs and the Bell Organ and Piano Company defendants. Plaintiffs claim $59,000 damages for alleged breach of contract. Defendants also counter claim $5,000 damages, alleging that an agreement has been violated.

MARRIAGES.

HUBLY–WAMBOLT.—At Clements, Jan. 25, by Rev. S. Langille, Dewhite Hubly to Emma Wambolt, of Lake Munroe, Annapolis Co.

BANKS–BEALS.—At Middleton, Feb. 19, by Rev. E. E. Locke, John Banks to Emma Beals, both of Inglisville, Annapolis Co., N. S.

WALTMAN–ROSS.—At North Springfield, Vermont, Feb. 19, by Rev. A. Chipman, Roinanzo Waltman to Isabella Ross, both of Springfield.

MURRAY–MCNEIL.—At Clyde River, P. E. I., Jan. 29th, by the Rev. M. C. Higgins, Duncan Murray to Lizzie McNeil, both of Clyde River.

WENTZELL–WAMBOLT.—At the parsonage, Clementsvale, Feb. 5, by Rev. S. Langille, Jacob Wieland, of Clementsvale, to Annie Wambolt, of Lake Munroe.

EIDERKIN–HATFIELD.—At Port Greville, N. S., on Feb 5, by Rev. W. H. McLeod, B. A., J. Girvan Elderkin to Carrie S. Hatfield, both of Port Greville.

NELSON–SINCLAIR.—At the residence of the bride, Southampton, N. S., Feb. 10, by Rev. W. H. McLeod, B. A., Wm. B. Nelson, of Oxford, to Alice Sinclair, of Southampton.

SCRIBNER–CONNELL.—At the residence of the bride's father, Feb. 12, by Rev. Charles Henderson, Fritz Scrinsen to Jennie M. Connell, all of Johnston, Queens Co., N. B.

MCLURE–NEIL.—At the residence of the bride's parents, Feb. 12, by the Rev. J. C. Spurr, B. A., John Budd McLure, of North Rustico, to Mary Jane Neil, of Rustico Road, P. E. I.

WENTZEL–DURLAND.—At the home of the bride's father, New Germany, on Feb. 19, by the Rev. S. March, Malcom Wentzell, to Bertha A., only daughter of William H. Durland, Esq., all of the above place.

BAKER–HOPPER.—At the residence of the bride's mother, corner Leinster and Pitt streets, Feb. 20, by Rev. Dr. Carey, George Randolph Baker to Estella Kate, daughter of the late Rev. J. E. Hopper, D. D.

DEATHS.

WHELPLY.—At Cardwell, George Whelply, aged 40 years. His end was peace.

LIONS.—At Blissville, North Co., Feb. 18, Stillman W. Lions, aged 1 month. May the Lord comfort the sorrowing parents.

POLEY.—At Bayside, N. B., Jan. 18, John E. Poley, aged 37. Our brother suffered severely in his last moments, but he had Jesus to look to for help, and he longed to be with Him. He leaves a wife and one child to mourn.

ARBO.—At Lower Blackville, North. Co., Feb. 2, Ernest A. Arbo, in the 15th year of his age; leaving a sorrowing father, mother, brother and sister. Mr. Arbo has the manifest sympathy of the community in his sad bereavement.

SCOTT.—At Cornwall, P. E. I., Jan. 25, Laura Scott, beloved and only daughter of Mrs. John Scott, aged 9 years. She was a bright happy child, the sunshine of the home. Much sympathy is felt for the widowed mother so sorely bereft. May the God of all grace comfort and sustain.

EISENHAUR.—In or near Boston, Mass., Feb. 10, Herbert Eisenhaur, second son of Maynard and Sophia Eisenhaur, of Lakeville, Lun. Co., N. S., aged 31 years, 8 months and 2 days. Particulars of death not yet known. Great sympathy is felt for the bereaved parents and friends. He died in Jesus and rests in peace.

MOODY.—At Margaretville, N. S., Feb 14, of consumption, Dennie M. Moody, aged 22 years. Our young sister was baptized in 1892 by pastor L. J. Tingley and united with the Upper Wilmot church. She lived an exemplary christian life, and died a peaceful death. A father, mother, three brothers and many friends remain to mourn their loss.

HARRIS.—At Canning, Feb 3, after a short but painful illness, Julia, beloved wife of Des. R. D. G. Harris. Sister Harris became a christian many years ago and the Christ whom she trusted and served in life was very precious to her in her last illness. Bro. Harris has the deep sympathy of the community in the sad affliction that has come to his home.

FREEMAN.—Suddenly at Sable River, Shelburne Co., N. S., Jan. 13, sister Margaret Ann Freeman, wife of John G. Freeman, aged 62 years. Our sister has been in very delicate health for many years, but none thought the end so near. She was a most faithful and devoted wife, mother, neighbor and christian. Deeply interested in all that related to the Redeemer's kingdom and is so much missed by us all.

RUGGLES.—At Upper Clements, N. S., Feb. 10, of inflammation, Josiah Ruggles, aged 74 years. Suddenly the time of his departure came, he talked of heaven and passed onward. He was the eldest of eight brothers and the first to be called away. He leaves a widow and two children to mourn their loss. Funeral services were conducted by Rev. J. T. Eaton, assisted by Rev. Mr. Strothard, (Methodist).

THOMPSON.—At her home, Ansonia, Con., U. S., Mrs. Helena May Thompson, daughter of the late Capt. S. Y. and Antoinette Paine of Freeport, N. S., aged 29 years. Sister Thompson was converted and joined the Freeport Baptist church about 10 years ago, in which relation she showed her attachment to her Saviour till she moved to her new home in the United States. She leaves a sorrowing husband and two small children beside many relatives and friends to mourn yet not as those without hope.

WILSON.—At Centreville, Annapolis Co., N. S., Feb. 5th, Henrietta, wife of Bro. James Hamilton, aged 69 years. While preparing the morning meal God called her, and she went to sup with the King. She was baptized into the Annapolis and Upper Granville church forty-three years ago, and her life since that has been that of an exemplary christian, so that death did not take her by surprise. She leaves behind her a husband and one daughter (Mrs. Major Messenger) and a large circle of friends to mourn their loss.

BAISLEY.—Samuel Baisley died at his residence, at Indian Mountain, after a few days illness, aged 57 years. In his death the 2nd Moncton church has lost one of its most worthy members and the community a highly respected citizen. A sorrowing widow and seven children are left to mourn the loss of an affectionate husband and devoted father. Pastor E. C. Corey sought to impart words of comfort at the funeral, shewing the happy state of the righteous dead.

GRANT.—Again we have been called to mourn. Bro. Peter Grant, another of our members, has passed away. Although Bro. Grant was somewhat advanced in years his health was excellent. On Saturday, the 8th, inst., he procured a new axe preparatory to going to the woods with his sons on Monday; but at 5.45 on Tuesday morning, the 11th, he was called to his eternal rest. Brother Grant loved his Bible and the throne of grace, and was a consistent member of the North Sydney church. He leaves a widow, three sons and six daughters, all of whom were present at his funeral, to mourn his departure.

MOFFATT.—At North Sydney, 4th Dec. last the pall of a great sorrow fell on the home of Mr. and Mrs. Hammond Moffatt. Their dear little boy, between 3 and 4 years of age, was out on the street playing "horsie" with a piece of a broken whip in his hand on which he fell piercing his neck through from ear to ear. Charlie was an exceedingly bright child for his years and his departure is a great blank in the home. A few days before the accident he was making certain enquiries of his mother about heaven. What could not then be satisfactorily explained is now blessedly enjoyed in the presence of Him who said "suffer the little children to come unto me and forbid them not for of such is the Kingdom of Heaven."

O'NEIL.—At Arlington, Annapolis Co., Feb. 12, of consumption, Clara, daughter of John and Phoebe O'Neil, aged 20 years. This young sister was converted about seven years ago, under the ministry of Rev. J. Webb, and united with the Wilmot Mountain Baptist church. Her christian life never lost its first glow of love and enthusiasm. She lived near her Saviour while her health remained and when a long and severe illness became her portion she was wonderfully sustained by His gracious presence. She was submissive to her divine Master's will and died happy in His love.

MCBURNIE.—At Five Islands, Feb. 12, Evaline E. McBurnie, aged 37 years. This dear sister was baptised in company with Rev. C. R. B. Dodge, of Middleton, N. S., in the summer of 1872, by Rev. Mr. Burdett, and united with Pine Grove Baptist church. She was received by letter from that church into membership of Lower Economy and Five Island Baptist church, May 19th, 1878, and has ever since been a faithful and consistent member, until God has taken her from us by death. She was for years an interested member and treasuer of the W. M. A. Society of the church. The Sabbath school has also lost in her one of its most faithful and efficient teachers. She leaves behind an aged christian mother, bereft of her husband in Nov. last, one sister and one brother who cares for his aged mother. May God comfort and sustain the bereaved. Funeral took place Friday 14th, inst., and was largely attended by friends and leading brethren and sisters of the church.

Minard's Liniment relieves Neuralgia.

Equity Sale.

There will be sold at PUBLIC AUCTION, at Chubb's Corner (so called), in Prince William Street, in the City of Saint John, in the City and County of Saint John, and Province of New Brunswick, on WEDNESDAY the 28th day of April next, at the hour of Twelve o'clock Noon, pursuant to a Decretal Order of the Supreme Court in Equity, made on the Eighteenth day of February, A. D. 1896, in a certain cause therein pending, wherein The Foreign Mission Board of the Baptist Convention of the Maritime Province are Plaintiffs, and Richard Cassidy and Eliza Millican are Defendants, with the approbation of the undersigned Referee in Equity, the Lands and Premises therein mentioned and described as follows:

ALL that certain piece or parcel of Land and Premises situate, lying and being in the City of Saint John, in Dukes Ward, on the south side of Queen Street, and known and distinguished in the original Grant by the Lot one thousand and thirty-two (1032), containing fifty feet in front, and one hundred feet in rear, being the lot lately purchased by said Richard Cassidy from one Ezekiel Jordan, together with all the improvements, privileges and appurtenances thereto belonging or in anywise appertaining.

For terms of sale apply to the Plaintiff's Solicitor.

Dated this twenty-fourth day of February, A. D. 1896.

CLARENCE H. FERGUSON,
Referee in Equity.

MONT. MCDONALD, Plaintiff's Solicitor. 2 101

YOU'LL THANK US FOR THESE HINTS OF WORTHY COTTONS RIGHTLY PRICED

Pompadour Prints,
Black ground, coloured figure, newest in patterns and colours, 28 in. wide, 10c.

Light Prints,
25 and 28 in. wide, from 6 to 10c

English Cambrics,
always reliable goods, fine quality, pretty patterns, both light and dark, 32 in. wide, 14c.

English Print, Extra Heavy
in light colours, 32 in. wide, 12c.

Samples sent on application. Express paid on $3 parcels.

F. A DYKEMAN & CO.,
97 King St., ST. JOHN, N. B.

Monarch Economic Boilers
Require no Brickwork.
Give Highest Economy.
Thoroughly Constructed.
ROBB ENGINEERING CO., Ltd.,
AMHERST, N. S.

IF YOU WANT THE BEST GARDEN
in your neighborhood this season
PLANT OUR FAMOUS
SEEDS AND PLANTS
all of which are described and illustrated in our beautiful and entirely New Catalogue for 1896. A new feature this season is the Free delivery of Seeds at Catalogue prices to any Post Office. This "New Catalogue" we will mail on receipt of a 2-cent stamp, or to those who will state where they saw this advertisement, the Catalogue will be mailed Free!
PETER HENDERSON & CO.
35 & 37 Cortlandt St., New York.

There Are Good Points
In most Pianos. No doubt about that. Pianos are like people. Some few are pleasant companions for a short time—bright, brilliant—and shallow. Others improve on acquaintance. Judge men and pianos by their weakest point, not by their strongest. "A chain is as strong as its weakest link."
The Karn Piano
Will stand the severest tests—the closest scrutiny. Judge it by its weak points, if you can find any. If there is an imperfection in it be very sure the makers know it. Come any time—bring your mental microscope.
REASONABLE PRICES.
CASH OR INSTALLMENTS.
D W. KARN CO
Piano and Organ Manuf'rs,
WOODSTOCK, ONT.
MILLER BROS., 101 and 103, Barrington St., Halifax, N. S., Sole Agents for the Maritime Provinces.

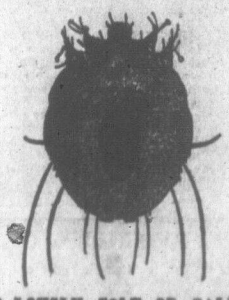

A LOUSEY COLT OR CALF
Cannot thrive and put on flesh. Lousey poultry cannot lay eggs.
Shives' Insect Powder is a sure cure.
It is certain death to insect life, yet harmless to the most delicate child.
Get a package from your nearest merchant; if he is out of it, send 25c. in stamps to J. W. Manchester & Co., Veterinary Surgeons, St. John, N. B., and they will send you a package, post paid by return mail.
Demand the Best. Take No Other.
J. W. MANCHESTER,
Veterinary Surgeon,
50 Leinster St., St. John, N. B.
Office Hours—11 a. m. to 2 p. m. Telephone 156.

MEN & WOMEN
EARN $9 TO $18 A WEEK.

All the powers, except England, have assented to the Sultan's proposal to recognize Prince Ferdinand of Bulgaria.

THE BEST MOUTH TONIC IN THE WORLD
Odoroma
THE PERFECT TOOTH POWDER
IT LEAVES THE MOUTH IN A MOST DELIGHTFUL STATE OF PERFUME AND PURITY

Odoroma IMPARTS
Beauty to the teeth,
Fragrance to the breath,
And the rosy, healthful color to the gums.
O-d-o-r-o-m-a pronounced by expert chemists
The PERFECT TOOTH POWDER
nr 1y exp feb 97

The Geographical Globe
Price 50 Cents.
Every family should have one. It is of great assistance to children in learning Geography, as by finding the places upon the Globe they are more apt to remember. For sale by
J. & A. McMILLAN,
98 Prince William Street.
27nov 6p nr mention this paper in writing

At the close of business on Wednesday, the United States gold reserve stood at $91,442,820.

Paris Kid Glove Store
LADIES! If you want a perfect fitting Kid Glove, in any size, or in any shade, send direct to Kid Glove Makers Agents. Skets. will give you our best 4 Button, or $1 for7 Hook Lacing, length in stamps. We pay postage. Wedding Gloves to match always in stock.
W. H. Fairall & Co.,
(Wholesale & Retail)
Glove Maker's Agents,
17 Charlotte Street, St. John, N. B.

Lend Us Your Eyes
Will test them carefully; give you the Glasses that properly correct their defects of vision; and guarantee our work.
Examinations free.
L. L. SHARPE,
42 Dock St.,
ST. JOHN, N. B.
Our Watch and Jewelry price list free. Send your address.

The Mother's Friend---
No household can afford to be without
The Great Cure for Coughs and Colds,
HAWKER'S BALSAM
of tolu and wild cherry. Children like it, and it soothes and heals, completely curing the racking cough that keeps them awake at night.
PUBLIC SPEAKERS and SINGERS cannot afford to be without it. It is a most valuable and quick acting remedy for hoarseness. Persons suffering from coughs, colds, hoarseness, bronchitis, or any throat or lung trouble, will find it a sure friend.
Sold by all druggists and dealers in 25 and 50 cent bottles. Mauufactured only by
THE HAWKER MEDICINE CO., Ltd., - - St. John. N. B.