Panama Days

THESE are Panama days. Talk about Panamas not going to be popular—just you wait and see. They are hats that are always stylish—are so expensive that they are beyond the reach of most of us—so they'll not become common.

We have imported some special designs in different styles of crowns and brims.

PANAMA HATS

$5 to $50

"If it's new and good we have it."

THE W. & D. DINEEN COMPANY, Limited,
Cor. Yonge and Temperance Streets, - TORONTO.

GRAIN PRICES ARE STRONG

Continued From Page 9.

garded in the market. Neither were the heavy shipments from Russia—over 4,000,000, against half that last year. Visible shows a liberal decrease.

Corn—The situation in corn was similar to that in wheat, with the exception that floods will probably do more damage to this cereal than to wheat, and prices scored greater advances, December selling up at one time to 3½c over Friday. There was good general buying, both local and outside, with longs supplying demand. There were predictions for more rain to-night, and the weather thruout the corn, belt and it will be a weather market for some days. Close was strong, with the advance well maintained.

Oats—The market for oats, while not showing the extreme advance shown in wheat and corn, was strong, and there was good buying, both local and outside. Prices showed gains of ¾c to 1¼c, which were well maintained at the close.

Provisions—Market for hog products was strong and higher, gains being 40c to 45c in pork and 15c to 20c in lard and ribs. There was a little dip at one time, caused by selling of lard by small packers and English houses, but prices soon recovered on good buying, which was said to be for Armour and Cudahy.

New York Grain and Produce.

New York, June 2.—Flour—Receipts, 49,538 barrels; sales, 2500. Flour was irregular, with buyers and sellers apart. Rye flour quiet.

Wheat—Receipts, 91,850 bushels; sales, 1,560,000 bushels. Wheat opened active and steady, but met considerable selling for long account, under which prices later eased off. July 80 1-16c to 80⅝c, Sept. 77c to 77⅝c, Dec. 77½c to 77⅝c.

Rye—Firm; state, 58c to 59c, c.i.f., New York; No. 2 western, 69½c, f.o.b., afloat.

Corn—Receipts, 75,600 bushels; sales, 175,000 bushels. Corn also weakened because of liberal realizing and with the wheat decline; July 54½c to 55c, Sept. 53c to 53¼c.

Oats—Receipts, 56,000 bushels. Oats were fairly active and steady; track, white state, 39½c to 45½c; track, white western, 39½c to 45½c.

Sugar—Raw steady; fair refining, 3⅛c; centrifugal, 96 test, 3⅝c; molasses sugar, 2 15-16c; refined dull. Coffee—Quiet; No. 7 Rio, 5¼c.

Lead—Quiet. Wool—Firm. Hogs—Steady.

New York Dairy Market.

New York, June 2.—Butter—Firmer; receipts, 10,136; creamery, extras, per lb., 22½c; do., firsts, 21c to 22c; western factory, firsts, 19c; do., seconds, 14½c to 15½c; rolls, common to prime, 14c to 18½c; packing stock, 14c to 15½c.

Cheese—Steady; unchanged; receipts, 11,408.

Eggs—Steady; unchanged; receipts, 21,430.

Liverpool Grain and Produce.

Liverpool, June 2.—Cottonseed Oil—Hull refined, spot, easy, 21s 6d. Bacon—Cumberland cut steady, 48s. Lard—Prime western, in tierces, quiet, 43s. Turpentine Spirits—Steady, 42s. Receipts of wheat during the past two days, 267,000 centals, including 146,000 American. Receipts of American corn during the past two days, 73,000 centals. Weather overcast.

Cheese Markets.

Campbellford, Ont., May 2.—There were 1470 white cheese offered here to-day; all sold. Hodgson, 350 at 10⅝c; Magrath, 350 at 10⅝c; Brenton, 300 at 10¾c; Alexander, 250 at 10⅝c; Cook, 160 at 10⅝c.

LOCAL LIVE STOCK.

Receipts of live stock were liberal—91 carloads, all told, composed of 1462 cattle, 1150 hogs, 838 sheep and lambs, 279 calves.

The quality of fat cattle was fairly good. There was a much larger number of butchers' than exporters.

Trade was generally good.

Prices for exporters were quoted higher than on Friday last. This was owing to the better quality of the cattle, as well as to the light deliveries of this class.

Butchers' cattle of choice quality were scarce and prices were firm at quotations given below.

There was a good demand for all classes of butchers' cattle, everything being sold in good time.

The demand for feeders and stockers, especially the former, was greater than the supply. The J. B. Stevens Co., commission salesmen, had orders for four carloads of short-keep feeders that they were unable to fill. Prices were firm at quotations given below.

About 25 milch cows and springers were offered, the bulk of which were of common to medium quality, with few choice ones amongst them. Prices ranged from $20 to $50 each.

Over 200 veal calves were offered. Prices were firm for those of choice quality, while common to inferior were easy at quotations given.

The deliveries of sheep and lambs were much larger than for some time. Prices were easy compared with what they have been in all classes of small stuff, especially for spring lambs, and should there be a heavy run of these prices may be looked for to drop considerably lower.

The run of hogs at the market amounted to 1150. Mr. Harris, while paying $6 per cwt. for selects, and $5.75 for lights and fats, stated that the market was easy at these quotations.

Exporters—Best loads of exporters sold at $5 to $5.20 per cwt.; medium to good at about $4.75 to $4.95.

Export Bulls—Choice quality bulls sold at $4 to $4.15 per cwt.; good bulls sold at $3.50 to $3.85 per cwt.

Export Cows—Export cows sold at $4.00 to $4.25 per cwt.

Butchers' Cattle—Choice picked lots of butchers', weighing from 1025 to 1150 lbs. each, equal in quality to best exporters, sold at $4.75 to $4.90; loads of good sold at $4.60 to $4.70; fair to medium, $4.25 to $4.50; common, $3.65 to $3.75; rough to inferior, $3.55 to $4.00 per cwt.

Feeders—Steers of good quality, 900 to 1000 lbs. each, are worth $4 to $4.40 per cwt.

Short-keep Feeders—Good steers, 1100 to 1300 lbs. each, are worth $4.60 to $4.90 per cwt.

Stockers—One year to two-year-old steers, 400 to 700 lbs. each, are worth $3.30 to $3.75 per cwt.; off-colors and of poor breeding quality of same weights are worth $3 per cwt.

Milch Cows—Milch cows and springers are worth $30 to $50 each.

Calves—Calves sold at $2 to $10 each, or from $4.50 to $5.75 per cwt.

Sheep—Prices, $4 to $4.50 per cwt. for ewes, and bucks at $3 to $3.50.

Spring Lambs—Prices easy at $3.50 to $4.50 each.

Hogs—Best select bacon hogs, not less than 160 lbs., nor more than 200 lbs. each, off cars, sold at $6 per cwt.; lights and fats at $5.75; sows, $4 to $4.50 per cwt., and stags, $2 to $3 per cwt.

William Levack was a heavy purchaser of fat cattle on this market, as well as at Chicago.

Whaley & McDonald, commission salesmen, did a large trade, as follows: 20 butchers', 1070 lbs. each, at $4.40; 12 butchers', 1055 lbs. each, at $4.60; 21 butchers', 1030 lbs. each, at $4.50, and $5 over; 11 butchers', 1125 lbs. each, at $4; 4 butchers', 965 lbs. each, at $3.90; 25 butchers', 1040 lbs. each, at $4.50; 3 butchers', 1270 lbs. each, at $4.40; 6 butchers', 900 lbs. each, at $3.50; 5 bulls, 1380 lbs. each, at $3.70; 7 bulls, 1045 lbs. each, at $4.10; 7 feeders, 1240 lbs. each, at $5; 2 milch cows at $58 for the two; 1 milch cow at $53; 41 veal calves, 120 to 125 lbs. each, at $5.75 per cwt.; 38 sheep at $4.30 per cwt.; 8 sheep at $4.40 per cwt.; 6 yearling sheep at $5.25 per cwt.; 50 spring lambs at $4.50 each.

Wilson, Murby and Maybee, commission salesmen, sold: 19 exporters, 1230 lbs. each, at $5; 23 butchers', 1050 lbs. each, at $4.75; 19 butchers', 950 lbs. each, at $4.75; 9 butchers', 1070 lbs. each, at $4.75; 23 butchers', 1000 lbs. each, at $4.65; 18 butchers', 1050 lbs. each, at $4.65; 4 butchers', 1000 lbs. each, at $4.70; 18 butchers', 950 lbs. each, at $4.20; 6 butchers', 970 lbs. each, at $4.30; 23 cows, 1060 lbs. each, at $4.10; 6 cows, 1240 lbs. each, at $4.25; 2 cows, 940 lbs. each, at $4.12½; 2 bulls, 1340 lbs. each, at $3.75; 1 bull, 1950 lbs., at 4½c; 1 bull, 1770 lbs., at 4¼c; 1 bull, 2060 lbs., at $4.40; 1 bull, 1190 lbs., at $3.65; 1 bull, 1530 lbs., at 4¼c; 24 yearling steers, 650 lbs. each, at $3.85; 7 lambs, $4.25 each; 6 calves, $7.25 each; 36 lambs, $4.50 each; 22 sheep, 4½c per lb.; 1 milch cow at $47; shipped one load of butchers' to London.

B. J. Stevens & Co. sold 20 butchers', 1100 lbs. each, at $4.70, less $6, on lot; 1 milch cow at $35; shipped one load yearling calves to Aylmer, Ont.

Lunness & Halligan bought one load of exporters, principally bulls, 1400 to 1700 lbs. each, at $3.75 to $4.12½ per cwt. Messrs. Lunness & Halligan bought a large number of Chicago cattle on Monday, and were pleased at having done so, as had they depended on this market they would not have been able to get what they wanted.

Crawford & Hunnisett bought one load of exporters, 1300 lbs. each, at $4.85 per cwt.; one load, 1360 lbs. each, at $5.05 per cwt.; one load, 1320 lbs. each, at $5.10; one load butchers', 1100 lbs. each, at $4.70; 2 export bulls at $4.12½ per cwt.

Wesley Dunn bought 350 sheep at $4.12½ per cwt.; 325 spring lambs at $4.10 each; 55 calves at $7.50 each.

John Scott, Listowel, topped the market in exporters, having sold one load, 1350 lbs. each, at $5.20 per cwt., and one load butchers', 1170 lbs. each, at $4.50 per cwt., as well as 12 extra choice veal calves at 80 per cwt.

William McClelland bought three loads of butcher cattle, 1025 lbs. each, at $4.40 to $4.65 per cwt.

W. J. Neely bought one load of butchers', 1010 lbs. each, at $4.50; one load butchers', 1030 lbs. each, at $4.60; 13 cattle, 1000 lbs. each, at $4.60.

R. J. Collins bought 42 butchers' cattle, 1080 lbs. each, at $4.70 cwt., less $4 on the lot; 6 butchers', 900 lbs. each, at $4.25; 2 butchers' cows, 1100 lbs. each, at $3.60; 20 butchers', 1000 to 1100 lbs. each, at $4 to $4.60 per cwt.

S. Levack bought 5 export bulls at $3.70 per cwt.; 2 export cows at $4.40 per cwt., and 8 butchers', 1000 lbs. each, at $4 to $4.50 per cwt.

H. Maybee & Son bought 21 butchers' cattle at $4.50 per cwt.; 22 butchers', 975 lbs. each, at $4.50 per cwt.; 22 butchers', 1000 lbs. each, at $4.50 per cwt.; and sold 2 exporters, 1265 lbs. each, at $4.75 per cwt.; 5 butchers', 1098 lbs. each, at $4.65 per cwt.

Fred Thomas bought for Harris Abattoir Company 210 spring lambs at $4 to $4.50 each; 240 sheep at $4 to $4.25 per cwt.; 97 calves at $7 each.

Frank Hunnisett, jr., bought 25 butchers' cattle, 900 to 1100 lbs., at $4.50 to $4.75.

Dunn Bros. bought one load of export cattle, 1200 lbs., at $4.85.

George Rowntree bought for the Harris Abattoir Company 90 fat cattle, good butchers', at $4.60 to $4.75; fair to good, $4.40 to $4.60; cows, $3.75 to $4.25.

W. Britton bought for W. B. Levack 115 spring lambs at $3.75 to $4.50 each; 185 sheep at $4 to $4.25 per cwt.; 67 calves at $6 to $6.50 each, or at $4.50 to $5.25 per cwt.

Shipments per C. P. R.: John Sheridan, 12 cars of exporters; Dunn Bros., 15 cars of exporters; W. H. Dean, 5 cars Chicago exporters and 3 cars Canadians; Wilson, Murby, Maybee & Co., 1 car exporters.

John Sheppard, farmer and live stock dealer of Bothwell, was a visitor at the market. Mr. Sheppard, being a large feeder of cattle, has felt the need of being able to feed each animal separately while running at large in field or yard. He has invented feed stalls or boxes, that enable the farmer to feed a certain quantity to each animal. Mr. Sheppard has patented his invention both in the United States and Canada. Many farmers resorted to dehorning cattle, so that the weaker animals got a fair share, and this was a great help in enabling each animal to get his proper share of the feed; but, judging from the cuts displayed by Mr. Sheppard, he has certainly solved this difficult question.

CATTLE MARKETS.

Cables Steady—Trade Limited at New York, Unchanged at Buffalo.

New York, June 2.—Reeves—Receipts, 354; trade limited. Exports, 1054 cattle, 1050 sheep and 4300 quarters of beef.

Calves—Receipts, 3; weak; no business.

Sheep and Lambs—Receipts, 3923; firm; sheep, $3 to $4.65; lambs, $7.25 to $8.50; yearlings, $6 to $6.25.

Hogs—Receipts, 6581 no sales.

Chicago Live Stock.

Chicago, June 2.—Cattle—Receipts, 5500; steady to weak; good to prime steers, $4.60 to $5.30; poor to medium, $4.15 to $4.90; stockers and feeders, $3 to $4.50; cows, $1.50 to $4.75; heifers, $2.50 to $4.80; canners, $1.50 to $2.80; bulls, $2.50 to $4.30; calves, $2.50 to $6.75; Texas-fed steers, $4 to $4.60.

Hogs—Receipts to-day, 15,000; to-morrow, 30,000; left over, 1000; 10c higher; mixed and butchers', $4.90 to $6.30; good to choice, heavy, $6.35 to $6.52½; rough, heavy, $5.90 to $6.35; light, $4.75 to $6.20; bulk of sales, $6.05 to $6.35.

Sheep and Lambs—Receipts, 7000; strong to higher; good to choice wethers, $4.75 to $5.35; fair to choice, mixed, $3.50 to $4.75; western sheep, $4.50 to $5.35; native lambs, $4.50 to $7.40; western lambs, $4.75 to $7.40.

East Buffalo Live Stock.

East Buffalo, June 2.—Cattle—Light, unchanged. Veals steady; tops, $6.50 to $6.75; common to good, $4.50 to $6.40.

Hogs—Receipts, 1000 head; active and higher; heavy, none here; mixed, $6.35 to $6.40; Yorkers, $6.30 to $6.40; pigs, $6.35 to $6.40; roughs, $5.50 to $5.65; stags, $4.25 to $4.50.

Sheep and Lambs—Receipts, 400 head; steady; unchanged.

British Cattle Market.

London, June 2.—Live cattle steady at 11c to 11¾c lb. for American steers, dressed weight; Canadian steers, 10c to 11c per lb.; refrigerator beef, 8½c to 8¾c per lb. Sheep, 11c to 13c per lb.

DOMINION EXHIBITION.

All the Attractions to Be Given for Fifteen Days.

Dr. J. O. Orr, manager of the Industrial Exhibition, spent last week in New York arranging with Mr. Bolossi Kiralfy for his grand open-air spectacle, "The Carnival of Venice," and engaging special attractions for the next Exhibition. He went into matters thoroly with Kiralfy, who proposes to spend the summer in Toronto with his family, and intends that this year's spectacle shall be one of the triumphs of his life. A special feature will be a transportation scene, which has never before been attempted in the open air. There will be 500 performers, not including a specially engaged orchestra under a maestro of world-wide reputation. The doctor succeeded beyond his expectations in engaging attractions securing some high-priced ones recently from Europe.

The premiums in the prize list in several sections have been materially increased this year. One of the specials that will be given in connection with the dairy department will be for the syndicate instructor whose factories take the highest prizes in sections—$75 for first and $50 for second.

The Ontario Society of Artists will have sole control of the art gallery, and arrangements are pending whereby the exhibit this year will be easily the best and most comprehensive ever made.

A new feature and one of much interest will be an exhibit under the head of "The Pioneer Days of Canada," when a large collection of ancient relics will be shown.

The Exhibition will open this year on Thursday, Aug. 27, and last continually until Sept. 12. Monday, the 14th, being moving day. All the attractions will be given each day, and night for fifteen days.

Applications for space in the new Manufacturing and Liberal Arts Building are already very numerous. The trades section idea is to be carried out this year, each class of manufacture having its section.

A Marked Step in the Direction of TRUE TEMPERANCE

The decanter with strong intoxicants, which, from the earliest history of our country, was found in almost every home, in the cupboard of the humblest cottage or on the sideboard of the mansion, is practically a thing of the past, and is a marked step in the direction of True Temperance. This is mostly attributable to the introduction of, and the now universal use of bottled beers in households.

In the early seventies, the Anheuser-Busch Brewing Association began bottling beer under the pasteurizing system, and were the first to bottle beer for export successfully. Always following their motto in brewing, "Not how cheap, but how good," and constantly on the alert to secure the most modern machinery, and applying the best methods for bottling, the venture proved a wonderful success. From a small beginning, their business rapidly increased, so that, during the year 1902, the consumption of Budweiser alone reached the fabulous figure of 83,790,300 bottles, and proves conclusively that this wholesome and refreshing beverage has become the accepted American drink.

Budweiser is the Standard of Quality, and the greatest proof of its worth is the many imitations, both in name and similarity of label, constantly being placed on the market by unscrupulous competitors.

LOAL BREVITIES

Our celebrated Lehigh Valley Coal reduced to $6.50 a ton. Pea coal, $5.50. P. Burns & Co., Tel. Main 131.

Have you ever tried our coal? If you once burn Plymouth coal you will use no other—$6.50 per ton; pea, $5.50. James H. Milnes & Co., 85 King-street east. Phone Main 2379—2380.

A host of admiring friends thronged the university gymnasium last night, when the Conservatory School of Literature and Expression gave an open session of the class in physical culture. A variety of graceful exercises and dances were exhibited.

The Central League of School Art will hold their annual exhibition next week in the Granite Curling Rink. Nearly 3000 of the best efforts of the school children of all ages will be shown in tabulated form.

Fairweather's

Where Hats Are Hats

—We claim superiority.
—We demonstrate our claims.
—Our hats are the best made.
—Our values are the most attractive.
—We lead all competitors.
—Our customers are our best references.
—They will tell you all about our splendid values and choice lines.

SOFT FELTS in colors, extra choice shapes, $2,50 to $6.

STRAW HATS for warm weather, newest designs, $1 to $5.

PANAMAS, $8 to $15.

J. W. T. FAIRWEATHER,
84-86 Yonge Street.

MAY SECURE LIBRARY SITE FREE.

University Prepared to Offer Land to City on Conditions.

The Board of Control contemplates a trip around the city this morning, for the purpose of visiting several proposed sites for the new library. The university authorities are very anxious to have the library situate somewhere near the colleges, and it is understood they are prepared to offer the city a free site.

This generous offer will, doubtless, be accepted by the Council, should property be located on College-street or University-avenue.

The controllers are also hustling the Yonge-street bridge matter along. The accident of the other night has awakened the citizens to the necessity of such a structure, and, when the matter comes up for a vote, a large majority will be shown for the work.

Mayor Urquhart said yesterday that the city was doing everything possible to have settlement with the railway companies.

CANADIANS SHOULD BE ASHAMED.

Convocation hall, at Wycliffe College, was well filled last night by an interested audience, who listened to a lecture on the Uganda mission, by Mr. Norup of the Industrial Mission.

Dr. T. Jayes of the Niger Mission also spoke of Canadians who dotted churches thru the West, where there were few people, while in Africa communities of 70,000 people were left without a teacher. He had seen conditions in England and here in Canada. Money was lavished on luxuries to a much greater extent here. The Canadian church ought to be ashamed to take from England more than it was willing to give to mission work.

N. W. Hoyles, K.C., presided.

Let Colonies Provide.

London, June 2.—Frederick Jackson in a ten column letter to The Morning Post, on the feeling in the colonies towards the Mother Country, say: the best contribution the colonies can make to the defence of the empire is to provide for their own defence.

THE **D. PIKE Co.** Limited,
MANUFACTURERS OF
TENTS, AWNINGS, FLAGS and SAILS
FOR CAMPING

TENTS TO RENT
TENTS TO RENT
TENTS
FOR ALL PURPOSES. ed
123 KING ST. EAST.

MONEY TO LOAN

If you want to borrow money on household goods pianos, organs, horses and wagons, call and see us. We will advance you any amount from $10 up same day as you apply for it. Money can be paid in full at any time, or in six or twelve monthly payments to suit borrower. We have an entirely new plan of lending. Call and get our terms. Phone—Main 4233.

The Toronto Security Co
"LOANS."
Room 10, Lawlor Building, 6 King St. W

Sweet Cream

Sweet cream is a luxury that good livers relish. City Dairy Cream is clean, fresh, and in perfect solution — not heavy. Three grades of richness, 16, 24, and 32 per cent fat. Delivered to order or daily, half pint and pint bottles. 'Phone, North 2040.

CITY DAIRY CO., Limited
Spadina Crescent, Toronto, Canada

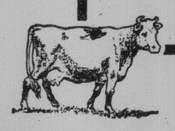

- - DRINK HEALTH - -

As long as your drinks are pure and "Hygienic," they benefit you. If they are impure, they do you no good and might do you harm. Always ask for

McLAUGHLIN'S

Ginger Ale, Soda Water, Syphons and all Summer Beverages.
Delivered to your house if you telephone your order.

J. J. McLAUGHLIN, Mfg. Chemist, 151 Sherbourne Street.

DR. W. H. GRAHAM Late of 196 King St. West

No. 1 Clarence Square, corner Spadina Avenue, Toronto Canada, treats Chronic Diseases and makes a specialty of Skin Diseases, as Pimples, Ulcers, etc.

Private Diseases, as Impotency, Sterility, Varicocele Nervous Debility, etc., the result of youthful folly and excesses, Gleet and Stricture of Long Standing, treated by galvanism, the only method without pain and all bad after effects.

Diseases of Women Painful, profuse or suppressed menstruation, ulceration, leucorrhœa and all displacements of the womb. 134

Office Hours—9 a.m. to 8 p.m. Sundays 1 to 3 p.m.

SCORE'S

SCORE'S GUINEA TROUSERS

—Newest Weaves.
—Choicest Colorings.
—Selected Materials.
—Unprecedented Values.

Old patrons pleased, new patrons surprised at the success of our efforts on their behalf.

R. SCORE & SON

Tailors and Haberdashers, 77 King Street West.

THE ROBERT **SIMPSON** COMPANY, LIMITED

Directors—J. W. Flavelle, A. E. Ames, H. H. Fudger. June 3

Store Closes at 5.30.

$1.00 White Lawn Shirt Waists, 69c.

A bargain in White Lawn Waists for Thursday that will bring you to the store bright and early. We counted ourselves fortunate when this lot of dainty shirtwaists came our way at such a decided reduction in prices as to enable us to discount regular values like this.

280 only Ladies' Fine White Lawn Shirtwaists, front trimmed with 2 rows embroidery insertion and 4 clusters of small tucks, back 2 clusters of small tucks, fancy front hem and half ball pearl buttons, latest style cut, sizes 32 to 40 bust measure, regular value $1.00 each, Thursday, each 69c

Thursday's Wash Fabrics.

A great many lines have proved so popular this summer that short ends and remnants are beginning already to occur. Thursday we offer a number of remarkable values on this account.

French Organdies, rich, sheer fabrics, colors white and linen, with rope and fancy silk stripes, the finest quality, for blouse and dress wear, regular 25c, Thursday, special 15

Lumineuse Batiste, 46 inches wide, silky sheer fabrics, in all the new shades, also cream and black, correct Paris and London fashion, Thursday, special 35

Irish Suiting Linens, 36 inches wide, pure linen, specially finished, for shirt waist suits and blouse wear, colors light blue, Oxford, green and oxblood, regular 35c, Thursday, per yard 20

Shirt Waist Linen, Irish manufacture, specially finished, for embroidering, correct fashion for cool shirt waist suits and blouse wear, 36 inches wide, special, per yard 25

40 inches wide, special, per yard 40c

50c Huck Towels, 29c.

In the Staples Department to-morrow morning housekeepers will have a good opportunity to replenish their stock of Huck Towels. We will have 150 dozen underpriced—1800 nice, fringed-end towels for 29c a piece.

150 dozen Towels in bleached and three-quarter bleached huck with fringed and hemmed ends—plain tape and colored border—sizes 19x38, 20x40, 21x42 and 23x45 inches—amongst the lot are some that have become soiled through handling—our regular value 35c to 50c pair, Thursday special 29

12c and 12½c Oxford Shirtings, 6½c.

800 yards Heavy Linen Finished Oxford Shirting, 29 inches wide, assorted in medium and light shade, for shirts, dresses, etc., regular 10c and 12½c quality, neat checks and stripes, Thursday 6½

Clearing Wall Paper.

35c PAPERS FOR 8c.

1286 rolls Heavy Embossed Gilt Wall Papers, with complete combinations, in choice shades of green, pink, blue, crimson and buff, artistic stripe, floral, conventional, empire, regular price 25c to 35c, per single roll, Thursday 8

10-inch Borders to match, per yard 5c

950 rolls Glimmer Wall Paper, in a large variety of good colors and designs, suitable for any room or hall, regular price 7c and 8c per single roll, Thursday 3

Bargains in Toilet Soaps.

A Racy Bargain in Toilet Soaps.

Our business being so much in excess of our room in this section, every little while we are compelled to make a clearance. Thursday, we offer you a large quantity of Fine Milled Soaps, all neatly wrapped, 3 in box, regular 25c per box, for, per box 15

This lot comprises both American and Canadian manufacture, oatmeal, glycerine, carbolic, carnation—all kinds and all odors.

TOOTH POWDER UNDERPRICED.

"Rose" and "Violet de Parme" Tooth Powders, regular 10c each, Thursday, 5c, or 6 for 25

"Carbolic" Tooth Powder, regular 20c, Thursday, each 10

FANCY PERFUMES, TO CLEAR.

The balance of our Xmas Perfumes, in beautiful satin-lined cases, with decorative labels and designs, cut-glass bottles, all John Taylor & Co.'s best odors, ranging from $1.50 to $3.50, we will clear out Thursday, each 99

OF SPECIAL INTEREST TO TRAVELERS.

Traveling Cases, made of waterproof materials, will hold combs, brushes, soap, soapbox, etc., goods are now marked 90c, $1, $1.25 and $1.50 each, on Thursday, each 50

(At Toilet Department, next to Drug Department.)

25c Note Paper 10c.

Over a thousand boxes of Fine Stationery to be cleared to-morrow to make room for new stock; great chance for those who expect to flit away from their friends to the summer places, shortly.

1143 only boxes of Note Paper and Envelopes, in cream, white and tints, and the new linen finish; also some boxes of Initial Stationery; some of the boxes are slightly soiled, balance are perfect, being the odds and ends of our stock, 1 quire of paper and envelopes to match in each box, our regular prices on these boxes are 19c and 25c each, to clear, Thursday 10

60c Worth of Books for a Quarter.

Would you like a good standard work or two included in your summer's supply of reading for the coming long afternoons in the hammock, or under the trees? Not one of your library or best bookshelf volumes, but a book that you wouldn't have to be so careful about, because of its little cost. Good idea, don't you think? See how the item below fits in with it:

1500 Standard Classics, bound in cloth, printed on good paper from fine type, publisher's price is 20c each, special, Thursday, 3 for 25

The following is a list of some of the titles: Idylls of the King, Tanglewood Tales, Prue and I, Lalla Rookh, Dog of Flanders, Kept for the Master's Use, Past and Present, Paradise Lost, The Princess and Maud, Philip Brooks' Addresses, Evangeline, Light of Asia, Emerson's Essays, Childe Harold's Pilgrimage, Rasselas and numerous others.

Silverware.

Most people like to give useful articles of Silverware. No use paying fanciful prices, though, even for silverware. Remember, we sell silverware, as we sell every other class of goods, as plain, simple merchandise. Wm. A. Rogers' silver is guaranteed full standard weight, too.

400 pieces, all nicely cased in silk-lined cases, Wm. A. Rogers' extra heavy silver plate, guaranteed full standard weight, each piece stamped with maker's full name and "Horseshoe" trade mark, following pieces: Pie Knives, Berry Spoons, Tea Spoons (set of 6), Butter Knife, Sugar Shell and Cake Fork, manufacturers' list price $2 to $2.75, Thursday, choice 1.00

Pictures for Brides.

Visitors to our Art Room lose all doubt and misgiving as to what is best to give the June bride. Pictures are a joy forever. Give the young couples tasteful, appropriate pictures, and you can't go wrong.

$10 PICTURES FOR $5.

For Thursday we have selected a few Very New and Artistic Pictures (the regular prices of which are $6 to $10), to sell at 5.00

Brockville Lawn Mowers.

The Brockville Lawn Mowers are well-known for their light, durable, easy-running and perfect-working qualities, first-class material and workmanship.

3 curved and tempered steel knives, 8 1-2-inch, high, open driving wheels, 14-inch cut, special 3.25

16-inch cut special $3.50

Furniture Items Thursday.

Seasonable is the word when one comes to talk of furniture. So many new homes, so many new furnishing plans at this time. Notice the verandah rocking chair detailed first in the list for to-morrow.

Rattan Rocking Chairs, large sizes, full roll edge, shaped seats with arms, cool and comfortable, special Thursday 3.35

Iron Bedsteads, white enamel finish, 1¼-inch pillars, high head ends, fitted with brass rails and knobs, extra strong, Thursday special 10.00

Parlor Suits, 5 pieces, all over upholstered in fancy figured velour coverings, spring edge seats, fringed all around, assorted colors, Thursday 25.00

Screen Doors, 79c.

120 Fly Screen doors in light finish, clear pine, hardwood, glued joints, best quality green wire screen cloth, size 2 ft. 6 x 6 ft. 6, 2 ft. 8 x 6 ft. 8, 2 ft. 10 x 6 ft. 10, 3 ft. x 7, complete with spring hinges, handles and hook and eye, special Thursday 79