SILK HATS

This hat business is in a distinct class by itself and whatever is worth your while is here in ample assortment.

We're showing the latest Dunlap styles in

— SILK HATS at $5.00
— SILK HATS at $6.50
— SILK HATS at $8.00

Our whole energy is bent on having the best of everything in hats and furs, with nothing in any sense inferior ever sent out under our name.

Dineen's

HATTERS AND FURRIERS,
Yonge and Temperance Sts.
TORONTO.

SHAW ASSISTS THE MARKET

Continued From Page 14.

Price of Oil.

Pittsburg, Sept. 28.—Oil closed, at $1.58.

New York Cotton.

Marshall, Spader & Co., King Edward Hotel, reported the following fluctuations on the New York market to-day:

	Open.	High.	Low.	Close.
January	9.32	9.33	9.27	9.27
March	9.44	9.44	9.42	9.44
September	9.50	9.50	9.51	9.53
October	9.05	9.07	9.01	9.01
December	9.26	9.27	9.21	9.23

Spot cotton closed quiet. Middling Uplands, 9.70; do., Gulf, 9.95. Sales, 3125 bales.

Cotton Gossip.

Marshall, Spader & Co. wired J. G. Beaty, King Edward Hotel, at the close of the market:

Some things point to local stock having passed into hands intending its shipment to New England, and it seems nearly sure that notices were stopped to-day by parties having heretofore arranged for this action.

This should be considered a favorable influence on the local market, as cotton cannot be delivered here from the new crop on contract probably at present prices.

In other respects, however, the market does not present a favorable aspect for speculation for an advance, and we believe best results will be secured by sales of the remote options on further strength.

Bradstreet's Trade Review.

Montreal trade reports to Bradstreet's says: There has been little change in the conditions of trade here during the past week, which fact is largely due to the continuance of warm weather and the resulting lack of demand for heavy goods. But the outlook continues bright in all directions. Retail trade generally continues to improve, and collections show an improvement over those of this time last month. There is a movement on foot amongst local wholesale drygoods houses to shorten credit. A new arrangement will be arrived at, to take effect Feb. 1 next year. Drygoods travelers are out with spring lines, and they report a fair volume of business. General hardware lines are moving well, and there continues in all parts of the country a particularly heavy demand for building supplies. Orders for general goods of this line are exceedingly heavy from the west. The grocery trade reports a fair movement. Sugars have an advancing tendency, and there is a shortage of dried fruits here, with higher prices for Valencia raisins and currants. Deliveries of country produce are still on the light side, but farmers are receiving high prices for butter and cheese. Exports of the latter are heavy. Shipments of cattle are light. The markets on the other side do not favor heavy shipments.

Toronto reports to Bradstreet's say: A feature of trade here during the past week has been the heavy movement in drygoods lines. Prices in all directions are unusually high, but, in spite of this, the demand has never been better, and it has very largely been for goods of the better grades. The prospects are this will continue to be a feature of trade for some time, at least the prosperous condition of the country thruout favors this expectation. Other lines of trade are also feeling the benefits of the general prosperity in the same way. The heavy local and outside demand for hardware is largely the result of continued activity in building and in general lines of manufacture. Country retail trade is more active, but there is but little increase in the receipts of country produce here, and values hold firm. The export demand for cheese is heavy, and butter is firm on light receipts here. Hides are less firm, while the demand for leather continues fairly active. The cattle trade is suffering from the large number of poor stock that are coming forward. Choice cattle are scarce, and both butcher and export trades are dull on that account. Hogs are again scarce, with prices tending upwards. Provisions are firm on light stocks.

Winnipeg reports say: Wholesale and retail business thruout the west continues active, and this part of the country shows no sign of slackening. The grain continues to come forward in unusually large lots for so early in the season, and the high grading is still maintained. Owing to the large increase in shipping facilities, the amount of grain taken east of the Great Lakes before the close of navigation will be much greater than ever before. Orders for wholesale lines are good, and retail trade is reported fairly active at all points. Values of commodities hold firm, and collections are fair to good for this time of the year.

Vancouver and Victoria reports to Bradstreet's says: There is a seasonable demand for all lines of wholesale goods. The trade of the interior is reported active, and local industries continue busy. The demand for hardware and drygoods lines is very brisk, but manufacturers' deliveries are slow. The export trade here is showing evidences of rapid growth. A new line of steamers between Vancouver and Mexico is being inaugurated, and Canadians are making great efforts to capture some of the trade of the Orient. Shipmepts of flour and other products across the Pacific are steadily growing.

Mining About Rossland.

The west fully realizes the value of Westinghouse apparatus in mining. The West Kootenay Power and Light Company, which supply electricity to many of the mines about Rossland, are adding to their fine equipment six Westinghouse raising transformers of 1875 K.W., and 15 lowering transformers of 1250 K.W.

Thanks to the perfection and economy of Westinghouse apparatus, the use of electricity is everywhere increasing. Even the steam locomotive is being replaced by Westinghouse electric locomotives for mine haulage, fast traction work, factory yards, etc.

Metal Markets.

New York, Sept. 28.—Pig iron, firm; northern, $19 to $22; southern, $19 to $21.50. Copper, strong, $19.87½ to $20.12½. Lead, quiet, $5.75 to $6.02½. Tin, strong; Straits, $41.25 to $41.70. Plates, strong. Spelter, easy; domestic, $6.15 to $6.20.

Business Failures.

New York, Sept. 28.—R. G. Dun & Co.'s weekly review of trade to-morrow will say: Failures this week numbered 188 in the United States, against 240 last year, and 22 in Canada, compared with 21 a year ago.

OPTION MARKETS LOWER

Continued From Page 15.

week will be large, showing that the wheat is going out of the country, altho shipments being made now are mostly filling sales made a considerable time ago. We consider the wheat market to be getting in a stronger position and would buy on all recessions, such as we had to-day.

Winnipeg—Firm early, in sympathy with American markets, but afterwards reacted. A freer movement of wheat is expected in that country next week, and as wheat cannot be exported at present prices we cannot recommend the purchase of it.

Corn—There was considerable liquidation to-day in September and this had the effect of causing weakness in the distant options, as well as the present month. As soon as this September option is out of the way we are of the opinion that corn will do better.

Oats—Neglected, and a trifle weaker in sympathy with other grain. Sooner or later the large shortage in oats crop will be felt, and in the meantime we consider them an excellent purchase.

New York Dairy Market.

New York, Sept. 28.—Butter, firm, receipts 4927; western imitation creamery, firsts, 19½c to 20c.

Cheese—Firm; unchanged; receipts, 5431.

Eggs—Strong, receipts 8024; state, Pennsylvania and nearby fancy selected white, 32c to 33c; do., choice, 30c to 31c; do mixed, extra, 28c; western firsts, 24c to 24½c (official price 24c); do., seconds, 22c to 23½c.

Liverpool Grain and Produce.

Liverpool, Sept. 28.—Wheat, spot firm; No. 2 red western winter, 5s 10½d; futures, quiet; Sept., 6s 3½d; Dec., 6s 5⅜d; March, 6s 6¼d. Corn, spot firm; American mixed, 5s, futures, quiet; Dec., 4s 6½d; Jan., 4s 1½d. Hams, short cut, strong, 61s. Bacon, Cumberland cut, strong, 52s. Lard, American refined, steady, 45s 6d. Hops at London (Pacific coast), 1906 crop, firm, £4 10s to £5 10s.

New York Grain and Produce.

New York, Sept. 28.—Flour—Receipts, 21,924 barrels; exports, 11,716 barrels; sales, 10,250 packages; market steady, with better demand for spring grades. Rye flour, firm. Buckwheat flour, quiet. Cornmeal, steady. Barley, steady.

Wheat—Receipts, 49,000 bushels; sales, 2,100,000 bushels futures, 80,000 bushels spot. Spot market, easy. No. 2 red, 78⅝c elevator; No. 2 red, 80¼c, f.o.b., afloat; No. 1 Northwestern Duluth, 87⅛c, f.o.b., afloat; No. 2 hard winter, 83⅝c, f.o.b., afloat. Trade in wheat was less active today and after a firmer start, due to steady cables, it eased off, remaining under bearish influences pretty much all day. Considerable selling by tired longs was a feature, impelled by less bullish northwest news and heavier Argentine shipments. The close was ⅜c net decline. Sales, included No. 2 red, May, 85c to 85½c, closed 85c; Sept., 79⅜c to 80¼c, closed 79⅝c; Dec., 82⅝c to 83 3-16c, closed 82⅝c.

Corn—Receipts, 92,150 bushels; exports, 2308 bushels; sales, 60,000 bushels futures, 32,000 bushels spot. No. 2, 56½c, elevator, and 56½c, f.o.b., afloat; No. 2 yellow, 58c; No. 2 white, 58½c. Option market was steady all day on lighter country offerings and small receipts, except September, which reflected manipulation and was easier. The close showed a partial ¼c net decline; May, 50½c, closed 50¼c; Sept., 56½c to 56⅝c, closed 56½c; Dec., 52½c, closed 52¼c.

Oats—Receipts, 160,000 bushels; exports, 440 bushels; spot, steady. Mixed oats, 26 to 32 lbs., 37½c; natural white, 30 to 33 lbs., 39c to 40½c; clipped white, 36 to 40 lbs., 40c to 45c. Rosin, steady; strained, common to good, $4 to $4.10. Molasses, steady. Peanuts, quiet. Coffee, spot Rio, steady; No. 7 invoice, 8⅝c; mild, steady. Sugar, raw, steady; fair refining, 3 9-16c; centrifugal, 96 test, 4 1-16c; molasses sugar, 3 5-16c; refined, quiet.

Cheese Markets.

Perth, Sept. 28.—There were 1565 boxes of cheese boarded here to-day, 1100 white and 465 colored. All were sold subject to Brockville prices; about the usual buyers were present.

Brantford, Sept. 28.—There were 2630 boxes of cheese offered; sold 1110, as follows: 135 at 12 11-16c, 565 at 12¾c, 150 at 12 13-16c, 180 at 12⅞c, 80 twins at 13c.

Next market Friday, Oct. 12.

Ottawa, Sept. 28.—There were 1008 boxes of white and 906 colored cheese boarded on the local board to-day. Of this only 245 white and 115 colored were sold. The price thruout was 12⅝c. The sellers preferred rather to hold their cheese, with the hope that it would be higher next week. Very little was sold on the curb.

Napanee, Sept. 28.—At the cheese board here this afternoon there were boarded 815 white, 980 colored; 740 sold at 12⅞c. Balance will probably be sold at same.

A collision between a Dundas and an Avenue-road car at Queen and Yonge-streets broke several windows.

(Registered)

A GOOD DAY TO ORDER SHIRTS

Saturday is always a good day. It wakes so many men up to the fact that the next day—Sunday—requires some extra "togging." It is a characteristic of highly civilized mankind, that they feel a particular need of shirts the day before church day.

We're here and the finest stock of ready-to-wear, or shirtings in Oxford, fine white linen, French prints or zephyrs to choose from.

Shirts ready-made, $1.00 to $1.50
Shirts to order, .. $2.50 to $3.50

Fairweathers

MEN'S FURNISHERS.
84-86 Yonge Street.

COST OF POWER COMMISSION

Municipal Enterprise Expenditure Totals Over $16,000.

Expenditures by the Ontario Municipal Power Commission (not to be confused with the hydro-electric commission) have amounted to $16,084.07.

The seven cities participating in the scheme are dividing the cost, as follows: Toronto, $11,756; London, $1542; Brantford, $668; Stratford, $342; Guelph, $326; Woodstock, $242; Ingersoll, $124. The publication of the report cost $712.50 in addition to which Toronto pays $375. For engineering work, Ross & Holgate got $7750 of the sum named; John Mackay, actuarial work, $2750; R. C. Fessenden, engineer, $750; Hon. S. H. Blake, K. C., and D. E. Thomson, K. C., $632.

MULES ARE SELLING HIGH.

Along With Good Cavalry Horses, Are Scarce and Valuable.

Washington, Sept. 28.—Difficulty is being experienced by the quartermaster-general's department of the army in obtaining horses and mules. Even at high prices good cavalry horses are scarce and nearly impossible to procure. The scarcity extends thruout the country. Animals suitable for the cavalry, now are worth about $140 a head. Mules are even scarcer than horses. Good mules are worth about $150 a head, and are difficult to get at that price on account of the great foreign demand.

MRS. WALDMAN'S DEATH.

Guelph, Sept. 28.—(Special.)—Further news from Et. Elizabeth's Hospital at Danville, Ill., in reference to the death of Mrs. Hy. Waldman of Guelph from injuries received in the Wabash wreck at Catlin, shows that she suffered intense agony for several hours before her death. The burns covered all parts of her body.

Mingled with the moans of the dying woman were the piteous cries of her three children, one of whom, Vincent, was lying at death's door in the same ward, and the other two, John and Marguerite, in an adjoining ward.

Marguerite's condition is the most critical, and the nurses say she may die at any moment. She has inhaled flames, and her body is burned to a crisp in many parts.

THAW'S REQUEST DENIED.

New York, Sept. 28.—Justice Bischoff to-day denied the application of counsel for Harry K. Thaw for the removal of his indictment from the court of special sessions to the criminal branch of the supreme court of New York.

NOTE—The words underlined in this text are selected from the list of three hundred contained in Circular No. 2, issued by the Simplified Spelling Board, which is carrying out a campaign for reformed spelling under the patronage of Andrew Carnegie.

When the Dunlop hands are not found stampt on rubber, there's something mist.

The rubber business has no center. In every nation there is at least one firm which has thoroly developt the sience of preparing finisht rubber from the crude imported stock. Here in Canada the Dunlop Company has held a stedfast purpose, and now it is lookt upon and talkt about as Canada's national rubber supply house.

Pneumatic Tires

Altho the name "Dunlop" has come to stand for a pneumatic tire that may be easily attacht or detacht, it has as good a right to stand for a pneumatic tire of any form—for the inflated tire is the invention of J. B. Dunlop. It was an easy process to develop the Dunlop idea and apply it to pneumatic tires for automobiles, sulkies and ambulances, as well as for bicycles. In order to make them strong enough for the heavier work, it is only necessary to put in more rubber and stouter fiber.

Solid Rubber Tires.

Skilfulness in one department of rubber tire making is sufficient license for successful practise in the other branches also. It is all a matter of rubber. Dunlops make tires for every style of vehicle from a fire engine to a baby carriage, and put into them a quality of rubber that cannot be surpast. Internal wire and cushion tires for carriages. Side wire tires (an exclusive Dunlop property) for heavy vehicles and wagons. The endless side wire tire for motor trucks. These lighter tires are shipt to the dealer in continuous lengths.

"Comfort" Rubber Heels

There is a surprize in store for anyone who has never walkt on heels made of Dunlop rubber. Too many rubber heels are woful imitations of shoddy and reclaimed stock, and besides having no "life," they become chipt or scrapt away after a little wear. "Comfort" heels will give a spring to the step down to the last point of wear. They are made of Para rubber, and not only will they last as long as hard leather heels, but they will also give a firmer and more buoyant step and absorb all the jar that is sent thru the spine when hard pavements are walkt over. Put on by all shoedealers for fifty cents the pair. Heels of good rubber are worth it and cannot be sold for less.

Dunlop Steam Packing

In all, the Dunlop two hands are stampt upon forty distinct kinds of articles of rubber. In this list is comprized "Polar Bear" and "Ebony Black" packing—another Dunlop success that is possest of unusual qualities. It will remain rubbery no matter how tightly it is comprest and its fiber cannot be destroyed by action of live steam, hot or cold water or oil.

The Dunlop Tire and Rubber Goods Co.
Limited
Head Office and Factory
Booth Avenue, Toronto, Ont.

Depots: Montreal Winnipeg Vancouver St. John

B

The Robert SIMPSON Company Limited

H. H. FUDGER, PRESIDENT.
J. WOOD, MANAGER.

RAIN
Strong winds and gales, easterly with rain.

SATURDAY, SEPT. 29.

IMPORTANT SALE OF TRAVELING GOODS

NEXT MONDAY will be the opening day of our October Traveling Goods Sale, a sale that will increase your buying power, increase our sales and reduce our large stock. As is well known this department sets the pace for the retail traveling goods trade of Canada. Our prices are now imitated, but our values are never equalled. Our stock is the product of the best equipped and best known factory in Canada, and every piece of it is brand new and reliable. The opening offer of this sale will be three hundred Trunks, Suit Cases and Clubs Bags at a price that is the despair of other dealers. Come and examine them, these values will be a revelation to you:

SUIT CASES—100 Grain Leather and Keratol Suit Cases, two brass locks, one brass lock and two bolts, leather handle, neat lining and inside straps, pocket, colors olive and brown; size 24-inch; reg. prices $3.75 to $5, on sale Monday .....

TRUNKS—100 High, Square Model and Steamer Style Trunks, brass and heavy steel bumpers, clamps, valance clamps, bolts, dowels, etc., three - lever brass locks, in Corbin, Yale and Eagle makes; single and double covered trays, with and without outside straps, metal bound, iron bottom, sizes 28-inch, 30, 32, 34 and 36-inch, reg. values $3.75 to $5, all on sale Monday 2.98

CLUB BAGS—100 Solid Cowhide Cross-grain Leather Club Bags, deep, square end and regular styles; colors olive, brown and black; leather lined, with pocket, brass dome fasteners on pockets; frames are leather-covered and enamel finish; leather handle, pressed base, brass lock and clasps; sizes 12, 14, 16 and 18 inches; regular prices $3.75 to $5, on sale Monday .....

BOYS' NORFOLK SUITS FOR FALL, $1.98

BOYS, IF YOUR PARENTS buy you clothes according to the weather, perhaps you haven't got your new fall suit yet, for the colder weather has been a long time coming. But it's here now, and with it comes as good a chance to buy your suit as any parent could hope for. Norfolks make the smartest suits for boys—think of getting one at this price!

100 Boys' Two Piece Suits to clear, consisting of navy blue serges, dark grey tweeds and grey and black check tweeds, made up in Norfolk style, with loose box plait and belt, lined with Italian cloth, substantially tailored and good fitting suits, sizes 23-30, reg. up to $3.50, choice Monday morning..... 1.98

Boys' High-Grade Navy Blue Clay Worsted Sailor Blouse Suits, a fine, soft twill, full blouse, with large sailor collar, trimmed with 8 rows of black silk soutach braid, plaited cuffs and fine black; in sizes 4 to 10 years, Monday, $5.

Boys' Fine Imported Tweed Two-Piece Norfolk Suits, in a light grey and black stripe Scotch effect, coat made with shoulder-straps and belt, fine linings and splendid-fitting, Monday: Sizes 24—28, $4; sizes 29—30, $4.75; sizes 31—33, $5.25.

Imported English Tweed Three-Piece Suits for Boys, a neat, dark grey and black check, with fancy broken overcheck, double-breasted style, strong Italian linings and trimmings, and substantially made, Monday, 28—33, $4.

Youths' Fine Imported Tweed Long-Pant Suits, in handsome grey shade, with fancy-colored overplaid, made up in the latest double-breasted sacque style; long lapels, centre vent, fine linings and interlinings, and perfect-fitting, Monday, 33—35, $9.

CATTLE MARKETS.

Cables Unchanged, But Market is Reported Easier—Chicago Steady.

New York, Sept. 28.—Beeves—Receipts, 4443. Steers, steady and good steers firm; bulls, steady; good cows, full steady; medium and common cows, easy; steers, $4.50 to $5.75; oxen, $4.40; bulls, $2.40 to $3.40; cows, $1.25 to $3.75. Shipments to-morrow, 1510 cattle and 6710 quarters of beef.

Calves—Receipts, 338; veals, quiet and no more than steady; grassers and westerns, dull; veals, $7 to $9; grassers, $3.75; Kentucky calves, $4.25 to $5.

Sheep and Lambs—Receipts, 3759; sheep, steady; good lambs in fair demand at steady prices; medium and common grades, slow; sheep, $3.50 to $5.50; lambs, $6.50 to $8.25; culls, $5.

Hogs—Receipts, 3426; market easier; state and Pennsylvania hogs, $6.90 to $7.10.

East Buffalo Live Stock.

East Buffalo, Sept. 28.—Cattle—Receipts, 125 head; slow and steady; unchanged.

Veals—Receipts, 500 head; active and higher, $4.50 to $10.

Hogs—Receipts, 6800 head; slow and 5c to 10c lower; heavy and mixed, $6.90 to $6.95; yorkers, $6.85 to $6.95; pigs, $6.80 to $6.85; roughs, $5.50 to $5.75; dairies, $6 to $6.80.

Sheep and Lambs—Receipts, 6000 head; active; sheep, steady; lambs, 20c to 25c higher; lambs, $5.25 to $8.10; a few, $8.15; Canada lambs, $7.75 to $8.

British Cattle Markets.

London, Sept. 28.—Canadian cattle in the British markets are quoted at 10c to 11¼c per lb.; refrigerator beef, 9½c to 9⅝c per pound.

Chicago Live Stock.

Chicago, Sept. 28.—Cattle—Receipts, about 4000; slow; prices unchanged; common to prime steers, $3.75 to $6.95; cows, $2.70 to $4.75; heifers, $2.60 to $5.35; bulls, $2.40 to $4.50; calves, $3 to $8.50; stockers and feeders, $2.60 to $4.50.

Hogs—Receipts, about 16,000; strong to 5c higher; choice to prime, heavy, $6.55 to $6.60; medium to good, heavy, $6.40 to $6.50; butchers' weights, $6.60 to $6.70; good to choice, mixed, $6.45 to $6.60; packing, $6 to $6.50; pigs, $5.75 to $6.50.

Sheep and Lambs—Receipts, about 7000; steady; sheep, $4.50 to $5.75; yearlings, $5.65 to $6; lambs, $6 to $7.75.

LOCAL FRUIT MARKET.

A good steady trade prevailed at the wholesale market yesterday. Receipts were normal and little or no change was manifest in prices generally.

Peaches, Crawfords, closed top	$0 65	to $1 50
Peaches, Ebertas	0 90	1 25
Moore's Early, large bask.	0 30	0 35
do. small basket	0 22½	....
Plums, egg	1 15	1 20
Plums, Reine Claude, bask.	1 00	....
Bananas, bunch, firsts	1 75	2 00
Bananas, Jumbos	2 25	2 35
do. part green	1 50	1 75
do. firsts	1 50	1 75
do. eights (green)	1 25	1 40
Lemons, Verdillas	8 00	....
Oranges, Jamaicas, per bbl	6 00	6 50
Melons, per crate	0 50	0 65
Rockyfords	0 40	....
Watermelons, Canadian	0 20	....
Gherkins, basket	0 90	1 00
Tomatoes, fancy, late	0 25	0 30
Potatoes, per bush	0 60	0 65
Green apples, per bask.	0 15	0 20
Alexandras, per bbl	2 25	2 50
Pears, Bartletts	0 75	....
do. No. 2	0 25	....
Egg plant, per basket	0 15	0 20
Green peppers	0 25	....
Red peppers	0 25	....
Celery, per doz	0 35	0 40
Yellow Danvers onions	0 65	0 75
Onions, Valencias, large case	2 65	2 75
Sweet potatoes, per bbl	3 00	3 25
do. per basket	0 65	0 75

SIX BY-ELECTIONS.

Ottawa, Sept. 28.—Chief Justice Hon. Charles Fitzpatrick returned to the city to-day, and, as deputy governor-general in the absence of Earl Grey, will, it is believed, immediately sign the writs for by-elections in St. Mary's division, Montreal, Quebec County, St. John's, Iberville, and North Bruce. The voting will take place towards the end of October.

PASTOR EXPELLED.

Kingston, Sept. 28.—Rev. James B. Kenyon, former pastor of the First and University-avenue Methodist Churches, has been expelled from the Genesee, N.Y., conference for immorality.

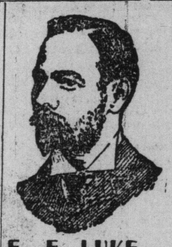

IF ANYONE

Who wears glasses will call at my office and acquaint himself with the many advantages of the "Shur-On" Eye Glasses, he will save a lifetime of comfort.

The scientific examination of the eye and furnishing glasses is all I do.

F. E. LUKE Refracting Optician Issuer of Marriage Licenses 11 King St. West

ALSIKE CLOVERS, TIMOTHY, GRAIN, Etc.
We are offering highest prices for best grade seeds. Send samples.
WM. RENNIE Co., Limited Toronto

ENGLISH
Brass Goods
INCLUDING
CLOCKS. GONGS.
INK WELLS. PEN TRAYS.
WAITERS. VASES.
CANDLESTICKS, Etc.

RICE LEWIS & SON,
LIMITED.
Cor. King and Victoria Sts., Toronto

DR. SOPER

Specialist in
Asthma, Epilepsy, Syphilis, Stricture, Impotence, Varicocele, Skin and Private Diseases.
One visit advisable, but if impossible, send history and 2-cent stamp for reply.
Office: Cor. Adelaide and Toronto Sts. Hours: 10 a.m. to 8 p.m. Closed Sundays. Address
DR. A. SOPER, 25 Toronto Street, Toronto, Ontario. edtf

Grain for Abitibi.

Samples of wheat and barley from Abitibi, 450 miles north of Toronto, have been sent to Hon. Frank Cochrane by Frank Moberly, which indicate the farming possibilities of the country to be equal to any district in Canada. An indigenous grass, resembling timothy, which cattle enjoy, is one of the Abitibi products which Mr. Moberly thinks may furnish valuable fodder.

A NICE SUIT AT A NICE PRICE

We specialize BUSINESS MEN'S SUITINGS — and have many superior lines to choose from to satisfy the tastes of smart dressers.

Prices are the lowest, consistent with high-class tailoring.

BUSINESS SUITS, $25.00 & $28.00

Score's

Tailors and Haberdashers.
77 KING STREET WEST