

CHESS.

The proprietors of THE CRITIC offer two prizes—to consist of books on Chess—to those subscribers who shall send in the greatest number of correct solutions during the current year. No entrance fee required. All communications for this department should be addressed—**CHESS EDITOR, Windsor, N. S.**

TO CORRESPONDENTS.

T. B. ROWLAND.—Books received. Many thanks for your kind promises.

HAMILTON WHITE.—We hope that by this time you have thoroughly recovered from No. 14.

TORONTO WEEK.—We have not received your last two issues.

OTTAWA CITIZEN.—Thanks for attending to address.

C. CUTBILL.—No. 21 is correct.

Solution to Problem 22.—Q to QB5, etc.

(Correct solutions received from Rev. C. E. Willets, and Mrs. H. Moseley.)

Solution to Problem 23.—Q to QB2, etc.

(Correct solutions received from Rev. C. E. Willets, L. M. Wilkins, Dr. L. Johnstone, Mrs. H. Moseley, W. J. Calder, and C. Cutbill.)

PROBLEM No. 26.

By W. E. Perry, Yarmouth, N.S.
For THE CRITIC.

BLACK.

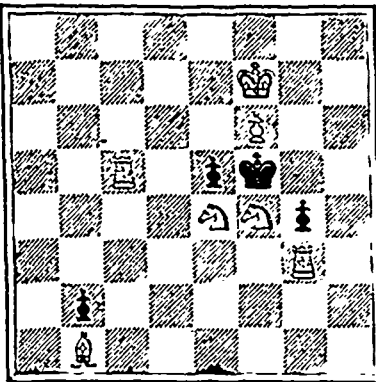

WHITE.

White to play and mate in 2 moves.

PROBLEM No. 27.

(For beginners.) By F. J. R., Windsor.
For THE CRITIC.

BLACK.

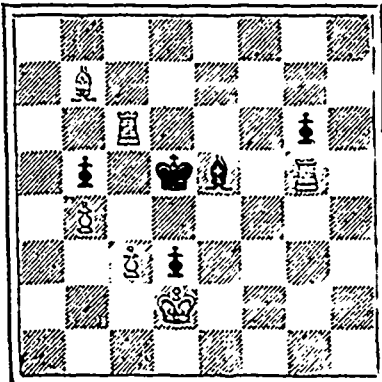

WHITE.

White to play and mate in 2 moves.

The following is an off-hand game recently played between two members of the Hants County Chess Club:—

QUEEN'S GAMBIT DECLINED.

F. J. R. "X."

- 1 P to Q4 P to Q4
- 2 P to QB4 P to K3 (a)
- 3 P to K3 (b) B to QKt5 (ch) (c)
- 4 Kt to QB3 (d) Kt to KB3
- 5 P to QR3 B takes Kt (ch)
- 6 P takes B Kt to K5
- 7 B to Kt2 Kt to QB3
- 8 B to Q3 Kt to KB3 (e)
- 9 Kt to KB3 P takes P
- 10 B takes P B to Q2

- 11 Castles Kt to K5
 - 12 P to QR4 (f) Kt to QR4
 - 13 B to Q3 Kt to Kkt4
 - 14 Kt takes Kt Q takes Kt
 - 15 P to KB4 Q to K2
 - 16 P to K4 Castles QR
 - 17 P to K5 B to QB3
 - 18 B to R3 Q to Ksq
 - 19 B to QKt4 P to QKt3
 - 20 B takes Kt P takes B
 - 21 R to Ktsq (g) B takes RP (h)
 - 22 B to R6 (ch) K to Q2
 - 23 Q takes B (ch) K to K2
 - 24 B to Kt5 (ch) P to QB5
- and white mates in two moves.

NOTES BY THE EDITOR.

- (a) This is much better than taking the pawn.
- (b) Kt to QB3 is frequently played here.
- (c) In the great international match, Stampton v. St. Amant, the former played here P to QB4. Sozen played Kt to KB3 against Anderson.
- (d) Hero Stamma interposes the QB.
- (e) Losing valuable time.
- (f) With a view to shortly bringing the QB into play
- (g) Leaving the RP as a bait.
- (h) Which Black accepts.

The first season of the Collegiate School Chess club, Windsor, N. S., has just been brought to a very successful termination with the following results:—

HANDICAP TOURNAMENT.

1st Prize.—Cook's Synopsis and Lyons' Chess-nut Buris—F. A. Payzant.

2nd Prize.—American Edition of Cook's Synopsis—C. Cutbill.

3rd Prize.—Marache's Chess Manual—L. Sheraton.

BEST MATCH SCORES.

Equal scores.—H. Stairs.—Stampton's Hand-book. H. Borrodaile—Lyons' Chess-nut Burris.

Two correspondence games are at present being played with the junior students of Acadia College, Wolfville, and it is hoped that other games will be arranged in time for the next season, which will commence in September. All communications should be addressed to the Hon. Sec., H. B. Stairs.

DRAUGHTS-CHECKERS

All Checker communications should be addressed to W. Forsyth, 36 Grafton Street, Halifax.

TO CORRESPONDENTS.

D. STEWART.—At variation 1 of Problem 15 instead of 13 9 at the fourth move, play 14 17 and white can win easily.

J. F. HALL.—Try again. Surely there is some one in the Province who can solve No. 11!

FRED. MACKIE, East Retford, England.—Your cards containing correct solutions of problems 3 and 4 and of 7 and 8 have been received, and you have been credited therefore as also for No. 1 previously at hand.

SOLUTIONS.

PROBLEM 15.—Mrs Moseley was the only one to send in a correct solution of this.

PROBLEM 16.—Correctly solved by Mrs. Moseley, J. F. Hall, J. McEwan and D. Stewart. The position is as follows:—black men—3, 7, 15, 16, 23, 24, kings, 29, 31; white men—6, 10, 14, 21, 30; k, 22. White to play and win.

- 22 26 22—13 (1) 6 2 3—8
 - 31—22 14 9 13—6 18 15
 - 21 17 7—14 2 18 w. wins.
- (1) Instead of 6 2 at this stage play as follows:—
- 30 25 6 2 2 25 25 22
 - 29—22 13—6 3 8 white wins

PROBLEM 17.—This problem has been correctly solved by D. Stewart, and Mrs. H. Moseley.

The position is as follows:—black men—4, 5, k, 20; white men—12, 13, k, 27. Black to play and draw.

- 20—16 14 10 7—3 3 7
- 27 23 4—8 4 8 4—8
- 16—11 10 15 3—7 7 10
- 23 18 8—11 8 3 8—11
- (a) 11—7 15 8 7—11 13 9
- 18 14 3—7 12 8 drawn.
- * 7—3 8 4 11—4

(a) If 11—16 is played here white wins by the "first position" as follows: 18 14, 16—20, 14 10, 20—16, 10 7, which brings the first position.

* These are the only moves to force a draw.

PROBLEM 18.—Correct solutions have been received from J. F. Hall, Mrs. H. Moseley and D. Stewart.

In order to show our readers how the position of this problem is reached in natural and legitimate play, we give the whole game from the opening moves:—

GAME VII—"Cross."

- 11—15 22 18 20—24 25 22
- 23 18 4—8 28 19 5—14
- 8—11 25 22 16—20 22 18
- 27 23 8—11 17 10 1—6
- 11—16 29 25 9—14 18 9
- 18 11 10—14 18 9 6—13
- 16—20 19 15 11—27 bk. wins.
- 24 19 3—8 32 23
- 7—16 (a) 22 17 9—24

(a) We have now formed the position of problem 18, and what follows is the solution thereof. Black to play and win.

PROBLEM 20.

By M. H. C. Wardell. One of the most important end-games, which should be well known.

Black men—1, 4; k, 11.

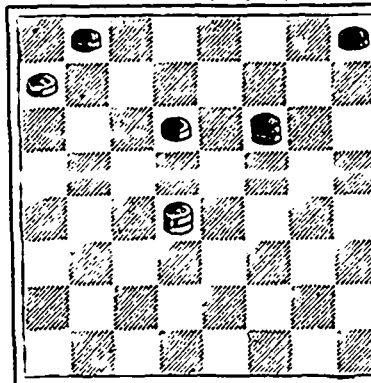

White men—5, 10; k, 18.

White to play and draw.

PROBLEM 6, (repeated.)

Black men—3, 12; k's, 21, 23.

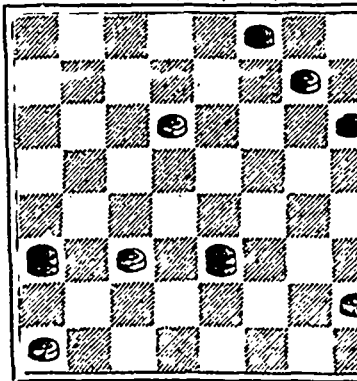

White men—8, 10, 22, 28, 29.

Black to play and win.

We repeat the above problem because several of our solvers have expressed considerable dissatisfaction with the solution published in our issue of March 2nd. The editor of this department offers a special prize to any one who will show a sound draw for white. The prize will be a copy of a new edition of "Anderson on Draughts," by McCulloch. Cloth bound.

The proprietors of THE CRITIC offer two prizes—to consist of books on Checkers—to those subscribers who shall send in the greatest number of correct solutions during the current year. No entrance fee required.



Office of Commissioner of Public Works and Mines.

CHARITIES DEPARTMENT, Halifax, March 28, 1888

Applications, in writing, for the position of HOUSE SURGEON and CLINICAL CLERK at the Victoria General Hospital will be received at this office until four p.m. on THURSDAY, the 26th of April next.

Applications to be subject to the By-laws and Regulations, a copy of which can be obtained at this office.

By order. R. T. MURRAY, Secretary

NATIONAL COLONIZATION LOTTERY

Under the Patronage of Rev. Father Labelle. Established in 1884, under the Act of Quebec, 32 Vict., Chap. 36, for the Benefit of the Diocesan Societies of Colonization of the Province of Quebec.

CLASS D.

The Tenth Monthly Drawing will take place on WEDNESDAY, 21st March, 1888.

At 2 o'clock, p.m.

PRIZES VALUE, \$60,000.

FIRST SERIES.

PRIZES VALUE.....\$50,000.00
Principal Lot—1 Real Estate worth \$5,000.00

LIST OF PRIZES.

- 1 Real Estate worth.....\$ 5,000 \$ 500
- 1 Real Estate worth.....2,000 200
- 10 Building Lots in Montreal 300 300
- 15 Bedrooms or Drawing-rooms
- Suites to choice.....250 250
- 20 do do.....100 200
- 100 Gold Watches.....50 50
- 1000 Silver Watches.....20 2000
- 1000 do do.....10 1000

2147 lots worth.....\$50,000

TICKETS \$1.00.

SECOND SERIES.

PRIZES VALUE.....\$10,000.
Principal Lot—1 Real Estate worth \$1,000.

LIST OF PRIZES.

- 1 Real Estate worth.....\$ 1,000 100
- 100 Gold Chains worth.....40 4000
- 1000 Toilet Sets worth.....5 5000

1101 lots worth.....\$10,000

TICKETS 25 Cents.

Offers are made to all winners to pay the prize cash, less a commission of 10 per cent. Winners' names not published unless specially authorized.

S. E. LEFEBVRE, Secretary,
19 St. JAMES STREET, MONTREAL

PROTECTION

We must have, because if not protected from cold, chilly winds of January, the system is liable to a constitutional change, and the lungs become weakened and diseased, then wear a

"Pine Balsam" Protector.

Filled with Fir Balsam, of great benefit to any with a lung trouble, by giving off its healing perities to the lungs, both by absorption and inaction. These Protectors, along with Chest Jackets, Polar Jackets, Elder Down Jackets, the French Flannel Jacket. But why calculate rather than state that there is a full line of Protectors in stock at the LONDON DRUG STORE, 147 Hollis Street,

J. GODFREY SMITH,

Dispensing Chemist, Proprietor-Agent for LANCET'S Axis-Cut Pebble Spectacles & Eye-Glasses

Printed by Halifax Printing Co.
161 Hollis Street, Halifax, N.