ELIAS ROGERS & CO'Y,

COAL & WOOD.

28/52

BRANCH OFFICES:—409 Yonge St 769 Yonge St 552 Queen St. West, and 244 Queen St East

YARDS AND BRANCH OFFICES:—Esplanade East, near BerKeley St.; Esplanade, foot of Princess St. Bathurst St., nearly opposite Front St.

16/52 BUY YOUR

COAL

FROM

CONGER COAL COMPANY,

6 King Street East.

The Best is the Cheapest.

ARMSTRONG'S

ELLIPTIC SPRING GEAR.

47/52

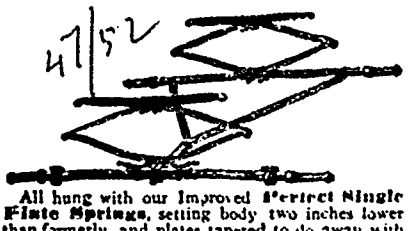

All hung with our Improved **Perfect Single Plate Springs**, setting body two inches lower than formerly, and plates tapered to do away with **all quick upward springing or undue motion**. The result of our many years experience practically applied for the benefit of the driving public. **A perfect riding buggy**, neat and stylish in appearance. Light and strong in use. For sale by all the leading carriage makers.

Send for descriptive circular.

J. B. ARMSTRONG M'F'G CO. (Ld.).
Guelph, Canada.

82

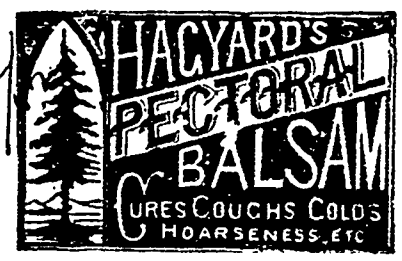

31/52 **SOHO**

Ornamental Iron Works.

Manufacturer of Fencing, Iron Cresting, Gallery Fronts, Altar Scrolls, Sash Weights, Flower Stands Finals, Seat Ends, Brackets, Statuary, Weather Vanes, Fountains, Aquariums, Lawn Seats, Cuspadors, Carriage Steps, Sinks, Vases, Wire goods, Etc.

T. J. NORMAN,

99 Adelaide Street West, Toronto.

Prices and cuts on application. Special terms for church work.

GRANITE & MARBLE MONUMENTS, TABLETS, MAUSOLEUMS &c.
F. B. CULLETT Sculptor
100 CHURCH ST. TORONTO

ALEX. ROSS'S NOSE MACHINE,

Applied to the nose for an hour daily, so corrects the soft cartilage of which the member consists that an ill-formed nose is quickly shaped to perfection, 10s 6d. post free for $3, secretly packed. Pamphlet, two stamps—21 Lamb's Conduit Street, High Holborn, London. Hair Curling Fluid, curls the straightest and most ungovernable hair, 3s 6d., sent for 54 stamps. Alex. Ross's Ear Machine, to remedy outstanding ears, 10s. 6d., or stamps. His Great Hair Restorer, 3s. 6d.; it changes gray hair to its original colour very quickly; sent for 54 stamps. Every specialty for the toilet supplied. As Chemists keep his articles, see that you get his Hair Dye for either light or dark colours, his Depilatory for Removing Hair, and his Oil of Cantharides for the Growth of whiskers.

NATIONAL PILLS are the favourite purgative and anti-bilious medicine they are mild and thorough.

CAMPBELL'S

CATHARTIC COMPOUND

Is effective in small doses, acts without griping, does not occasion nausea, and will not create irritation and congestion, as do many of the usual cathartics administered in the form of Pills, etc.

Ladies and children, having the most sensitive stomachs take this medicine without trouble or complaint.

31/52

CAMPBELL'S CATHARTIC COMPOUND

Is especially adapted for the cure of

Liver Complaints and Bilious Disorders. For Acid Stomach and Loss of Appetite. For Sick Headache and Dyspepsia. For Constipation or Costiveness. For all Complaints arising from a Disordered state of the Stomach.

This medicine being in liquid form, the dose can be easily regulated to meet the requirements of different persons.

Extracts from a few letters received attesting its merits:

ST FRANCOIS, Que., 7th Aug., 1886.

I have great pleasure to state that I have used Campbell's Cathartic Compounds with great success. It is a very recommendable preparation.

Yours truly, W. T. FOURNIER, M.D.C.M.

BRANDON, Manitoba, 21st Oct., 1886.

I find Campbell's Cathartic Compound the best article I have ever used for Costiveness or Biliousness, and easy to take. I am, yours truly,

A. N. McDONALD.

Sold by all dealers in family medicines everywhere.

☞ Price 25 cents per bottle. ☜

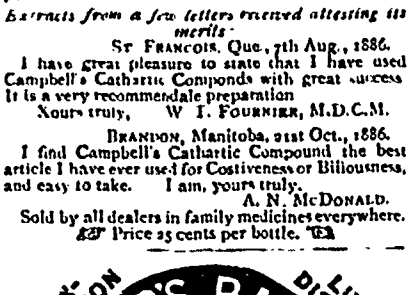

20/52

Speedily and permanently cured by using **Wistar's Balsam of Wild Cherry.** *There are counterfeits.* Get the genuine, which is signed "I. BUTTS" on the wrapper. Prepared by SETH W. FOWLE & SONS, BOSTON. Sold by all dealers.

Have you a Pain anywhere about you?

34 52 USE PERRY DAVIS'

"PAIN KILLER"

and Get Instant Relief.

BEWARE OF IMITATIONS.

25 Cts. Per Bottle.

INFANTILE Skin & Scalp DISEASES cured by CUTICURA Remedies.

FOR CLEANSING, PURIFYING AND BEAUTIFYING the skin of children and infants and curing torturing, disfiguring, itching, scaly and pimply diseases of the skin, scalp and blood, with loss of hair, from infancy to old age, the CUTICURA REMEDIES are infallible.

CUTICURA, the great Skin Cure, and CUTICURA SOAP, an exquisite Skin Beautifier, prepared from it, externally, and CUTICURA RESOLVENT, the new Blood Purifier, internally, cures every form of skin and blood disease, from pimples to scrofula.

Sold everywhere. Price, CUTICURA, 75c.; SOAP, 35c.; RESOLVENT, $1.50. Prepared by the POTTER DRUG AND CHEMICAL CO., BOSTON, MASS.

☞ Send for "How to Cure Skin Diseases."

☞ Pimples, blackheads, chapped and oily skin prevented by CUTICURA SOAP. ☜

KIDNEY PAINS, Backache and Weakness cured by CUTICURA ANTI-PAIN PLASTER, an instantaneous pain-subduing plaster.

UNCOVERED We will print your name and address in American Agents' Directory, for only 12 cents in postage stamps; you will then receive great numbers of pictures, cards, catalogues, books, sample works of art, circulars, magazines, papers, general samples, etc., etc., UNCOVERING to you the great broad field of the great employment and agency business. Those whose names are in this Directory often receive that which if purchased, would cost $20 or $30 cash. Thousands of men and women make large sums of money in the agency business. Tens of millions of dollars worth of goods are yearly sold through agents. This Directory is sought and used by the leading publishers, booksellers, novelty dealers, inventors and manufacturers of the United States and Europe. It is regarded as the standard Agents' Directory of the world and is relied upon. A harvest awaits all whose names appear in it. Those whose names are in it will keep pasted on all the new money making things that come out, while literature will flow to them as a steady stream. The great bargains of the most reliable firms will be put before all. Agents make money in their own localities. Agents make money travelling all around. Some agents make over ten thousand dollars a year. All depends on what the agent has to sell. Few there are who know all about the business of those who employ agents, those who have this information make big money easily; those whose names are in this Directory get this information FREE and complete. This Directory is used by all first-class firms, all over the world, who employ agents. Over 1,000 such firms use it. Your name in this directory will bring you in great information and large value, thousands will through it be led to profitable work, and FORTUNE follow. The very best small investment you can make, is to have Your name and address printed in this directory. Address,

AMERICAN AGENTS' DIRECTORY, Augusta, Maine.

Household Hints.

THE envy of her friends, a lady who uses "Lotus of the Nile" Perfume.

POTATO ROLLS.—Five large potatoes mashed while warm. Add one quart of flour, salt to season, one teacupful of milk, stir until light, make into rolls, let stand two hours, then bake.

WATSON'S COUGH DROPS will give instant relief to those suffering from colds, hoarseness, sore throat, etc., and are invaluable to orators and vocalists. The letters R & T. W. are stamped on each drop.

FRIED RAW POTATOES.—Pare and thinly slice raw potatoes; let them stand in cold water half an hour; drain in a colander, and fry in melted butter; cover closely, but stir occasionally; season with salt and pepper.

BOOKS VS. EXPERIENCE.—Books are useful to add to our knowledge, but practical experience teaches us that the best remedy for all diseases of the Stomach, Liver and Blood is easily to be had and is called B.B.B.

FROSTED APPLES.—Pare, core and slice apples of a large, tart kind. Bake them till nearly done. Put them away to get entirely cold; then prepare some sugar icing, and, first pouring off all the juice, lay the icing thickly on the tops and sides, as much as you can. Return them to the oven to just harden and be set. Serve with cream.

R. FELLOWS, M.D., of Hill, N. H., says that he has made use of WISTAR'S BALSAM OF WILD CHERRY for several years, and it has proved to be very reliable and efficacious in the treatment of severe and long standing coughs. He says that it saved the life of at least one of his patients.

ORANGE PUDDING.—Grate three sponge biscuits in enough milk to make a paste; beat three eggs and stir them in with the juice of a lemon and half the peel grated. Put a teacupful of orange juice and one of sugar, with half a cup of melted butter, in the mixture, stir it well, put it in a dish with puff paste around it, and bake slow one hour.

AFTER trying numerous so-called catarrh remedies and receiving no benefit I was finally induced to try Ely's Cream Balm, and after using one bottle I take great pleasure in recommending it to all sufferers from catarrh.—N. L. Gorton, with S. Gorton & Co., Gloucester, Mass.

BEEF LIVER.—Cut the liver in slices, three-fourths of an inch in thickness, salt and roll in flour. Put two tablespoonfuls of lard in a skillet; when hot put in the liver, then pour in hot water enough to cover. Let boil until the liver is quite tender, fry until very brown on both sides. It makes a nice dish for breakfast. Serve while hot, for it becomes hard when cool.

I was a sufferer from catarrh for fifteen years with distressing pain over my eyes. The disease worked down upon my lungs. I used Ely's Cream Balm with gratifying results. Am apparently cured.—A. C. Warren, Rutland, Vt.

Apply Balm into each nostril.

HOW TO COOK CRANBERRIES.—Wash one quart of cranberries and put them in a covered saucepan with one pint of water. Let them simmer until each cranberry bursts open; remove the cover and add one pound of sugar, and let them boil twenty minutes uncovered. The cranberries must never be stirred from the time they are placed on the fire. Follow this recipe exactly and you will have a most delicious preparation of cranberries.

BROWN'S Bronchial Troches give prompt and effectual relief in all Throat troubles. Mr. Amos R. Peachy, Hungerford, Berkshire, England, writes: "*Change of climate (from South Africa) nearly cost me my life, as it produced the greatest prostration from Ulcerated Throat and Bronchial Inflammation. My friends are astonished at the remarkable change in my health from the time I commenced using* BROWN'S BRONCHIAL TROCHES."

Rushing Success

rewards those who take hold of our new line of work; you can live at home and attend to it. All ages; both sexes. You are started free. No special ability or training required. All is easy and any one can properly do the work. One dollar per hour and upwards easily earned. A royal opportunity for rapid and honorable money-making. Write and see. All will be put before you free, and should you then conclude not to go to work, why, no harm is done. Address Stinson & Co., Portland, Maine.

TO REMOVE DANDRUFF.—Cleanse the scalp with Prof. Low's Magic Sulphur Soap. A delightful medicated wood for the toilet.

21/52

The treatment of many thousands of cases of those chronic weaknesses and distressing ailments peculiar to females, at the Invalids' Hotel and Surgical Institute, Buffalo, N. Y., has afforded a vast experience in nicely adapting and thoroughly testing remedies for the cure of woman's peculiar maladies.

Dr. Pierce's Favorite Prescription is the outgrowth, or result, of this great and valuable experience. Thousands of testimonials, received from patients and from physicians who have tested it in the more aggravated and obstinate cases which had baffled their skill, prove it to be the most wonderful remedy ever devised for the relief and cure of suffering women. It is not recommended as a cure-all, but as a most perfect Specific for woman's peculiar ailments.

As a powerful, invigorating tonic, it imparts strength to the whole system, and to the womb and its appendages in particular. For overworked, "worn-out," "run-down," debilitated teachers, milliners, dressmakers, seamstresses, "shop-girls," housekeepers, nursing mothers, and feeble women generally, Dr. Pierce's Favorite Prescription is the greatest earthly boon, being unequaled as an appetizing cordial and restorative tonic.

As a soothing and strengthening nervine, "Favorite Prescription" is unequaled and is invaluable in allaying and subduing nervous excitability, irritability, exhaustion, prostration, hysteria, spasms and other distressing, nervous symptoms commonly attendant upon functional and organic disease of the womb. It induces refreshing sleep and relieves mental anxiety and despondency.

Dr. Pierce's Favorite Prescription is a legitimate medicine, carefully compounded by an experienced and skillful physician, and adapted to woman's delicate organization. It is purely vegetable in its composition and perfectly harmless in its effects in any condition of the system. For morning sickness, or nausea, from whatever cause arising, weak stomach, indigestion, dyspepsia and kindred symptoms, its use, in small doses, will prove very beneficial.

"Favorite Prescription" is a positive cure for the most complicated and obstinate cases of leucorrhea, excessive flowing, painful menstruation, unnatural suppressions, prolapsus, or falling of the womb, weak back, "female weakness," anteversion, retroversion, bearing-down sensations, chronic congestion, inflammation and ulceration of the womb, inflammation, pain and tenderness in ovaries, accompanied with "internal heat."

As a regulator and promoter of functional action, at that critical period of change from girlhood to womanhood, "Favorite Prescription" is a perfectly safe remedial agent, and can produce only good results. It is equally efficacious and valuable in its effects when taken for those disorders and derangements incident to that later and most critical period, known as "The Change of Life."

"Favorite Prescription," when taken in connection with the use of Dr. Pierce's Golden Medical Discovery, and small laxative doses of Dr. Pierce's Purgative Pellets (Little Liver Pills), cures Liver, Kidney and Bladder diseases. Their combined use also removes blood taints, and abolishes cancerous and scrofulous humors from the system.

"Favorite Prescription" is the only medicine for women, sold by druggists, **under a positive guarantee,** from the manufacturers, that it will give satisfaction in every case, or money will be refunded. This guarantee has been printed on the bottle-wrapper, and faithfully carried out for many years.

Large bottles (100 doses) **$1.00, or six bottles for $5.00.**

For large, illustrated Treatise on Diseases of Women (160 pages, paper-covered), send ten cents in stamps. Address,

World's Dispensary Medical Association,
663 Main St., BUFFALO, N. Y.

ELY'S

CREAM BALM

Gives Relief at once and Cures

COLD in HEAD

CATARRH,

Hay Fever.

Not a liquid Snuff or Powder. Free from Injurious Drugs and Offensive Odours.

CATARRH

HAY-FEVER

A particle is applied into each nostril and is agreeable. Price 50 cents at Druggists; by mail registered, 60 cents. ELY BROTHERS, 236 Greenwich St., New York.

GOLD Live at home and make more money working for us than at anything else in the world. Either sex. Costly outfit FREE. Terms FREE. Address, TRUE & CO., Augusta, Maine.