THE SPORTING WORLD

The World will at all times be pleased to receive items referring to sporting matters from its various friends throughout the country. It will also pay prompt and careful attention to any communication.

Geo. H. Hosmer and G. W. Lee are likely to meet in a three-mile race for $1000 a side.

The Peterboro' lacrosse club intends to hold a lacrosse tournament on Dominion Day.

One thousand dollars is to be given in prizes at the athletic games in Lindsay on May 24.

Capt. Paul Boyton, the swimming apparatus man arrived in New York from Europe on Thursday.

The Toronto members of the lacrosse team that starts for England from Portland on May 3rd leave this evening.

Edward Trickett, Elias Laycock, John Largan (of England), and Hagar Pearce have decided to come America this summer.

Vignaux, the great billiardist, has been laid up with sore throat, but he is expected to be all right for the New York tournament.

The Brocklesby, the first great 2-year-old race of the year in England, was won by Prima Vera, a filly bred by one lady and owned by another.

At the spring meeting of the Blood Horse association at San Francisco on April 26, Joe Stowell did a mile in 1.42, the fastest ever done in California.

The $5000 match between the Chicago horse Ewing and Ed. Stokes' trotting gelding Overman has been declared off, by Stokes paying the forfeit of $100.

Geo. W. Lee having resigned the position of trainer to the Princeton crew, Wallace Ross was approached, but he, too, had to decline on account his arrangement to row Hanlan.

William Conner, the young jockey who came to the United States in February last, returned to Russia last week, having failed to secure an engagement with Green Morris as he expected.

Mitchell is indignant over Sullivan's reported profession of belief that the match between Slade and Mitchell is a hoax. "If the battle doesn't come off it won't be my fault," he said recently.

Two days' sunshine will make the Woodbine course fit for work. The stagnant water has all been drained off and the proprietor may be seen any morning at daylight laying tiles in the low places. The May meeting promises to be a great success.

Fifteen thousand dollars has been refused for the trotting horse Lord Russell, own brother of Maud S. Great expectations have been promised of his lordship, who, like his sire Harold, is a solid bay and does not at all, it is said, resemble his famous sister.

The Toronto Athletic association have let the contract for draining, levelling, and sodding their grounds at Rosedale. Plans for the proposed buildings to be erected are being prepared, the total expenditure to cost in the neighborhood of $10,000.

A telegram from Philadelphia states that a shooting match will soon occur at Riverton, between Chas. MacAllister, a noted amateur, and a young English nobleman. Jay Gould's son, George, backs the nobleman with $5000. The members of the Riverton club back MacAllister for the same amount.

Pete McCoy, the light weight, says his friends are willing to put up a stake of $1000 for a fight between him and Mitchell with bare knuckles or gloves, London prize ring rules, at 140 pounds, and within three months. McCoy offers to fight Billy Madden under the same conditions, allowing him five pounds.

J. Booth of Orangeville offers to match his horse Highland, jr., against Thomas Beamish's (Brampton) Jim Mitchell by old Clear Grit for $100 a side, the race to take place at Woodbine. Mitchell took the first prize in a stallion trot at Brampton last fall, and Mr. Booth feels sore over it. Hence the challenge.

It was whispered yesterday that the princess was likely to be in Toronto on May 24, and would be present at the race for her majesty's guineas at Woodbine. In that case owners of horses had better ponder on the advice given them by Col. Gzowski last July, when he pointed out that a beautiful horse was too often disgraced here by the sandy cap and jacket and dirty boots of the jockey.

Sullivan denies that the recent hemorrhage he experienced was from his lungs. He says it was from the stomach. Among the pugilist's enemies (and they are not a few, although they dare to say little) it is whispered that a slight touch of the jim jams was the only trouble with the champion, and that he had the story of the hemorrhage circulated for a purpose. He was out for a walk on Thursday evening.

From Georgia comes the following story: An Irish setter belonging to C. W. Sproul, of Cartersville, Ga., scented a covey of birds, and came to a dead set right on the track of the Cherokee railroad just as a passenger train was approaching at full speed. Some negroes endeavored to drive the dog away, but the animal was trained never to flush birds, and could not be coaxed or driven from his post, but stood his ground till the engine struck and killed him.

The Cincinnati Enquirer of the 20th says: "Billy Bair is giving Maud S. daily trials at Chester Park, and the great mare is showing up in wonderful form. She appears to be speedier than ever, and moves along as smoothly and gracefully as ever. Judging from the work she has done there seems to be no doubt of the truth of Bair's statement that if allowed she can beat her own time, the best on record. On Wednesday she was sent around the track for a mile, covering it in 2.26 handily and without a skip. She never appeared at all pushed, and those who saw her say she could have accompassed the course several seconds quicker without exertion."

Sullivan Convalescent.

BOSTON, April 28.—Sullivan claims to have fully recovered. He goes into training on Monday for his encounter with Mitchell.

Death of Old Rifleman.

SAN FRANCISCO, April 28.—Rifleman, the celebrated trotting stallion, died at Red Bluff last night, aged 29 years. He was reported to be the oldest stallion in America. His pedigree in the possession of his owners is traced back to the year 1400.

Athleticism at Colleges.

Prof. Fisher of Yale college, says: "The deliverance of our colleges from the pranks which formerly broke the slumbers of tutors and proctors must be ascribed in part to the indirect influence of the new athletic sports. They afford a vent to the surplus energy of youth, which formerly expended itself in muscular undertakings of a more destructive nature. There is, also, probably far less lounging in rooms during leisure hours than prevailed before the in-door gymnastics and the exciting field sports came into fashion. The effect on the health of the students it can not be doubted, has been extremely beneficial. Games in the open air, which call for the utmost vigilance, self-possession, promptness and pluck in those who take part in them, are not without an effect on character. They are a mental and moral discipline of no slight value. That a considerable portion of the leisure time of students is most profitably passed in athletic exercises, such as rowing, ball-playing and gymnastics, exercises which promote digestion and sound sleep, tend to dissipate distempered fancies and stimulate manly energy, may be safely admitted.

Hanlan's Reply to His Critics.

LOWELL, Mass., April 24, 1883—Editors Turf, Field and Farm: In selecting the Potomac river at Washington for early preparation for my race with Mr. John A. Kennedy it seems I have given offence to a number of gentlemen connected with the press, who evince partiality for Kennedy. In writing boating items for their respective journals some of those gentlemen have not hesitated to report me as saying and doing things I never even dreamed of. To only three of these items do I ask space in the Turf, Field and Farm to reply.

In the first place I went to Washington to practice in a shell and not to "spy out and get the measure of my opponent" as reported.

Secondly, the visit of Mr. Ramsey and myself to the Potomac club's boat house was never correctly reported. There is no truth in the assertion that I "was very anxious to inspect Kennedy's boat and learn the mode of rig." The true version of the visit is as follows: One afternoon about three o'clock Mr. Ramsey and myself were in Georgetown, and being in the vicinity of the boat house went in. The boatman and an elderly gentleman, neither of whom I knew, were the only persons, excepting Ramsey and myself about. The boatman showed us around, and upon my stopping to examine an eight-oared shell which had many new improvements in rigging, the elderly gentleman asked the boatman, "Do you know the oarsman Hanlan, and do you see him practicing on the river?" "Oh yes," said the boatman, "I know him and see him often." At this Ramsey and I laughed and turned to go out, when the old gentleman again asked the boatman, "What do you think of the Hanlan-Kennedy race?" the reply perhaps drew us back. The boatman said, "Well, Hanlan has a good record, but Kennedy is a better man than any one gives him credit for being, and if I had ten thousand dollars I could name the winner. If Kennedy can't beat Hanlan he will give him the hardest race he ever had in his life." I then looked at an old friend of mine which I sold Morgan Kennedy's partner in business on the occasion of my previous visit to Washington, three years ago. This was the boat which attracted my attention and not Kennedy's, which was turned bottom up and at which I only glanced. I did not talk with the boatman at all, Ramsey being the spokesman. Upon the way home I met a reporter of a local paper, and he laughed over the boatman's saying he knew me and not recognizing me. The story which subsequently appeared was the scribe's and not mine. He added much to the little I had told him.

In reference to the story that I inveigled Mr. McKinney, one of Mr. Kennedy's protegés, into an impromptu race in order to get a measure of his and his intended's speed, let me say it is not true. McKinney is a splendid young fellow and a good amateur oarsman, and I liked to row with him. We often rowed up the river together, merely pulling so as to keep even with each other. While conversing one day we rowed even down as far as the Potomac boat house when I let out a dozen strokes and took about three lengths lead. This was all. No "brush or feeling of the young oarsman" by me ever took place. It originated in the brains of the reporter. I am not, as the public knows, given to talking, and in the coming race with Kennedy as in all other races in which I have taken part, I shall depend for success solely upon my ability as an oarsman. Yours truly, EDWARD HANLAN.

MONEY AND TRADE.

Toronto Stock Exchange.

SATURDAY, April 28.

MORNING BOARD.—Montreal 199 and 198¾, xd 195¾ and 195. Ontario 115 and 114¾. Toronto 192¾ and 192½, sales 215 at 192½, 100 at 192. Merchants 124½ and 124¼. Commerce 134½ and 134. Imperial 143 and 142¾, sales 25 at 143¼, 60 at 143. Federal 158 and 157½, 130 at 158, 500 at 157¾. Federal xd 155½ and 155, sales 200 at 155. Dominion 198¾ and 198½, sales 20 at 198½, 80 at 198¾. Standard 115¾ and 115½. Gas 147 and 146, sales 4 at 146½. Ontario and Qu'Appelle Land 191 and 189½, sales 40 at 190. Northwest Land Co. 79 and 78½. Building & Loan 103½ and 103, sales 20 at 103¼. Real Estate, Loan and Debenture Co. 96 and 94, sales 10 at 195½.

Montreal Stock Exchange.

MORNING BOARD—Montreal 199½ and 198¾, sales 50 at 199, 100 at 199. Montreal xd. 195½ and 195½, sales 25 at 195½, 50 at 195½, 100 at 195¼, 15 at 195½. Ontario 115 and 114¾. Du Peuple 51 and 50. Molsons 126 and 122. Toronto 191½ and 191, sales 100 at 192 50 at 192¼, 15 at 192, 85 at 192½, 50 at 192¾, 25 at 192, 25 at 192, 50 at 191¾, 25 at 191, 50 at 191½, 50 at 191¼, 75 at 191. Merchants 125 and 124½. Northwest Land Co. 78½ and 78, sales 50 at 78½. Union 90 and 86, sales 5 at 85. Commerce 134¾ and 134½. Federal 159½ and 158, sales 100 at 159½. Montreal Telegraph Company 122½ and 121½. Richelieu 75½ and 75, sales 15 at 75. City Passenger 147 and 145½. Gas 170½ and 170¼, sales 25 at 170½. St. Paul 136 and 130½, sales 50 at 129¾.

Latest New York and Chicago Markets.

NEW YORK, April 28.—Cotton firm and unchanged. Flour—Receipts 11,000 brls, dull, sales 18,500 brls, superfine $3 80 to $4 15, common $4 10 to $4 50, good $4 60 to $7, balance unchanged. Rye flour steady at $3 25 to $3 85. Cornmeal dull and unchanged. Wheat—Receipts 7000 bush, firm, sales 2,749,000 bush, exports 29,000 bush, No 2 spring nominal, No. 2 red $1 20½ to $1 20¾. No. 1 red state $1 23 delivered, No. 1 white state $1 25, No 1 white $1 15, No 2 red April $1 20¾. Rye firm, western 75½c, No 1 78c. Barley steady, ungraded Canada 97½c. Malt steady. Corn—Receipts 21,000 bush, rather easier, sales 775,000 bush, No. 2 68c to 69½c, yellow 69c to 72c, No 2 May 67½c to 67¾c. Oats—Receipts 21,000 bush, less active, sales 364,000 bush, mixed 50c to 51½c, white 58c to 59c, No 2 April 49½c. Hay unchanged. Hops unchanged. Coffee unchanged. Sugar firm, standard A 8¾c, cut loaf and crushed 9½. Molasses unchanged. Rice steady. Tallow steady at 8¾c. Potatoes firm and unchanged. Eggs shade stronger at 17½ to 17½c. Pork dull and nominal. Beef steady. Cut meats weak, rib bellies 10½c, middles firm, long clear 11½c. Lard steadier at $11 80. Butter firm at 14c to 26c. Cheese weak at 9c to 14½c.

CHICAGO, April 28—Flour quiet and unchanged. Wheat regular quiet, $1 09¾ for April, $1 10¾ to $1 10¾ for May, $1 13½ for June, $1 14 to $1 14½ for July, $1 10¼ to $1 10½ for Aug., $1 07½ for year, No 2 spring $1 00¾ to $1 10¾. No 2 red $1 11 to $1 12. Corn unsettled at 55c to 55½c for cash, 55c for April, 55½c to 55¾c for May, 57½c to 57¾c for June, 58½c to 59c for July, 59¾ for Aug. 59½c for year. Oats easier at 40c for cash and April, 40½c for May, 41½c for June, 41½c to 41¾c for July, 35c for Aug., 35½c for year. Rye dull at 66½c. Barley unchanged. Pork fairly activeat $19 10 to $19 12½ for cash a April and May, $19 20 to $19 22½ for June, $19 50 to $19 52½ for July, $19 70 for Aug., $17 15 to $17 50 for year. Lard fairly active at $11 60 to $11 62½ for cash, April and May, $11 70 to $11 72½ for June, $11 82½ to $11 85 for July, $11 75 to $11 77½ for Aug, $10 65 to $10 70 for year. Bulk meats in fair demand, shoulders $8, short ribs $10 60, short clear $10 95. Whisky unchanged Receipts—Flour 10,000 brls, wheat 32,000 bush, corn 45,000 bush, oats 13,000 bush, rye 6900 bush, barley 12,000 bush.

READABLE PARAGRAPHS.

Order at once and you'll not regret having your shirts made by White, 65 King street west; 6 for $7 50, 6 for $9, 6 for $10, 6 for $12 50. The best value, the best workmanship, and the best fit to be had only at WHITE'S.

—Old and young, male and female, find a sure cure for all nervous affections in Dr. E. C. West's Nerve and Brain Treatment A cure guaranteed.

A woman who fell desperately in love with a man on sight and married him refers to him as her lord and mashed her.

Mr. J. R. Seymour, druggist, St. Catharines, writes that he finds an ever-increasing sale for Burdock Blood Bitters, and adds that he can without hesitancy recommend it Burdock Blood Bitters is the grand specific for all diseases of the blood, liver and kidneys.

"Rough on Rats."

Clears out rats, mice, roaches, flies, ants, bed-bugs, skunks, chipmunks, gophers. 15c. Druggists.

It has been discovered why accommodation trains make such slow time. It is because they are a freight to run fast.

John Hays, Credit P. O., says: "His shoulder was so lame for nine months that he could not raise his hand to his head, but by the use of Dr. Thomas' Eclectric Oil the pain and lameness disappeared, and although three months has elapsed, he has not had an attack of it since."

A Nebraska man refused to marry a girl because she powdered. He couldn't let himself down to her pale.

Kram's Fluid Lightning

Cures Toothache and Neuralgia quick as flash, relieves any pain instantly, the cheapest and quickest application known. Why suffer with Toothache, Neuralgia, Headache, Rheumatism, Lumbago, Sciatica, Sore Throat, or Acute Pain of any kind when you can go to any Drug Store and get a perfect and instantaneous cure for twenty-five cents. Ask for Kram's Fluid Lightning.

A rake in a garden is all right, provided he does not go there to play croquet with the young ladies.

"I had been for eight months unable to work, and felt as though I would as lief die as live, through dyspepsia and indigestion. I weighed at the time of getting a bottle of McGregor's Speedy Cure 130 pounds; used 3 bottles, and now weigh 163 pounds, and never was better in my life. It was McGregor's Speedy cure that brought me around." So says William Fell, Hamilton. Go to any drug store and get a free trial bottle or the regular size for fifty cents and one dollar.

Yellow is now the fashionable shade. This will make twenty-dollar gold pieces very stylish.

Calvert's Carbolic Cerate.

Try it for Chapped Hands, Cuts, Burns, Bruises. It is a preparation of Vaseline, Carbolic Acid and Cerate. It will cure any sore where all other preparations fail. Call at any drug store and get a package. Twenty five cents is all it costs.

"The failures of the week" should be, more correctly: "Failures of the weak."

"For the delicate and complicated difficulties peculiar to women, Lydia E. Pinkham's Vegetable Compound is the sovereign remedy.

Rattler wishes to know what is a "full dress" rehearsal by the ballet?

Thousands Upon Thousands

Of dollars have been spent in advertising the celebrated Burdock Blood Bitters, but this fact accounts only in part for its enormous sale. Its merit has made it what it is—the best blood medicine ever devised by man.

The lightning glances of a pretty ballet girl provoke thunders of applause.

Mr. Perpetus Boileau, Ottawa, says: "I was radically cured of piles, from which I had been suffering for over two months, by the use of Thomas' Eclectric Oil. I used it both internally and externally, taking it in small doses before meals and on retiring to bed. In one week I was cured, and have had no trouble since. I believe it saved my life."

If you meet a "dude" hold your breath, or it may blow him away.

Headache.

Headache is one of those distressing complaints that depends upon nervous irritation, bad circulation, or a disordered state of the stomach, liver, bowels, etc. The editor and proprietor of the Canada Presbyterian was cured after years of suffering with headache, and now testifies to the virtue of Burdock Blood Bitters.

"Tell us how to save our forests from the ax!" Don't ax.

D. Sullivan, Malcolm, Ontario, writes: "I have been selling Dr. Thomas' Eclectric Oil for some years, and have no hesitation in saying that it has given better satisfaction than any other medicine I have ever sold; I consider it the only patent medicine that cures more than it is recommended to cure." Unprincipled persons are selling imitations of Dr. Thomas' Eclectric Oil. Do not be deceived.

Taking a picnic lunch on the grass is a no-table event.

"Mother Swan's Worm Syrup."

Infallible, tasteless, harmless, cathartic; for feverishness, restlessness, worms, constipation. 25c.

'Tis the piano mover who stoutly holds the forte.

The laws of the Medes and Persians were not more immutable than those of nature. If we transgress then we suffer. Sometimes, however, we break them inadvertently. Damages frequently take the form of dyspepsia, constipation and biliousness, which can be easily repaired with Northrop & Lyman's Vegetable Discovery and Dyspeptic Cure, the Great Blood Purifier and renovator of the system.

Spring has come. Maple syrup has scum also.

"Sucha-Paiba."

Quick, complete cure, all annoying kidney, bladder and urinary diseases. $1. Druggists.

Barber's regular dye it—Hair.

Mr. T. C. Berchard, public school teacher, Norland, writes: "During the fall of 1881 I was much troubled with biliousness and dyspepsia, and part of the time was unable to attend to the duties of my profession. Northrop & Lyman's Vegetable Discovery and Dyspeptic Cure was recommended to me, and I have much pleasure in stating that I was entirely cured by using one bottle. I have not had an attack of my old complaint since, and have gained fifteen pounds in weight."

A first-class affair—Graduation.

Is there anything more annoying than having your corn stepped upon? Is there anything more delightful than getting rid of it? Holloway's Corn Cure will do it.

There is a man in this city who is so strongly opposed to liquor that he despises temperance societies because they countenance quo-rums.

Every Person to be a Real Success

In this life must have a specialty; that is, must concentrate the abilities of body and mind on some one pursuit. Burdock Blood Bitters has its specialty as a complete and radical cure of dyspepsia, liver and kidney complaints, and all impurities of the blood.

You can pack as much devil to the square inch in a woman as you can dynamite in a can, and when she goes off she goes off, and you know it!

☞ Faded articles of all kinds resorted to their original beauty by Diamond Dyes. Perfect and simple. 10 cents, at all druggists.

"Was your wife ever a belle?" "No," said the husband emphatically, "but she makes more noise than any bell I ever heard."

"Grunt it Out."

The above is an old saw as savage as it is senseless. You can't "grunt out" dyspepsia nor liver complaint, nor nervousness if they once get a good hold. They don't remove themselves in that way. The taking a few doses of Burdock Blood Bitters is better than "grunting it out." What we can cure let's not endure.

Women do not marry for love, or money, or dry goods. They marry in the hope that they may have spring housecleaning to do.

Burdock Blood Bitters

Cures scrofula, erysipelas, salt rheum, piles and all humors of the blood. Cures dyspepsia, liver complaint, biliousness, constipation, dropsy, kidney complaints, headache, nervousness, female weakness and general debility, when used in time.

What, You a Protestant!

When M. Thiers was at the summit of his glory as president of the French republic he went to spend some days at Marseilles, his native city. There he met an old school companion, a poor humble man who had never taken the slightest interest in political concerns. They greeted each other with effusion. "And what are you doing?" asked Thiers. "Raising cattle." Then they talked a long while of their youth, of memories pleasant to both. Finally, "And what do you do in Paris?" asked the old friend. M. Thiers, somewhat wounded in his amour propre, and not wishing, under the circumstances, to avow his high rank, contented himself with replying: "I am a minister." "What! You have become a protestant!" exclaimed, in stupefaction, the companion of his youth.

The body of a man with a pencil behind his ear, a pair of shears in the right hand and his pockets filled with gold has been excavated at Pompeii. He is supposed to have been a custom tailor.

To His Black and Tan.

I have a dainty playmate, dear
As is none other to me here
Of my own clan;
A brass girt collar decks his throat,
And shines like silk his glossy coat
Of black and tan.

Companion of my lonely walks,
He trots beside me oft, and talks
As best he can;
Then, wild with sudden glee, will rush
And bark defiance at a thrush.
He! black and tan!

Across his puzzled brain there throng
Confused ideas of right and wrong;
He has no plan
Of conduct for his daily guide,
The god he worships dwells inside
His black and tan.

But should the world from me forbear
And with unseemliest stare
Some wayness scan;
One faithful heart, I know would ache,
Were I with life or aye to break.
Ah! black and tan!

You're very human, little friend.
I wonder if perchance you end
Where I began?
Maybe, I used to prank and bark,
And my complexion (save the mark!)
Was black and tan.

Maybe, we're not so far apart;
When is the point from which I start
To be a man?
Come, shake a paw, and let us think
If we can find this mileage link,
My black and tan!

LACE GOODS.

THE LACE WAREHOUSE,
18 & 20 COLBORNE STREET,

WHITE & COMPANY.

The current of Trade and Fashion indicates a larger consumption of LACES for the SUMMER TRADE than in any previous season. Our Lace Trade this season has been larger than ever before. Repeats and recent purchases by our buyer, who has been in Europe since the end of March, are now coming to hand, so that we are in a position fully to meet the requirements of our customers.

WE SHOW TO-DAY
CONTENTS OF
5 CASES PER EXPRESS,
COMPRISING

NEW LINES IN COLORED LACES,

In Crushed Strawberry, Fraise Et Creme, Terra Cotta, Coral, etc.
ALSO
A Choice Assortment in ORIENTAL LACES.

WHITE & COMPANY,
THE LACE WAREHOUSE,
18 & 20 COLBORNE STREET, (Head of Scott Street).

BROKERS' CARDS.

TORONTO MINING BOURSE.

Keewatin Stock advancing rapidly.
Lake Winnipeg Stock up $1.00 per share.
Assays showing $175 to $300 per ton.
The Mining industry of the Great Northwest now firmly established.
Stocks for sale in single shares or quantities as desired.
For information and circulars apply to
TORONTO MINING BOURSE,
64 King Street East, Toronto.

C. W. PARKER & CO.,
COMMISSION MERCHANTS
AND
STOCK BROKERS,
64 KING STREET EAST,
Buy and sell Canadian and New York stocks, also Grain and Provisions on Chicago Board of Trade for cash or margin.

C. J. PALIN
53 & 55 King St. East, Toronto.
Real Estate Broker and Valuator, Northwest and Ontario lands bought and sold for cash or on margin.

E. STRACHAN COX. T. F. WORTS.
COX & WORTS
STOCK BROKERS,
No. 56 Yonge Street, Toronto,
Buy and sell on Commission for cash or on margin all securities dealt in on the
Toronto,
Montreal, and
New York
STOCK EXCHANGES,
Also execute orders on the
Chicago Board of Trade
in Grain and Provisions.
Hudson's Bay Stock bought for cash or on margin
Daily cable quotations received.
56 YONGE STREET.

MESSRS.
SHAW & STRATHY
Land Brokers and Valuators.
10 King Street East.

G. A. SCHRAM,
4 KING ST. EAST TORONTO.
Stocks — Ontario, Northwest, and General Real Estate bought and sold for cash, or on margin.
MONEY TO LOAN.

W. W. FARLEY & CO.,
STOCK BROKERS,
26 TORONTO STREET, TORONTO,
MEMBERS OF THE TORONTO STOCK EXCHANGE
and Chicago Board of Trade.
Buy and sell Canadian and New York Stocks. Also Grain and Provisions on the Chicago Board of Trade, for cash or on margin.

HOPE & MILLER,
STOCK BROKERS.
MEMBERS OF TORONTO STOCK EXCHANGE.
Land, Estate and Financial Agents. Room 6 Union Loan Buildings 28 and 30 Toronto Street Toronto.

BOOKS AND STUFFED BIRDS

W. P. MELVILLE,
DEALER IN
NEW AND SECOND HAND BOOKS
STUFFED BIRDS.
Birds Eggs and all kinds of
Natural History Specimens and Supplies,
319 Yonge St. Toronto.
P. S. Birds and Animals Stuffed to order.

REMOVALS

TAYLOR & MOORE,
(LATE THE TAYLOR PRINTING CO.)
HAVE REMOVED
TO
No. 1 LEADER LANE,
GROUND FLOOR.

COAL AND WOOD.

ESTABLISHED 1856. ESTABLISHED 1856.

P. BURNS,
COAL & WOOD
GREAT REDUCTION IN PRICES.
Best Hard Wood (Beech and Maple) delivered to any part of the city at - - - - $5.50 per cord
2nd Quality do do do do $4.00 do
Beech and Maple by carload on cars in Toronto, Grey & Bruce Railway yard, - - - $4.50 do
All descriptions Hard and Soft Coal. Best Qualities. Lowest Rates.
ORDERS LEFT AT OFFICES.
Corner Front and Bathurst sts. | 51 King street east,
Yonge street wharf, | 532 Queen street west.
WILL RECEIVE PROMPT ATTENTION.

BUTLER PITTSTON COAL

BEST QUALITY
COAL AND WOOD - LOWEST PRICES.
OFFICES—Dominion Bank Building, Cor. Yonge and King Sts.; 413 Yonge St.; 536 Queen St. W.; Yard, Cor. Esplanade and Princess Sts.; Yard, Niagara and Douro; Yard, Fuel Association, Esplanade St., near Berkeley.
ELIAS ROGERS & CO
Miners and Shippers. Wholesalers and Retailers.

LIFE ASSURANCE.

Confederation Life Association.
HEAD OFFICE - - TORONTO.
PRESIDENT—SIR W. P. HOWLAND, C.B., K. C.M.G.
VICE-PRESIDENTS— HON. WM. McMASTER and WILLIAM ELLIOTT.
The Directors of this Association beg to return thanks to the Insuring public for their patronage during the past year which enables them to close the books with a large increase in the volume of new business over that for the year 1881.
And in soliciting a continuance of their patronage attention is asked to the following features of the Association:
It affords all the benefits of stock security and management with the profits of mutuality.
It affords security to its policyholders unsurpassed by any Company doing business in Canada.
The rates of premiums will bear favorable comparison with any Company.
Life and Endowment Policies are non-forfeitable after Two Years.
All policies are indisputable after Three Years.
Its profit results are unsurpassed.
J. K. MACDONALD, Managing Director & L. A.

TO THE
North American Life Assurance Company,
HEAD OFFICE - - - TORONTO.
HON. A. MACKENZIE, President.
HON. A. MORRIS, M.P.P., J. L. BLAIKIE, Vice-Presidents.
WM. McCABE, Managing Director.
HAMILTON, March 3, 1882.
GENTLEMEN—We hereby acknowledge the receipt of the sum of fifteen thousand dollars, being in full payment of policy No 1115 on the life of the late Charles E. Freeman, Barrister, of this city, accidentally drowned in Burlington Bay on February 13. This prompt payment without rebate speaks volumes for the integrity and business management of your Company, the more so that the deceased had only recently been insured, and had merely given his note on one of the Company's forms for the premium which falls due to-day.
We especially desire to commend the Company for its promptness in this case, as the claim papers were only sent into you two days ago.
CLARENCE FREEMAN,
ANDREW RUTHERFORD,
F. FREEMAN,
Executors of the last will of CHAS. E. FREEMAN, deceased.

UNDERTAKERS.

W. H. STONE,
FUNERAL DIRECTOR,
Yonge 187 Street.
The best appointed Undertaking Establishment in the City.

J. YOUNG,
THE LEADING UNDERTAKER,
347 YONGE ST.
Imports the finest metal and cloth covered goods. Telephone night or day.

W. H. INGRAM, Undertaker,
213 QUEEN STREET EAST,
Opposite Seaton St.
N.B.—A first-class child's hearse.

CIGARS.

SMOKE
THE
CABLE
AND
ELPARE
CIGARS!
To be had in all railway trains in Canada and of all first-class hotels and dealers.
Manufactured only by
S. DAVIS & SON,
MONTREAL.
Factory—54 and 56 McGill st., 73 and 75 Grey Nun st. Box Factory—105 King st., Montreal.
TORONTO BRANCH—34 Church Street

PHOTOGRAPHS.

$3 PER DOZEN
—FOR ALL STYLES OF—
CABINET PHOTOS
And the most substantial proof of their superior artistic qualities is that I have made more sittings during the past year than any other studio in Toronto.
THOMAS E. PERKINS,
Photographer, 298 Yonge street

MEDICAL.

HEALTH IS WEALTH

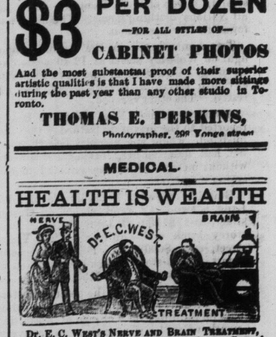

Dr. E. C. West's Nerve and Brain Treatment, guaranteed specific for Hysteria, Dizziness, Convulsions, Fits, Nervous Neuralgia, Headache, Nervous Prostration caused by the use of alcohol or tobacco, Wakefulness, Mental Depression, Softening of the Brain, resulting in insanity and leading to misery decay and death, premature old age, barrenness, loss of power in either sex, involuntary losses and Spermatorrhœa caused by over-exertion of the brain self abuse or over-indulgence. One box will cur recent cases. Each box contains one month's treatment. One dollar a box, or six boxes for five dollars; sent by mail prepaid on receipt of price. We guarantee six boxes to cure any case. With each order received by us for six, accompanied with five dollars, we will send the purchaser our written guarantee to refund the money if the treatment does not effect a cure. Guarantees issued. Sold by A. B. EADIE, No 237 King St. East, Toronto Ont.
Sent by mail prepaid on receipt of price.

DR. FELIX LE BRUN'S
G AND G
PREVENTIVE AND CURE
FOR EITHER SEX.
This remedy being injected directly to the seat of those diseases of the Genito-Urinary Organs, requires no change of diet or nauseous, mercurial or poisonous medicines to be taken internally. When used
AS A PREVENTIVE
by either sex, it is impossible to contract any venereal disease; but in the case of those already
UNFORTUNATELY AFFLICTED
with Gonorrhœa and Gleet, we guarantee 3 boxes to cure or we will refund the money. Price by mail, postage paid, $2 per box or 3 boxes for $5.
WRITTEN GUARANTEES
issued by all authorized agents.
DR. FELIX LE BRUN & CO., Sole Proprietors.
John C. West & Co., Sole Agents, 81 and 83 King Street East, Toronto, Ont.

A BOON TO MEN
All those who from indiscretion, excesses or other causes are weak, unnerved, low spirited, physically drained, and unable to perform life's duties properly, can be certainly and permanently cured, without stomach medicines. Endorsed by doctors, ministers and the press. The Medical Weekly says: "The old plan of treating Nervous Debility, Physical Decay, &c., is wholly superseded by THE MARTON BOLUS." Even hopeless cases secured of certain restoration to full and robust manhood. Simple, effective, cleanly, pleasant. For treatise. Consultation free.
MARNTON REMEDY CO., 78 Yonge St., Toronto, Ont.

Burdock BLOOD BITTERS.
WILL CURE OR RELIEVE
BILIOUSNESS, DYSPEPSIA, INDIGESTION, JAUNDICE, ERYSIPELAS, SALT RHEUM, HEARTBURN, HEADACHE,
DIZZINESS, DROPSY, FLUTTERING OF THE HEART, ACIDITY OF THE STOMACH, DRYNESS OF THE SKIN,
And every species of disease arising from disordered LIVER, KIDNEYS, STOMACH, BOWELS OR BLOOD,
T. MILBURN & CO., Proprietors, TORONTO.

Private Medical Dispensary
(Established 1860), 27 GOULD STREET, TORONTO, ONT. Dr. Andrews' Female Specific, Dr. Andrews' Female Pills, and all of Dr. A.'s celebrated remedies for private diseases, can be obtained at Dispensary. Circulars Free. All letters answered promptly, without charge, when stamped enclosed. Correspondence confidential. Address, Dr. S. Andrews, F. P. S. Toronto, Ont.