I

L'alphabet comprend deux séries de signes ; voyelles et consonnes.

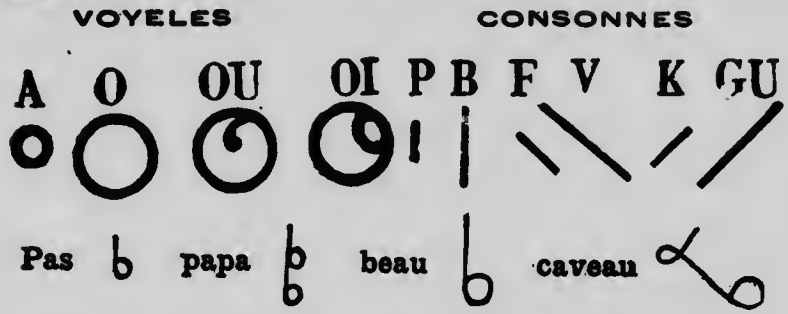

VERSION 1

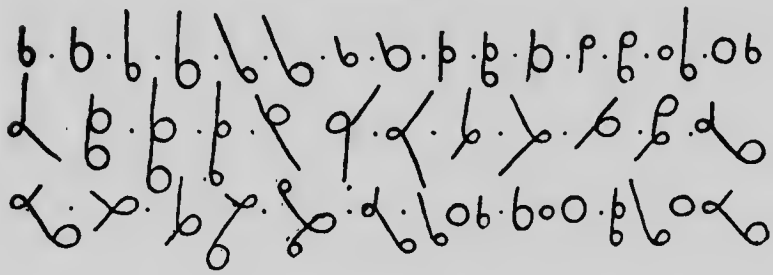

THEME I

Eau, haut, ah ! pot, peau, beau, pope, Bob, bobo, aube, ove, happe, cas, hâve, goba, haque, voguc, veau, faux, vaque, pave, bac, Baux, coco, copeau, bocaux, cave, cape, Hova. agave, avocat, Pâques.

Les mêmes consonnes avec les signes voyelles

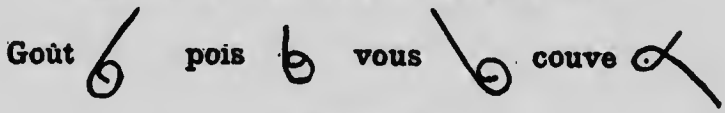
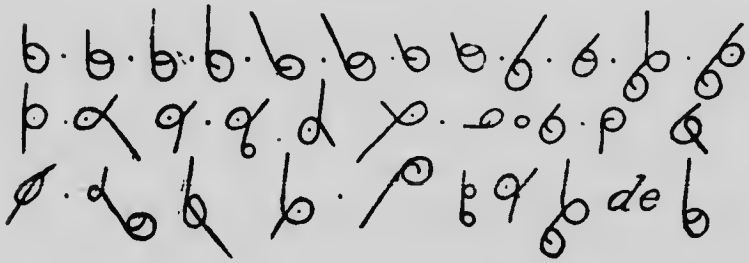
VERSION 2