POOR DOCUMENT

MC 2033

Foundry, returned home on Friday, after a three weeks' trip to Montreal, Toronto and other western Canadian towns.

Rev. J. L. Batty, of Sydney (C. B.), spent Sunday with friends in town.

Mr. G. B. Smith returned on Monday from Preston Springs (Ont.)

Miss Mary Power, who spent Sunday in Amherst, the guest of her friends Miss Montrose, returned to her home in Dartmouth on Tuesday.

Mrs. Bowles, Chamberlain street, entertained her Sunday school class on Saturday afternoon.

Mrs. H. Williston, of Newcastle, is the guest of Mrs. G. L. Moss, Lawrence street.

Mr. and Mrs. D. H. Purves, of Pictou, are visiting town, the guests of the Terrace Hotel.

Mrs. Turner, dressmaker at Etter & Pugsley's, returned home on the C. P. R. Tuesday from New York and Boston.

Miss Hazel King, of Annapolis Royal, is the guest of Mrs. A. D. Ross, Chambers street.

Councillor J. M. Curry returned from Ottawa on Tuesday evening.

Miss Bessie McFarlane, of Springhill, is visiting in town this week, the guest of the Amherst Hotel.

D. S. Brian and wife, of River Hebert, were in town this week, the guests of the Terrace Hotel.

A large number of friends of Mr. and Mrs. Wallace Jollymore spent a pleasant evening at their home on Cornwall street Wednesday night.

Mr. Wilbur MacKinley, of Lower Onslow, is spending a few days in town, the guest of D. Wilbur Freeman, Rupert street.

A ball was held Wednesday evening at the home of Mr. and Mrs. Meley Atkinson. A large number of friends were present, and the dancing was much enjoyed.

Mrs. T. B. Morris left on Wednesday for Wallace to spend a few days with friends in that town.

Father Conway, of Moncton, was in Amherst this week, the guest of Father Mihan.

Wednesday evening Mr. and Mrs. Wm. Embree of West Amherst, gave a ball to a number of their friends. A most enjoyable time was spent in dancing and other amusements.

Mrs. Winnie Lewis and Miss L. Brown, of Yarmouth, were visiting town this week, the guests of the Terrace Hotel.

Miss Belyea, of Moncton, was the guest of Mrs. James Rodger, Church street, this week.

PARRSBORO.

Parrsboro, March 19—Mr. J. S. Henderson has returned from Winnipeg.

Mr. Charles Huntley went to Halifax on Monday.

Miss Martha Gourley, of Amherst, spent Sunday with her friend, Miss Gertrude Smith.

Mr. Thomas Smith, of Amherst, spent Sunday in town.

Mrs. William Kanty, of Nappan, is visiting her parents, Mr. and Mrs. James R. McNamara.

Miss Elizabeth Dyas is visiting Boston.

Miss Emma Baker, who has been visiting her aunt, Mrs. D. W. Mahoney, returned to Amherst on Monday.

Mr. Hilton Tucker returned to Winnipeg the first of the week.

Mr. Horace Huntley, of the Canadian Bank of Commerce staff, Halifax, is spending his vacation with his parents, Mr. and Mrs. R. W. Huntley.

Miss Clara Kirkpatrick and Miss Alice Card are in St. John this week.

Mrs. Dickie, of Campbellton, is visiting her daughter, Mrs. James E. McKeown.

Mrs. J. F. Outhit entertained a number of young people at a charming little dance on Thursday evening.

Mrs. F. A. Rand was the hostess at a very enjoyable euchre party on Friday evening. The guests were Mr. and Mrs. A. E. Currie, Mr. and Mrs. Walter Fullerton, Mr. and Mrs. B. L. Tucker, Mr. and Mrs. P. L. Spicer, Mrs. J. F. Outhit, Misses Mayme Brownell, Sadie Cook, Grace Cook, Elizabeth Fraser, Ella Corbett, Messrs. R. Hardwick, A. Lockhart, W. B. King and C. A. Huntley.

MONCTON.

Moncton, March 19—Miss Helen Harris returned on Saturday from an extended visit with friends in Sarnia and Hamilton (Ont.)

Dr. F. B. and Mrs. Blade are visiting friends in Boston.

Miss Hattie Moore, of Salisbury, accompanied by her sister, Mrs. Haliburton Chapman, of Chicago, are visiting friends in town.

Mrs. J. W. J. Smith is spending a month in Toronto with friends.

Mrs. Edgar Beer, of Toronto, who has been the guest of Mr. and Mrs. James Dustan, left on Monday on a visit to her old home in St. Stephen. Mrs. Beer was extensively entertained during her visit and won many friends by her charming personality.

The Misses Alice and Evelyn Marks were hostesses at a pleasant dance on Friday evening. About twenty couple were present. The guests included Miss Mame Chapman, Miss Grace Williams, Miss Jennie Dernier, Miss Hazel Lockhart, the Misses Ina and Grace Schwartz, Miss Agnes Peters, Miss Bessie Davison, Miss Jennie Price, the Misses Hazel and Fannie Taylor, Miss Mollie Harris, Miss Alice Hickson, Miss Hallie Jones, Miss Winnie Girvan, Mr. Hanington, Mr. Charles H. McDonald (St. John), Mr. Arnold, Mr. Roy Sumner, Mr. Ted Chapman, Mr. Girvan (St. John), Mr. Hopgood, Mr. Charles Lea, Mr. Bowser, Mr. Blair Robb, Mr. H. H. Boggis, Mr. S. F. Anderson and Mr. Montgomery.

Mrs. W. A. Paver gave a small informal tea on Saturday evening in honor of Mrs. Edgar Beer (Toronto). Among those present were Miss Helen Howe (Calgary), Mrs. A. E. Wilkinson, the Misses Busby, Mrs. J. McD. Cooke, Miss Jennie Dernier, Mrs. L. C. Harris, the Misses Hazel and Fannie Taylor, Mrs. James Dustan and Miss Dot Borden.

Mr. W. McKee spent part of the week in Fredericton.

Mr. Harry Strothard, of Mount Allison University, spent the week-end with his parents, Rev. James and Mrs. Strothard.

Mrs. J. McD. Cooke was at home to a large number of friends on Friday afternoon. Mrs. Edgar Beer (Toronto) received with her. Mrs. A. E. Wilkinson poured tea, assisted by Miss Mollie Harris, Miss Jennie Dernier, Miss Mary Cooke, Miss Agnes Peters and Miss Mame Chapman. Mrs. James Dustan usherred. The rooms were beautifully decorated with tulips. Mrs. Cooke wore white silk, Mrs. Beer a white lace robe. Mrs. Wilkinson was in fawn, Miss Peters pink with pink hat, Miss Dernier mauve with white hat, Miss Chapman white with white hat and Mrs. Dustan cream with hat to match. Those who assisted, together with Miss Jennie Webster and for the evening and enjoyed an impromptu dance. The gentlemen included Mr. A. E. Wilkinson, Mr. James Dustan, Mr. Dimock, Mr. Roy Sumner and Mr. Charles McDonald (St. John.)

Mr. Herbert Sinclair, of Newcastle, spent Sunday in the city.

Miss Edith R. Davis went to St. John on Saturday, intending to remain a week with friends.

Miss McKay is also spending the week in St. John.

Mr. Maggs spent Sunday at his old home in Sussex.

Mrs. William Cowling entertained a few friends at bridge on Friday evening in honor of her guest, Mrs. Crowley, of Halifax. Among the guests were Mr. and Mrs. A. C. Chapman, Mr. and Mrs. A. E. Wilkinson and Mr. and Mr. and Mrs. J. McD. Cooke.

Miss Mabel Harper, of Toronto, is the guest of Mrs. J. H. Lang.

Miss Grace Bell is spending the week with friends in Sackville.

Mrs. R. A. Borden entertained at a small bridge on Friday evening and also on Saturday evening had a few friends to tea and bridge to meet Mrs. J. S. Benedict, St. John's (Nfld.) Those present on Saturday evening included Mrs. F. J. White, Miss Jennie Webster, Miss McDougall, Mrs. Edward McSweeney, Mrs. Creighton and Mrs. J. S. Benedict.

Miss Kelsie Manning is spending a few days with friends in Amherst.

Mrs. Taylor and Miss Mae Atkinson spent Sunday in Petitcodiac, the guests of Mrs. S. C. Goggin.

Rev. Mr. and Mrs. Dockrill spent the early part of the week in Hillsboro, the guests of Hon. C. J. and Mrs. Osman.

Miss Harriet Hanington and Miss Jean Johnston went to St. John Saturday to spend a week visiting relatives.

Mr. G. W. Whitehead, of Fredericton, spent Sunday in the city.

Ald. Percy Crandall is recovering nicely from the effects of an operation he was obliged to undergo at the hospital on Sunday.

Many friends were sorry to hear of the death of Mr. James F. Sayre, which took place on Sunday evening at his home in Bonacord street. Mr. Sayre had spent a great many years in the city and was highly esteemed by all classes. He is survived by a widow, who has the sympathy of a large number of friends.

Mrs. Charles M. Arnold spent the week end in St. John, the guest of her sister, Mrs. Willard J. Broad.

Mrs. I. N. Killam, of Killam's Mills, is the guest of Mr. and Mrs. Miles Killam.

Mrs. LaBillois, wife of Hon. C.H. LaBillois, of Dalhousie, spent Tuesday in the city with friends.

Miss M. J. Anderson, of Port Elgin, is the guest of Mr. and Mrs. D. I. Welch.

Mr. and Mrs. George Seaman, jr., spent Sunday in Hillsboro, the guests of Mrs. Seaman's parents, Mr. and Mrs. Steeves.

Mr. H. G. Hopgood, of the Royal Bank staff, has been transferred to Vancouver and is spending a week with relatives in Halifax before leaving for his new home.

Miss Margaret McDougall has returned from a pleasant visit with friends in Amherst and Sackville.

Miss Winnie Copp, of Port Elgin, is the guest of Mr. and Mrs. S. J. Huston.

Mrs. Calkin left by the Maritime express on Tuesday evening for Glen Dive (Montana), where she will spend some time with relatives.

Mr. and Mrs. C. L. Watts, of Dalhousie, spent Monday in town.

Mr. Vivian Dunbar, of Guleph (Ont.), has been appointed on the staff of the Bank of New Brunswick in the city and has entered on his duties. Mr. Dunbar is a brother of Mrs. A. E. Williams.

Mr. and Mrs. W. F. Humphrey spent Monday in Port Elgin.

Rev. Mr. Bell, of Petitcodiac, was in town on Tuesday.

Miss Annie Merry, of Charlottetown, is spending a few days in the city, the guest of her brother, Mr. Joseph Merry.

Mrs. James Hiltz, of Truro, is staying with friends in town.

Rev. Mr. Opie, of Buctouche, was among the week's visitors.

Miss Nellie Stevenson has returned from a visit to Amherst.

Miss Cynthia Wright left by the C. P. R. on Tuesday for Providence (R. I.), where she will enter a hospital to study nursing. Before leaving, Miss Wright was presented with a handsome signet ring, the gift of her girl friends.

Miss Maggie MacNeil, of Mulgrave, is staying with friends in town.

Miss Olga Wheaton has returned to Buctouche after a pleasant visit with friends in town.

Mrs. George Irving is in Hillsboro, the guest of Mrs. D. L. Hash.

Miss Hattie White, of Truro, is visiting friends in town.

Miss Glennie Bennett left on Tuesday on a trip to Boston.

Mrs. H. L. Belyea has returned from Sackville, where she was the guest of her aunt, Mrs. James Rogers.

Mrs. Alexander Rogers and daughter, Miss Frances, of Hopewell Cape, are visiting friends in the city.

Prof. Perry has resigned his position as organist of the Central Methodist church to accept a similar position in Quebec.

Mrs. H. W. Dernier, who has been hostess at a number of pleasant functions this winter, entertained again at a high tea on Tuesday evening, when about fifteen ladies were present.

Mr. Eugene Bourque, son of Dr. L. N. Bourque, who has been in the employ of the Royal Bank at Halifax, has been transferred to this city and arrived on the Maritime Monday evening.

Mrs. C. T. Purdy left on Thursday morning for St. John to spend a few days visiting relatives.

Miss Beatrice Gibson has returned from Halifax, where she has been visiting friends.

Mr. J. H. Harris left on the Maritime on Wednesday evening on a trip to Montreal.

Mrs. Secord, of Sackville, is the guest of Mrs. David Gibson.

A quiet wedding was solemnized on Wednesday morning at 9 o'clock at the residence of the bride's aunt, Mrs. A. H. Fryers, when Miss Vaughan Colpitts was married to Mr. Charles McClintoch, of this city. Rev. H. Grattan Dockrill officiated, only the immediate relatives being present. The bride wore a pretty gown of champagne tussor silk and was unattended. After a wedding breakfast was served Mr. and Mrs. McClintoch left on a trip through Nova Scotia and on their return will reside in the city.

CAMPBELLTON.

Campbellton, March 19—Mrs. W. Harry Tapper spent last week with friends in Chatham.

Miss Minnie Toombs is visiting her sister, Mrs. Frederick W. Coombs.

Mrs. W. S. Montgomery, of Dalhousie, has been the guest of her mother for several days.

Miss Bessie Johnston, of St. John, is visiting Mrs. Thomas Wran.

Mr. Arthur MacLeod, of Port Elgin, spent this week in town.

Mrs. Thomas Malcolm is on a two weeks' trip to Montreal and Ottawa.

The many friends of Mr. John MacAlister will regret to know of his serious illness.

Miss Katie Anderson returned to Chatham on Tuesday, having spent two weeks with her sister, Mrs. Stafford Benson.

Mrs. A. D. MacKenzie entertained a number of lady friends at a delightful bridge on Tuesday evening.

Mrs. Thomas Wran was hostess at a very pleasant bridge on Friday evening. The guests included Mr. and Mrs. A. E. G. MacKenzie, Mrs. Muirhead, Miss Anderson, Mr. and Mrs. E. H. Anderson, Miss Alexander, Miss Johnson (St. John), Mr. and Mrs. F. F. Matheson, Mrs. Tapper, Mr. Stafford Benson, Mr. R. M. Hope and Mr. W. F. Napier.

Mrs. H. Lunam entertained at whist on Monday evening in honor of Miss Katie Anderson. Among those present were: Miss Cameron, Miss Patterson, Miss Alexander, Miss Mowat, Miss Emma Mowat, Miss Lida Patterson, Miss Fair, Miss Anderson, Messrs. F. Lockhard, Reginald Shives, J. Barbarie, F. Shepherd, James Carr, J. Mowat, G. Miles and W. Marquis.

A number of the young gentlemen entertained at a merry toboggan party on Tuesday evening. After an enjoyable slide the guests were entertained at Sharp's restaurant. Those present included: Miss Graham, Miss Fair, Miss Cameron, Miss Toombs, Miss Alexander, Miss MacGorman, Miss Patterson and Miss Mowat, Messrs. W. Marquis, R. M. Hope, F. Lockhard, A. MacLeod, E. Farrar, W. Dawson (Montreal), and R. Shives.

Mrs. O. F. Clare entertains the Lang Syne Whist Club this week.

REXTON

Rexton, N. B., March 20.—The concert which was given Monday evening in aid of the Methodist church was a success in every respect. Each number of the programme was well received. Some of the best talent of Richibucto and Rexton took part.

Captain John Weston left for Halifax on Tuesday to join his schooner, Unity.

Mrs. Fred Knight gave birth to a baby girl Tuesday evening.

Henry Hickey, of Upper Rexton, is suffering from a severe attack of heart trouble.

John McLelland, of Upper Rexton, who was dangerously ill, is able to be about again.

Mrs. Alex. McGregor returned Saturday from a visit to friends in Sackville and Moncton.

Miss L. Robertson, of Richibucto, is visiting Mrs. Dr. Mersereau.

Miss Norman McAuley, of Main River, has returned from a visit to Newcastle.

Joseph Roach, of Main River, is preparing to open a grocery store in the A. McWairn building.

Miss Tena McWilliams spent Saturday and Sunday in town with her friend, Miss Sadie Forster.

Miss Jessie Parkhill, of East Galloway, has returned from an extended visit to friends in Moncton.

John Noel, of Peters' Mills, left Monday for McLeod, (Alta.)

The pupils of St. Louis' Convent gave a private concert St. Patrick's evening and another the 18th in honor of Rev. Fr. Pelletier, whose feast day it was.

Wm. English and his daughter, Miss Maggie, of Springhill (N. S.), were in town last week.

Rev. Fr. Martineau, of Richibucto village, and Rev. Fr. McLaughlin, of Richibucto, were in town Tuesday.

Mrs. James J. Campbell, of Bass River, who has been very ill, is recovering.

Tuesday being St. Patrick's day high mass was sung in the Catholic church here by Rev. Father La Pointe. The sermon which was preached by Rev. Fr. Duke, of Buctouche, was excellent. A large number were present from different parts of the parish. The music by the choir was good.

Married men of Belgium have two votes and the single ones only one. Priests and some other privileged persons have three.

A new alarm to warn motorists of a punctured tire consists of a bell and plunger attachment fastened to a spoke of the wheel. The moment the tire begins to get soft the plunger strikes the ground at every revolution of the wheel and so rings the bell.

NEW PREMIER AT ONCE NAMES HIS MINISTRY

Morrissy for Public Works; Grimmer Gets Post of Surveyor General

Premier Will Be Attorney-General; McLeod, Solicitor-General; Flemming, Provincial Secretary; Dr. Landry, Commissioner of Agriculture; Maxwell in Government Without Portfolio—Speaker to Be Named Later—The New Administration Will Fill the Vacant Offices.

Saturday, March 21.

The Hazen government will be sworn in at Fredericton next Tuesday afternoon at 3 o'clock. The new ministry will be as follows:

J. D. Hazen, premier and attorney general;

J. K. Flemming, provincial secretary;

John Morrissy, chief commissioner of public works;

W. C. H. Grimmer, surveyor general;

D. V. Landry, commissioner of agriculture;

H. F. McLeod, solicitor general;

Robert Maxwell, without portfolio.

The appointment of the speaker of the house is a matter which will be decided by the government at a later date.

It will be seen by this list that the new cabinet will give the whole province able representation both in point of the individuals honored, and with respect to territorial considerations.

John Douglas Hazen, B. A., B. C. L., is descended from Edward Hazen, who moved from Northumberland (Eng.) to Massachusetts in 1648; and more immediately from John Hazen, who, with his brother, William, came from Haverhill (Mass.), and settled at Portland, St. John in 1775. He is a son of the late James K. Hazen, and was born at Oromocto, Sunbury county, on June 6, 1860. His mother was a daughter of the late Hon. John A. Beckwith. Mr. Hazen secured his education at the collegiate school, Fredericton, and at the University of New Brunswick. He took his B. A. degree in 1879. He was called to the bar in 1883 and took his B. C. L. degree in 1890. From 1882 to 1890 he was registrar and treasurer of his university and at the present time is a member of the senate. He was elected an alderman of the city of Fredericton for three years and filled the position of mayor for two years. On Sept. 22, 1884, he married Ada, second daughter of James Tibbits, of Fredericton. He moved to St. John in 1890.

J. D. Hazen, Premier and Attorney General.

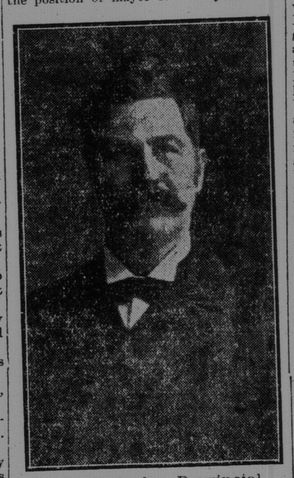

J. K. Flemming, Provincial Secretary.

In the following year, at the general elections, Mr. Hazen was returned to the house of commons for St. John city and county. He was an unsuccessful candidate at the general elections in 1896. He was elected a representative for Sunbury county in the local legislature at the general election of 1899 and soon after became leader of the opposition. He was re-elected in 1903. As premier and attorney-general Mr. Hazen, from his career in the legislature, his position at the bar and his record as a citizen will command the respect of the province at large.

James Kidd Flemming was born in the parish of Woodstock on April 27, 1868. He is of Irish parentage. He was educated in the common schools of the province. He resides at Peel where he is engaged in business as a merchant. He was married to S. Helena Fleming in 1890. He is a Presbyterian. Mr. Flemming was first elected to the legislature in January, 1900, and was again returned as a member for Carleton county at the general election in 1903. His appointment as provincial secretary will be generally regarded as a most natural one and also meeting general expectation. He is a thorough, upright and careful man in whom the public have much confidence.

John Morrissy, of Northumberland was born about forty-five years ago in this province where he received his education. He is of Irish descent and a Roman Catholic. In Newcastle, where he resides, he carries on a successful business as a merchant. He was an unsuccessful candidate for the legislature at the general election in 1895, and for the house of commons in 1900. He was elected to the legislature at the general election in 1903. He is a Liberal in Dominion politics.

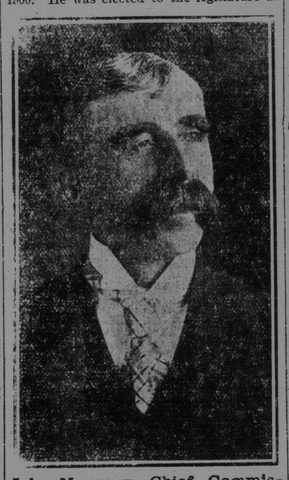

John Morrissy, Chief Commissioner of Public Works.

Mr. Morrissy will be an active and aggressive public works commissioner, and while his portfolio had not been settled in the public mind there was a very general assumption that he would have one of the leading positions.

Dr. D. V. Landry, the new commissioner of agriculture, is a native of Kent county. He was educated at St. Joseph's college, and took his medical course at Victoria college, Montreal. He has practised his profession in Buctouche for some years and is well known throughout the county where he is deservedly popular. He is a leading and representative Acadian, a very fine public speaker with a thorough knowledge of public affairs and public needs especially in regard to agriculture in which he has long been actively interested in that section. He owns a large farm and is engaged practically on agricultural pursuits.

Ward Chipman Hazen Grimmer, surveyor-general, was born in St. Stephen, Charlotte county, which he now represents, on Oct. 31, 1858, and is a son of George S. and Mary A. Grimmer. He was educated in Fredericton and took his B. A. and M. A. degrees at the university. He married Bessie F. Gove on Nov. 24, 1884. In the general election of 1899 he was an unsuccessful candidate for Charlotte county, and was first returned in 1903. Mr. Grimmer is widely known through his excellent record in the legislature and in his profession as a lawyer has a reputation for capacity and hard work. He was formerly Mayor of St. Stephen and also warden of his county. In religion he is an Episcopalian.

Harry F. McLeod is a son of Rev. Dr. McLeod, of Fredericton, where he was born on September 14, 1871. He graduated from the University of New Brunswick in 1891, as a first honor man in English and Philosophy, and winner of the governor-general's gold medal. He was admitted to the bar in 1895 and has built up a large law practice in his native city. He is auditor for York county. In 1895 he was gazetted a lieutenant in the 71st York regiment and is now senior major and second in command. In the provincial election in 1903, he was an unsuccessful candidate for York county. A year ago he was elected mayor of Fredericton by acclamation. The new solicitor-general is an excellent platform speaker and is a man of great force and ability. His recognition will be well received generally.

Robert Maxwell, the senior member for St. John, who enters the cabinet without portfolio, is a son of John and Eliza Maxwell who came to New Brunswick from County Tyrone (Ire.) He was born in Fredericton on June 17, 1858 and received his education at the Grammar school. He married on May 23, 1878, Pamilea T. McConnell of St. John. Mr. Maxwell was an alderman for the city for seven years and has been deputy mayor, and warden of the municipality of the city and county of St. John. In business he is a successful contractor and builder. He was first elected to the legislature at a bye-election for the city of St. John on Dec. 30, 1904. He has established a high reputation during his legislative career and his wide knowledge of public affairs will be of great advantage in the government council.

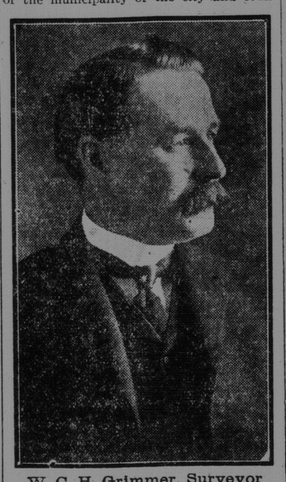

W. C. H. Grimmer, Surveyor General.

Hon. C. W. Robinson, formally tendered the resignation of his government to His Honor Lieut. Governor Tweedie yesterday morning. Later in the day Mr. Hazen was summoned by his honor and expressed his readiness to form an administration. A number of appointments recommended by the retiring premier were not sanctioned by the lieutenant governor on the ground that, having lost the confidence of the country at the recent elections, the out going administration should leave the vacant positions to be filled by their successors. The appointments recommended were: Mayor Sears, for the chairmanship of the St. John school board; W. H. Trueman, for judge of probates for St. John; W. J. Mahoney, for equity court reporter; Hon. W. P. Jones, supreme court reporter, and P. J. Hughes, a partner of R. W. McLellan, who resigned to run in York county, for registrar of probates for York.

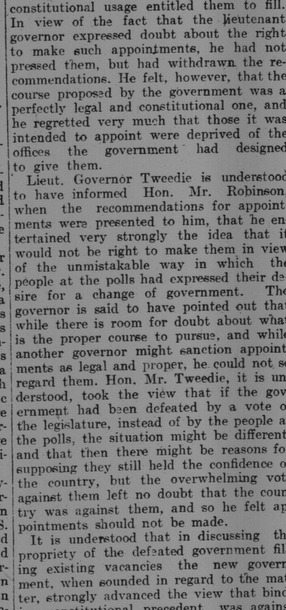

H. F. McLeod, Solicitor General.

In an interview yesterday Hon. Mr. Robinson explained the attitude taken by his government in the matter of appointments. They felt, he said, that they were entitled to make the recommendations as they had not sought to create any new offices, but only to fill such positions as constitutional usage entitled them to fill. In view of the fact that the lieutenant governor expressed doubt about the right to make such appointments, he had not pressed them, but had withdrawn the recommendations. He felt, however, that the course proposed by the government was a perfectly legal and constitutional one, and he regretted very much that those it was intended to appoint were deprived of the offices the government had designed to give them.

Lieut. Governor Tweedie is understood to have informed Hon. Mr. Robinson, when the recommendations for appointments were presented to him, that he entertained very strongly the idea that it would not be right to make them in view of the unmistakable way in which the people at the polls had expressed their desire for a change of government. The governor is said to have pointed out that while there is room for doubt about what is the proper course to pursue, and while another governor might sanction appointments as legal and proper, he could not so regard them. Hon. Mr. Tweedie, it is understood, took the view that if the government had been defeated by a vote of the legislature, instead of by the people at the polls, the situation might be different, and that then there might be reasons for supposing they still held the confidence of the country, but the overwhelming vote against them left no doubt that the country was against them, and so he felt appointments should not be made.

It is understood that in discussing the propriety of the defeated government filling existing vacancies the new government, when sounded in regard to the matter, strongly advanced the view that binding constitutional precedent was against that course, the best authorities holding that a government defeated at the polls had not the right to fill the public positions of emolument. This view at any rate was the one which prevailed. It now remains for the new administration to fill the vacant positions. It is understood that as yet no selection has been made.

The McCORMICK BINDER

THE HARVESTING MACHINE THAT IS O K ALL OVER THE WORLD

FAST WORK GOOD WORK AND NO TROUBLE

YOU, of course, want to buy a harvesting machine that will save your crop without delay and without expense for repairs. That's one reason why you should own a McCormick binder.

The McCormick is the machine that has stood the test of time. Many thousands of prosperous farmers believe there is no other binder in its class.

Its main frame and main and grain wheels are strong and substantial, thus insuring a rigid foundation to carry all the operating parts. Therefore the gears are held in proper mesh, and there is no unnecessary wear.

The platform can be easily raised or lowered to cut a high or low stubble. The reel which is easily thrown into many positions enables the operator to handle long, short and down grain without loss.

It is equipped with a practical bundle carrier, a knotter so simple it cannot get out of order—there is no failure to tie and no choking of the binder attachment in heavy grain.

The binder balances nicely so that it relieves the horses' shoulders of all weight, and the machine is light draught.

McCormick binders are made in both right-hand and left-hand cut. A wide cut binder is built for farmers who raise grain on a large scale.

Besides main and corn harvesting machines, the McCormick line includes binder twine, mowers, tedders, sweep rakes, side delivery rakes, hay loaders, stackers. Also a complete line of tillage implements and seeding machines, comprising disk drills, shoe drills, hoe drills, cultivators and seeders, smoothing, spring-tooth and disk harrows, land rollers and scufflers. Also gasoline engines, cream separators, hay presses, wagons, sleighs and manure spreaders.

Call on the local McCormick agent for information or write nearest branch house for catalog.

CANADIAN BRANCHES:
Calgary, Hamilton, London, Montreal, Ottawa, Regina, St. John, Winnipeg

International Harvester Company of America, Chicago, U. S. A.
(Incorporated)

TOOK CARBOLIC IN MISTAKE

Kentville, N. S., March 20—Wylie Walsh, a highly respected young citizen, whilst suffering from a serious attack of la grippe accidentally took a dose of carbolic acid, which was on a stand near a bottle of cough medicine in his bedroom. He reached in the dark for the bottle and instead of getting the medicine he picked up the acid. He may recover.

TORONTO WILL HIRE NO WOMEN TEACHERS OVER 30 YEARS OLD

Toronto, March 20.—A motion by trustee Dr. Hawke, that hereafter women teachers be not engaged on the public school staff if over thirty years of age, was carried by a vote of six to three last night by the board of education. The rule will not apply, of course, to the re-engagement of teachers and in cases of exceptional merit the board can overrule the provision by a two-thirds vote.

I. C. R. TELEGRAPHERS HOPEFUL OF MORE PAY

Moncton, N. B., March 20—One or two members of the deputation of I. C. R. telegraphers returned today from Ottawa where they have been interviewing the minister of railways regarding an increase of salary. District Superintendent Jarvis and Campbell also returned from Ottawa. Nothing definite can be learned as to the success of the telegraphers' mission, but it is stated they have been promised by the minister a favorable consideration. The district superintendents had nothing to say and the telegraphers are also reticent.

KENTVILLE HORSE SHOW DREW GREAT CROWD

Kentville, N. S., March 20—The horse show held today under the auspices of the Kings County Farmers' Association and Kentville Board of Trade proved a huge success.

No circus ever attracted such a crowd as filled the streets from 1 until 6 o'clock. Seventy entries brought on exhibit of horse flesh rarely, if ever, exceeded in Nova Scotia.

Dr. Standish, who did the judging, spoke in the highest terms of the exhibit.

RUSH OF AMERICAN SETTLERS BEGINS TO CANADIAN WEST

Toronto, March 20—A North Portal (Sask.) despatch says 1,000 settlers from the United States came in that way yesterday and the indications are for a very large immigration to the Canadian west this year. The movement has started earlier than usual owing to the mild weather.

Beaver Flour

is the best pastry flour, just as it is the best bread flour.

It contains the famous pastry-making qualities of Ontario wheat—with the strength and nutriment of Manitoba wheat.

For Bread, Rolls and Biscuits—Cake and Pastry—Beaver Flour has no equal. 78

Write us for prices on Feeds, Coarse Grains and Cereals.
T. H. TAYLOR CO, LTD., CHATHAM, ONT.

Plenty of Time To Pay For It In A TEN YEAR GUARANTY

And I Will Find a Market For All You Want To Sell

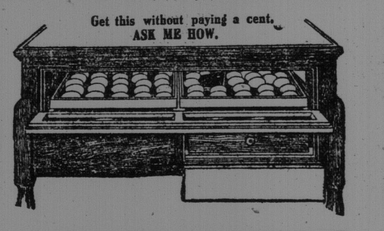

Get this without paying a cent. ASK ME HOW.

MOST Incubator-men talk loud about steady Heat and little about Clean Air. I can afford to talk both, and more besides. Because:—

The Peerless is the incubator that hatches with clean air,—the incubator that has real ventilation.

Now the quality of air an incubator-chicken gets before it's hatched is far more important than the quantity of food it gets after it hatches.

And many a poultry-for-profit venture has gone to smash by the carbon-dioxide route—bad incubator air. Carbon-dioxide is a deadly gas every egg gives off as it hatches. Open the ordinary incubator's door and sniff,—that sulfurous, musty, choking smell is carbon-dioxide; and it is poison to animal life.

It Hatches More Chicks THE 1908 PEERLESS INCUBATOR

There is no smell in a Peerless—the poison is continually flushed out of the Peerless hatching chamber by the Peerless natural, unfailing ventilation.

Remember that for almost 500 hours the chick breathes what air seeps through the porous shell. If that air is poison loaded, as it is in badly-ventilated ordinary incubators; that chick is stunted, its vitality impaired, its vigor weakened.

It never can thrive as Peerless-hatched chicks, that breathe pure, clean air, do thrive.

Remember, too, that this is only one of fifteen plain reasons why the Peerless incubator not only hatches every chick that can be hatched, but gives those chicks the right start.

Every one of the fifteen reasons means the difference between money made and money lost in poultry-raising.

Suppose you send me your address—use a post card if you like—and let me send you the free book that tells some things you need to know, whether you are a beginner in poultry-raising or an expert.

Sending for the book doesn't commit you to buying the incubator. All I ask you to do is read the book. I won't importune you nor bother you.

Just send for the book and read it—that's all.

If you do that right now, I will tell you, also, how you can make the Peerless earn its whole cost long before you pay one cent for it.

Whether you have ever thought about raising poultry or not,—whether you know all about incubators or you don't, I will show you why it will pay you,—pay you, personally,—to know what the Peerless is and what it could do for you if you wanted it to.

Simply your name and address fetches what will tell you that,—and no obligation on your part. The obligation will be mine to you, if you'll just write now.

In this Free Book I show you how to start in the poultry business without spending a cent for the important part of your outfit.

I will make you a partnership proposition that puts the risk mostly on me and leaves the profit wholly for you.

I will tell you how to get the incubators and brooders you need without paying for them till they have paid for themselves twice over.

I will show you why that beats all the free trial offers you ever heard, and why my way is the only sensible way for you to start raising poultry for profit. 12

I will even find you a cash buyer for all the poultry you raise——and all the eggs.

SEND NOW FOR FREE BOOK JUST ADDRESS THE LEE-HODGINS CO., LIMITED 383 PEMBROKE ST. PEMBROKE, ONT.