POOR DOCUMENT

MC 2033

A Glance Over Political Fields from Halifax to Vancouver --The Country is Safe--Hon. Mr. Blair in Victoria County--Sir Mackenzie Bowell on Mr. Haggart.

Andover, N. B., Oct. 26—(Special)—The old shiretown of Victoria gave a great welcome to the minister of railways this evening. A monster meeting was held in the court house, to which there came representative men from all parts of this end of the county. It was such a gathering as any minister of the crown might feel proud to address. Mr. Blair delivered an address of nearly two hours in length, in the course of which he carefully dealt with the appeals being made to the people by the opposition and also presented the case from the government point of view. The frequent outbursts of applause left no doubt as to the sympathies of the audience with his statement upon the issues of the campaign.

Hon. John Costigan followed in a speech of considerable length, the principal part of which was taken up with an explanation of his reasons for leaving the Conservative party and becoming a supporter of the present government. His recital of the story of the Foster conspiracy of 1896 against Sir Mackenzie Bowell was particularly effective. It was a story of black and contemptible treachery. The meeting was about evenly divided between Conservatives and Liberals, but with two or three exceptions all were heartily in sympathy with Mr. Costigan. This is the state of affairs throughout the county, and Mr. Costigan's election is assured by a very large majority. He has a firm hold upon the confidence and esteem of both parties.

The Country is Safe.

Ottawa, Oct. 26.—Reports received here from all parts of Canada go to show that the Liberals are steadily gaining in strength and that the Laurier government will be sustained on November 7 by an overwhelming majority.

In Ontario the Conservatives have given up fighting. There is not a Conservative leader outside of Sir Charles Tupper himself who is campaigning in this province and Sir Charles has cancelled nearly all his meetings here so as to go to Cape Breton, where he is fighting for his own seat with very little hope of holding it. His friends have advised him that unless something is done in Cape Breton he will certainly be defeated, along with all other members on the island, and the leader of the opposition has consequently cancelled his engagments in Ontario to go and see what can be done. He rushed to Toronto a few days ago in the hope of getting up a counter demonstration to that given to Sir Wilfrid Laurier but his friends showed him the folly of anything of that kind as it would turn out to be a dismal failure. La Presse told the cold truth when it said that Tory Toronto had gone back on Tupper, that Ontario would stand by Sir Wilfrid Laurier and that there would be no decrease in the majority in this province. It should be remembered that in all Sir Charles Tupper's predictions as well as in all Tory predictions Ontario is declared to be going Tory. As a matter of fact Ontario has got no use for Sir Charles Tupper. It should be remembered that Sir John Macdonald and all his followers in the palmiest days of that great statesman were fought to a standstill by the Ontario Grits. In 1891 the Liberals had a majority in this province and Sir Charles Tupper was then doing all he could to assist Sir John. No one pretends to say that Sir Charles Tupper single handed can do what Sir John A. Macdonald and all his forces was unable to accomplish. Ontario has got no use for anyone of the name of Tupper. The spectacle of the leader of the opposition appealing to Sir Mackenzie Bowell to stay away from Carleton Place and not to attack Hon. Mr. Haggart and Sir Mackenzie refusing to do so adding to the troubles of the party. Sir Mackenzie Bowell knows well who it was that led the "nest of traitors" and who it was that supplanted him. Sir Mackenzie Bowell says now he telegraphed to Sir Charles Tupper to come to Canada previous to his ministry resigning but he should have also told that Sir Charles Tupper cabled him asking him to do so and that he (Bowell) hesitated in complying with Sir Charles Tupper's request. Sir Mackenzie Bowell is too loyal to the Tory party to come out straight against Sir Chas. Tupper but he refuses to stay his hand against the "nest of traitors. He has always got one eye, when administering his blows on that arch conspirator politically, of course, who stood behind the strikers.

From the Pacific coast reports are that five out of six seats will go to the Liberals, while Mr. Sifton in Manitoba and the territories, will certainly take nine out of the 11 seats. Quebec cannot give 15 members in all to Sir Charles Tupper. In Nova Scotia it will be good fighting if the Tories get four seats. If Sir Charles Tupper and his followers can take any comfort out of such a state of affairs they are welcome to it. They have run up against a terrible blizzard. In the city of Ottawa none of the old time Conservatives are taking any part in the campaign and not a few of them will vote for Liberal candidates.

Plain Sailing in York.

Fredericton, N. B., Oct. 26—(Special)—The election campaign is going along smoothly here. The Liberals are in excellent spirits, but the Tories are disheartened and resorting to the lowest tactics in the country districts. James S. Neill, president of the York County Conservative Association, has resigned, and says he is out of politics. J. D. Phinney, Q. C., former opposition M. P. P., is speaking in Kent county in the interests of the Liberal candidate.

Sir Mackenzie and Hon. Mr. Haggart.

Carleton Junction, Ont., Oct. 26—Sir Mackenzie Bowell spoke last night in favor of the Independent Conservative, Dr. Preston, against Hon. John Haggart, and declared that names of Haggart and others whom he would not mention in their presence stank in the nostrils of Conservatives in western Ontario. Sir Mackenzie said he had received the following telegram from Tupper: "You must not go to Carleton Place, think it will do harm." He replied: "Must go; have promised."

Rowdyism at Meductic.

Meductic, York Co., Oct. 25.—A joint political meeting was held here tonight in the district hall and speeches made in the interest of both parties. The speakers were E. H. Allan and W. S. Thompson for Mr. Gibson and H. S. McLeod and Purity Pinder, the king of Nackawic, for Dr. McLeod (Conservative.) Conservative rooters were present in large numbers from Woodstock and attempted to stampede the meeting but their indecent and unfair behavior did not prevail and the result of the meeting was undoubtedly advantageous to the Liberal candidate, Mr. Gibson. The Conservative speakers were accorded an excellent hearing but the rooters of that party, local and imported, were not disposed to listen to the speakers for the government candidate, evidently dreading the influence they would have on the meeting in the Liberal interest.

At Little River.

A very successful political meeting was held at Little River Friday night. The hall had been beautifully decorated with flags and appropriate mottoes were placed in different parts of the building. Addresses were made by Mr. John Keefe, Mr. E. H. McAlpine and Colonel Tucker. At the close cheers were given for the Queen and Colonel Tucker.

West Elgin.

West Lorne, Ont., Oct. 26—The Patrons of Industry of West Elgin today selected as a candidate to oppose Mr. McGugan, Liberal candidate, Jabel Robinson, of Middlemarch. It is understood the Conservatives will endorse Mr. Robinson's candidature.

Quebec East.

Quebec, Oct. 26—Mr. J. C. Chapleau, a young advocate, relative of the late Sir Adolphe Chapleau, has accepted the Conservative nomination in Quebec (east). Victor Chateauvert, the well-known merchant of this city, has accepted the nomination for Quebec Centre to oppose Mr. Malouin.

Martin for Winnipeg.

Winnipeg, Oct. 26—(Special)—D. Martin has consented to contest Winnipeg for the commons as an independent candidate.

Declines Algoma.

Winnipeg, Oct. 26—(Special)—J. C. Patterson, late lieutenant governor of Manitoba, has declined the offer of nomination for Algoma in the Conservative interest.

North Waterloo.

Waterloo, Ont., Oct. 26.—(Special)—The Liberals of North Waterloo, this afternoon, chose L.J. Breithaupt, Berlin, to contest the by-election for the provincial house, which will be held the same day as the Dominion elections.

Sir Charles at Smith's Falls.

Smith's Falls, Ont., Oct. 26.—Sir Charles Tupper spoke here last night in the interest of R. Lavell, Conservative candidate of Leeds and Grenville. The meeting was held in the skating rink and about 4,000 people were present.

Tupper's Insurance Scheme.

Ottawa, Oct. 26.—There are numerous enquiries here as to what has become of Sir Charles Tupper's insurance scheme for the Canadian soldiers in South Africa. Parties in Ottawa have furnished all necessary proofs, at considerable cost, of the death of relatives, but no money is forthcoming. One man here who lost his son last February is still waiting a reply to his application for the money. So many particulars were required that it cost him about $40 to get the necessary information. He succeeded in obtaining all this, but as yet has got no money.

Meeting at Hampton.

A great boom was given the Liberal cause in Hampton by a very fine meeting held in the Agricultural Hall at the Village. The speakers were Mr. Douglas McArthur and Mr. W. H. Trueman, of St. John. Mr. R. LeB. Tweedie, of Hampton, was chairman. Mr. McArthur was the first speaker and for an hour ably held the close attention of the audience. Mr. Trueman followed and spoke eloquently for an hour and a quarter. Both speakers were given a splendid hearing and were applauded and cheered time after time. The audience completely filled the big hall and also the ante-room. The meeting was the best held in this section of Kings since the campaign opened and was a good sign of Liberal victory on November 7.

At Least Eleven.

A gentleman well informed on matters political in New Brunswick, who has just returned after a business visit to various sections has carefully observed the conditions in the counties and sums up eleven seats sure for the Liberals as the outcome of the elections November 7, and with good chances in the doubtful counties also.

Mr. Hays of the Grand Trunk Will Go to the Southern Pacific.

New York, Oct. 26.—A despatch to the Evening Post from London says that Charles M. Hays, general manager of the Grand Trunk railway, has resigned to accept the presidency of the Southern Pacific.

The Evening Post says that this statement has been confirmed by the highest Southern Pacific authorities.

According to the Evening Post, the directors of the company have unanimously agreed upon Mr. Hays for the presidency, although formal action is not to be taken until next week. Mr. Hays will reside in San Francisco and will have complete charge of the operation of the railway with C. H. Tweed as chairman of the board of directors in New York. Charles M. Hays has been general manager of the Grand Trunk since January 1, 1898. He was at one time general manager of the Missouri Pacific and a later period occupied the same position on the Wabash.

Mr. Tweed said that the position had not been offered to anyone but Mr. Hays and although Mr. Hays had been the unanimous choice of the board of directors, formal action on the selection will not be taken until the meeting of the board next week.

Mr. James C. Robertson, formerly of the Harris works, is now vice-president and general manager of the Standard Steel Car Wheel Company at Springfield, Mass.

Constipation, Headache, Biliousness, Heartburn, Indigestion, Dizziness,

Indicate that your liver is out of order. The best medicine to rouse the liver and cure all these ills, is found in

Hood's Pills

25 cents. Sold by all medicine dealers.

Bryan, Roosevelt and Woolley Figure Before the Public.

New York, Oct. 26.—The doors of Madison Square Garden were opened to the public at 5 o'clock. The big amphitheatre was surrounded by policemen drawn up in single file on the curb. Outside the Garden, waiting for the opening of the doors was an orderly crowd. There was no rushing or confusion. Inside were two regimental bands, continuously playing, alternating during the three hours' wait. The decorations were profuse; the Stars and Stripes predominating. In every seat was a small American flag to which was fastened a button of Governor Roosevelt in his Rough Riders uniform.

Most of the seats were occupied by 7 p. m.

The many groups of paraders began to reach the Garden soon after 8 o'clock. As each contingent arrived there was more cheering and burning of Greek fire and rockets.

The governor took only the necessary time to remove some of the stains of travel and then with the reception committee and a few others sat down to an informal dinner.

While the governor was at dinner the crowds gathered in Madison Square. At 6.30 o'clock the fireworks display began. Great set pieces of "The Full Dinner Pail" and representations of President McKinley and Governor Roosevelt were heartily cheered. The Democratic mutascope on the Barthold Hotel roof was at work all the time throwing mottoes on the Dewey arch, on the clouds and on the walls of the buildings around the square, but the Republicans ignored it. A feature was the playing of the many bands in unison, directed by a searchlight, and the vast chorus singing.

Governor Roosevelt came out of the hotel and got into his carriage, and until he got into the Garden and for some minutes afterward he was continually cheered. He stood nearly all the way to the Garden and bowed to the crowd, reaching the Garden at 7.50.

Newark, N. J., Oct. 26.—Hon. W. J. Bryan today concluded his campaign tour of the state of New Jersey. The day was a successful one in that the audiences which he addressed were both attentive and of fair size. Today was given up to a section of Jersey which is populated largely by people who do business in New York city.

The towns at which speeches were made were Hoboken, Harrison, Dover, Orange, Summit, Morristown, Boonton, Paterson, Belleville and Newark, three speeches being made at the latter place. In reality Mr. Bryan's Thursday work extended into today for he did not retire this morning until about 2 o'clock and one of the pleasants occasions of last night was the last of the series. When he reached his hotel in Hoboken, after his carriage tour of the city, he found about 500 German citizens awaiting his arrival. They insisted upon tendering him a serenade and sang several songs of the Fatherland in a way that delighted the presidential candidate.

At the conclusion of today's series of meetings the national candidate expressed himself as highly gratified with the Jersey campaign.

New York, Oct. 26—Arrangements have been perfected for the reception to be tendered to Wm. J. Bryan by the National Association of Democratic clubs tomorrow night. All the Democratic clubs in the city as well as a number from Connecticut will take part in the demonstration. Meetings in the evening are to be held at Cooper Union, the Broadway Athletic and Madison Square Garden.

Mr. Bryan will arrive at 3 o'clock in the afternoon from New Haven and will be taken to the Hoffman House where dinner will be served.

At the conclusion of the dinner Mr. Bryan and his party will witness the special display of fireworks in the Madison Square.

The Madison Square Garden meeting will begin at 7.30 o'clock. While speeches are being delivered there Mr. Bryan will be driven through the lines of Democratic clubs. Mr. Bryan's Madison Square Garden speech will occupy about an hour and twenty minutes.

Chateaugay, N. Y., Oct. 26—John G Woolley, Prohibition candidate for president, spoke to an enthusiastic audience at this place tonight. The other speakers of the evening were Samuel Dickey, Volney B. Cushing, W. A. Burnaker, Oliver W. Stewart and J. H. Durkee.

An overflow meeting at the City Park was addressed by Mr. Woolley later in the evening.

Leaving Watertown at 12.30 Mr. Woolley's party stopped at Gouverneur where over a thousand persons listened to the Prohibition candidate.

At DeKalb Mr. Woolley made a short speech to an audience of about 200.

At Potsdam an enthusiastic reception was accorded Mr. Woolley and his party. Mr. Woolley deivered the opening address.

When the governor reached Madison Square Garden the audience stood waving flags and cheering.

Led by Secretary Manchester, the party went to the speaker's stand. Following the governor came Senator Platt, General F. V. Greene, Senator Scott, Frederick K. Gibbs and J. H. Manley. When the governor got to his place on the front of the stand the applause was deafening. General Greene tried to get order, but the crowd cheered louder. The governor stood quietly beside the chairman. The applause lasted nine minutes.

General Greene introduced the governor as the strongest advocate of the administration's policy in the Philippines.

Another ovation followed as the governor raised his hand to command attention. He referred to Col. Bryan's visit to the state and the reception prepared by Tammany Hall and the audience groaned and hissed. "Good for you, Teddy; sock it to 'em," yelled a man way up high. Many like exclamations came from other parts of the Garden. His reference to Mr. Croker's famous remark about working for his own pocket all the time brought one cry of approval and throughout the speech there were continual interruptions expressive of approval.

The governor concluded his speech in a whirlwind of applause.

The Hon. Charles F. Fairchild, ex-secretary of the United States treasury, was the next speaker.

An exodus from the Garden began with the close of the governor's address. The noise almost drowned Mr Fairchild's voice. He could not be heard fifty feet distant. Partial order was secured and he finished with little applause except at the close. A lot of young men from the College of the City of New York at this point insisted on calling for "Three cheers for Governor Roosevelt," and the cheers were given with much enthusiasm.

Mr. Odell next spoke. He attacked the position of Mr. Bryan on all the issues of the campaign and closed with a eulogy of the state and national platforms of the Republican party, predicting the success of the candidates.

Former Governor Frank S. Black was then introduced by General Greene. He was greeted with "Three cheers for Black. We have not seen him for a long time, but we like him."

Governor Black was followed by Senator W. P. Frye, of Maine. His text was "The Spanish treaty and its results."

Not until Governor Roosevelt reached the Garden and was well along in his speech did the paraders begin to reach Madison Square in any force. By 9 o'clock every street seemed to lead to Madison Square and from every thoroughfare they came, thousands and tens of thousands. They had torches and transparencies and flags and dinner pails and enthusiasm. Tons of fireworks were burned.

New York, Oct. 27—William Jennings Bryan arrived at the Hoffman House at 12.20 this (Saturday) morning. He was in excellent condition, and retired immediately. He expected to leave for New Haven at 9 o'clock this morning and it is expected that he will return to New York city about 3 o'clock this afternoon. Mr. Bryan was accompanied by ex-Governor William J. Stone, and several New Jersey Democrats.

HOW ARE YOUR NERVES?

If they are weak and you feel nervous and easily "flustrated," can't sleep, and rise in the morning unrefreshed, your blood is poor. Strong nerves depend upon rich, nourishing blood. Hood's Sarsaparilla makes the nerves strong by enriching and vitalizing the blood. It gives sweet, refreshing sleep and completely cures nervous troubles. Begin taking it today.

Nausea, indigestion are cured by Hood's Pills.

London, Oct. 26.—The British tank steamer Oranje Prince, Captain Richardson, which passed Lizzard Head today from Marcus Hook for Dover, reported she had on board two shipwrecked seamen from the American schooner Marshall L., who were picked up on Oct. 12th when the steamer was two days out in lat. 40 north, lon. 69 west.

[There are but three American schooners with names similar to that which the Oranje Prince reports the men belongs. These are the Marshall L. Adams, of Provincetown, Mass.; the Marshall O. Wells, of Bridgeport, Conn., and the Marshall Perrin, of Deer Isle, Me.]

AFTER A COLD DRIVE a teaspoonful of Pain-Killer mixed with a glass of hot water and sugar will be found a better stimulant than whiskey. Avoid substitutes, there is but one Pain-Killer, Perry Davis'. 25c. and 50c.

W. K. Smith writes from Plympton, Digby county, N. S., to The Telegraph asking if anyone can supply him with information of the schooner W. K. Smith, which was at Portland, Me., October 12, for Yarmouth, and has not since been reported. The writer's son is commander of the vessel.

What Foot Elm Does.

It cools a burning bunion.
It soothes a sensitive corn.
It relieves smarting feet.
It rests tired feet.
It eases aching feet.
It dispels perspiration odors.
It "breaks in" new shoes.
It preserves the leather.
It cures sweaty blistered feet.

There is nothing like "Foot Elm" for all troubles of the feet. These are facts. One box will convince you. Foot Elm is 25c. a box at all druggists, or by mail Stott & Jury, Bowmanville, Ont.

Tin Plate Mills to Start.

Newcastle, Pa., Oct. 26.—Orders were issued today by the American Tin Plate Company for the Shenango tin plant of this city to resume operations in full in every department next Tuesday. The mills have been idle for over four months.

Many Canadians Cured of Cancer.

You can have the names and addresses for the asking.

Any one who is a sufferer from Cancer or Tumor and desires proof of the power of our Constitutional Treatment to cure these diseases, without the necessity of an operation, can have the names and addresses of many cured Canadians. These people you can write to and ascertain from them directly their opinion of the value of our remedy.

British Cabinet.

London, Oct. 27—The Standard, in a paragraph obviously inspired, announces that Lord Salisbury will retain the double office of prime minister and secretary of state for foreign affairs, and that Mr. Joseph Chamberlain will retain the portfolio of secretary of state for the colonies.

The Fire Bells

Ring out an alarm and it is heeded. This is to notify you that base substitution is practised when the great sure-pop corn cure is asked for. Putnam's Painless Corn Extractor never fails to take corns off. It makes no sore spots and gives no pain. Be sure and get "Putnam's."

Trouble Now Over.

Berlin, Oct. 26.—With reference to the recent fighting in the German Hinterland of Kiao Chu, the foreign office has received reports that the attitude of Kwan Shi Kai has not given occasion for complaint lately and that the anti-foreign agitation in the province of Shan Tung is now considered quelled.

Red cheeks and bright eyes are often alas, signs of lung disease. Better secure the beauty of true health by using Adamson's Botanic Cough Balsam for all lung troubles. 25c. all Druggists.

Axel Hayford.

Mr. Axel Hayford, who died Thursday evening at his home, Main street, was 87 years of age. He was born at Hartford, Maine, and came to St. John in 1883. He entered the lumbering business in the firm of Hayford, Stetson & Company. Two years later he went into business on his own account. About 1889 he retired from active business life. He was at one time president of the Belfast and Moosehead Lake Railway. For several years he served as mayor of Belfast. He was a member of the Universalist denomination. A son, Mr. W. L. Hayford, of this city, and a daughter, Mrs. Cooper, of Belfast, Maine, survive him.

Several People Were Hurt on Friday.

Valleyfield, Que., Oct. 26—The situation here is most serious and bloodshed has already resulted as a consequence of the coming of the Royal Scotts from Montreal to protect the property of the large cotton mills and maintain peace.

Last night a mob of the strikers who had been furnished freely with whiskey, encountered the militia near the mills. Lieut.-Col. Ibbotson, commanding the militia, ordered the mob to disperse, but the only answer was a volley of stones, as a result of which nine men of the Royal Scotts were wounded, some seriously. The colonel endeavored to find a magistrate to read the riot act, but the mayor had been locked up in his store by the strikers. Seeing that he could have no other recourse, Col. Ibbotson warned the crowd that the consequences would be serious for themselves unless they dispersed. He ordered his men to fire a volley in the air for the purpose of frightening the crowd. This did not have the desired effect and the men were then ordered to make a bayonet charge upon the crowd. The order was at once obeyed, with the result that four or five of the crowd received wounds and the mob dispersed.

Montreal, Oct. 26—Four privates of the Royal Scots who were injured by the strikers at Valleyfield last night, arrived in the city this morning and were driven to the General Hospital where their wounds were further attended to. Then the men were sent to their homes. A third contingent of troops left for Valleyfield at 1 o'clock this afternoon. It consisted of about 50 men of the Duke of York Hussars, the cavalry being required to override the mob. The 68th Battalion and Victoria Rifles have been ordered to parade in drill order tonight in case of emergency.

Valleyfield, Que., Oct. 26—There are now 2,500 men out on the strike in Valleyfield. This morning about 600 operatives of the mills of the Montreal Cotton Company, quit work, and in the afternoon all the other operatives went out, thus making a common cause with the strikers in the construction work of the new mill. This action of the operatives greatly complicates the already difficult situation and fears are entertained that serious trouble may take place this evening. The mills are entirely closed down for want of hands to operate them. The city is comparatively quiet at the present, but the men are in an ugly mood. The place is under martial law and the soldiers confine their attention solely to guarding property of the Montreal Cotton Company. Arrests so far number four. At noon today, Napoleon Trudeau created a disturbance on the ridge near the mills and was ordered by Sergeant Moore, who was in charge of a squad of Victoria Rifles, to move on. The man refused and attempted to assault Sergeant Moore. In a scuffle he was wounded in the side with a bayonet. The local labor union, through Treasurer Dechene, denies it has had a hand in the strike. "Some people," Dechene says, "have an interest in fomenting trouble and have supplied the strikers with whiskey, and now they are trying to drag our union in. We have nothing to do with it, however, and, instead of encouraging the strike, we have tried to dissuade the men from it." A big joint Liberal-Conservative meeting is being held here tonight and it is thought by some this may lessen the strike excitement, while others think it may have a contrary effect.

Valleyfield, Que., Oct. 26—(Special)—A statement was issued by the Montreal Cotton Company this afternoon regarding the strike of the men employed on excavations and foundations for the new mill. Some of the men, according to the statement, struck work Monday last, demanding an increase of 25 per cent. in pay, which the company refused to grant. On Wednesday, two men, representing the strikers, waited on the company's officials and announced that unless the demand for increased pay was granted they would close the whole work down.

The company again declined to grant the increase. Thereupon the strikers, armed with sticks and stones, beset property of the company and prevented coal necessary for operation of the mills from being brought in. The company communicated with the mayor and town council and promises were made that protection would be accorded its property and the employes. The promises were not carried out, however, the town not having at its command sufficient force to maintain peace and order. The company then requested the mayor and town council to call out the militia which was done. With regard to the action of the inside help in joining the striking laborers, the company says no demands for any change in conditions of their employment have been made by these men.

Valleyfield, Oct. 26—(Special)—Up to midnight there has been no sign of hostilities and it looks if none would occur now. This afternoon the town council wrote Col. Ibbotson, the officer commanding the troops, stating that as order now now had been restored the troops were more of a menace than a safeguard and should be withdrawn. Col. Ibbotson refused to comply with the request. Lieut. Col. Roy, D. O. C., upon his arrival at Valleyfield was appealed to to withdraw the troops, but he also refused, advancing as his reasons that there had been bloodshed and that life and property were still menaced by the mob over which the local authorities seemed to have no control. The strikers and their sympathizers resent decidedly the presence of the troops which they claim to be unnecessary. Vague threats of blowing up bridges and mill property with dynamite are being made, but little importance has been attached to these.

Montreal, Oct 26—(Special)—Mayor Langevin of Valleyfield, arrived here this morning, and called on Charles Blackader of Stevenson, Blackader & Co., selling agents for the Valleyfield Cotton Company. Two hours later in company with J. N. Greenshields, counsel for the cotton company, and on the same special train which carried the troops of cavalry to the scene of the trouble, Mayor Langevin returned to Valleyfield. "If I am asked to read the riot act, I shall do so," declared Mr. Langevin to a reporter, "Even if I leave my dead body there as the result." With regard to the report that he had refused to read the riot act yesterday when the mob assailed the militia, Mayor Langevin declared the report was not true. He was not asked, he said, by any officer or any other official to read the act. Lieut. Col. Roy, D. O. C., left for Valleyfield today. Should he see the necessity, telephonic instructions will be given for more troops. The 65th Rifles will be the first to move should the order come.

Rich, warm, healthy blood is given by Hood's Sarsaparilla and thus coughs, colds, and pneumonia are prevented. Take it now.

A Man from Dawson Says Lisle Insulted the Community.

Ottawa, Oct. 25—(Special)—Joseph Doyle, of Dawson City, well known in Ottawa, is on his way home after a trip to London, England, on business in connection with his Yukon interests. Speaking of Lisle's published statement objecting to conditions in the Yukon, Doyle said:

"The whole article is most unjust and misleading and certainly does not express the feeling of the people of Yukon. The statements of a general character as to the feeling of the people of Dawson towards the administration under Mr. Ogilvie are not at all correct. The feeling of the whole community towards Mr. Ogilvie, Judges Dugas and Senkier and the different heads of the various departments is of the kindliest nature, and justly so. Dawson City and its record are a monument to the administration of the Canadian government that stands absolutely alone in the history of mining companies in the world. The conditions of trade and amount of confidence displayed by merchants, manufacturers and dealers are indications not only of the suitability of the laws and policies of the government, but also of the capable and honest administration of those laws. They settle any statement to the contrary without argument. The royalty is a question that has been threshed out pretty thoroughly. I do not agree with the advisability of leaving it on net proceeds alone. Under such a law two adjoining claims of equal value, owned and worked by different men, one in an intelligent and economical manner, the other in a directly opposite fashion, might show an equal gross output, but one would yield a handsome profit and the other none at all. Under a royalty on the profits the man who worked properly pays a tax that the other avoids, although, before working, the claims represented an equal value and should have been entitled to equal taxes. Such a law would encourage fraud in the way of extravagant salaries to managers and interested persons to avoid the royalty.

"As to corruption charges, I know that under special powers of a royal commission to Ogilvie, an opportunity was given of preferring and proving any charge against any official in Dawson, and that one or two charges were brought which either fell to the ground or were withdrawn.

"As a citizen of Dawson I resent and deny Lisle's statement regarding drunkenness and debauchery which he says is rampant in Dawson. There is not in the world a sturdier, braver, harder working or brainier lot of men than those in the Klondike and the progress, development and condition of the community prove it. I know Mr. Lisle, and I'm sorry to find that a man who lived so long among us, occupying a position which gave him special facilities for bringing home on the spot any charge which he could substantiate, would make such an unjust and uncalled for attack at this distance. His statements were an insult to every man in the Yukon."

Where to Vote.

Parish of Simonds, No. 1—No. 1, A to L, at Lee's store, Little River. No. 2, from M to Z, at Lee's store, Little River.

Parish of Simonds, No. 2—At John McLeod's store, Black River.

Parish of Simonds, No. 3—At Agricultural Hall, Loch Lomond.

Parish of St. Martins—No. 1, from A to J, at Temperance Hall, Quaco. No. 2, from K to Z, at Temperance Hall, Quaco.

Parsh of Lancaster, No. 1—No. 1, from A to C, at Daniel Brophy's store, Main street, Fairville. No. 2, from D to H, at Daniel Brophy's store, Main street, Fairville. No. 3, from I to N, at J. Masson's store, Main street, Fairville. No. 4, from O to Z, at J. Masson's store, Main street, Fairville.

Parish of Lancaster, No. 2—At Public Hall, Pisarinco.

Parish of Musquash—At the O'Donnell house, near Knght's store, at Musquash.

Non-residents—No. 1, from A to L, at the Court House. No. 2, from M to W, at the Court House.

New Methods in Medical Science

Wonderful Discoveries by a Famous Specialist who is Curing Thousands of

Consumption, La Grippe, Lung Debility, Bronchitis and all Pulmonary Diseases

FULL FREE TREATMENT.

Every sufferer from Diseases of the Throat and Lungs need despair no longer—help is at hand.

No matter how many discouragements have been met with, the cure is swift, certain and permanent.

Each of the Three Preparations comprising the Slocum system of Treatment act together, until perfect health results.

Men, women and children are being cured in every Province by the famous new treatment, and medical societies are daily finding the Slocum standard.

You or your sick friends can have a FREE course of Treatment. Simply write to THE T. A SLOCUM CHEMICAL Co., Limited, 179 King St West, Toronto, giving post office and express office address, and the free medicine (The Slocum Cure) will be promptly sent.

When writing for them always mention this paper.

Persons in Canada, seeing Slocum's free offer in American papers will please send for samples to the Toronto laboratories.

Act NOW. Get rid of that stubborn cough; rid your system forever of the diseases which quickly lead to Consumption. Let no prejudice prolong further suffering when the trial treatment can be had for the mere asking.

DON'T DELAY.

FAMILY KNITTER.

Simplest, Cheapest Best.

AGENTS WANTED.

Write for particulars, Dundas Knitting Machine Co., Dundas Ont.

PRICE $8.00

Mention this paper.

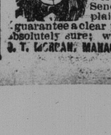

$3 A DAY SURE. SEND me your address and I will show you how to make $3a day absolutely sure; I furnish the work and teach you free; you work in the locality where you live. Send me your address and I will explain the business fully; remember I guarantee a clear profit of $3 for every day's work, absolutely sure; write at once. Address, G. T. GORDAN, MANAGER, BOX C 7, WINDSOR, ONT.

Cures Weak Men Free

Insures Love and a Happy Home For All

How any man may quickly cure himself after years of suffering from sexual weakness, lost vitality, night losses, varicocele etc., and enlarge small weak organs to full size and vigor. Simply send your name and

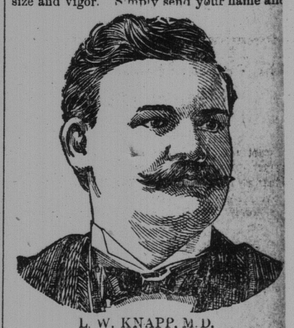

L. W. KNAPP, M.D.

address to Dr. L. W. Knapp, 1822 Hull Bldg., Detroit, Mich., and he will gladly send the free receipt with full directions so that any man can easily cure himself at home. This is certainly a most generous offer and the following extracts taken from his daily mail show what men think of his generosity.

Dear Sir:—Please accept my sincere thanks for yours of recent date. I have given our treatment a thorough test and the benefit has been extraordinary. It has completely braced me up. I am just as vigorous as when a boy and you cannot realize how happy I am."

"Dear sir:—Your method worked beautifully. Results were exactly what I needed. Strength and vigor have completely returned and enlargement is entirely satisfactory."

"Dear sir:—Yours was received and I had no trouble in making use of the receipt as directed and can truthfully say it is a boon to weak men. I am greatly improved in size, strength and vigor."

All correspondence is strictly confidential, mailed in plain sealed envelope. The receipt is free for the asking and he wants every man who has a weak body to avail himself of this generous offer.

Bargains for November

At Norton's Big Store.

E. HARMER, Proprietor.

Throughout the coming month we will allow a discount of 15 Per Cent. off our entire stock of

Prints, Cottons and Men's Clothing.

Our whole stock in trade is well selected, and among the best in the County. We pay particular attention to our BOOT and SHOE trade, and prominent in the stock is the celebrated cold liquid tanned make of James Smith, Sackville.

Highest prices paid for produce in exchange for goods. Come in and inspect our stock. E. HARMER.

FOR BELLEISLE.

Steamer Springfield.

Having been rebuilt and put in thorough order for the season's work, on and after SATURDAY, Oct. 13th and until further notice will leave North End every Tuesday, Thursday and Saturday, at 11 o'clock, local time, for the Belleisle. Scenery unsurpassed. Calling at all the intermediate points on the river and Belleisle, returning on alternate days at 1 p m. This is a very fine route for the wheel, as the roads are good, and any person having to be in St. John for business Monday morning can wheel to Norton or Hampton and arrive in St. John by early train. Fare and freight low as usual.

B. E. WARING, Manager, 52 Queen street.

EPPS'S COCOA

GRATEFUL COMFORTING

Distinguished everywhere for Delicacy of Flavor, Superior Quality, and highly Nutritive Properties. Specially grateful and comforting to the nervous and dyspeptic. Sold only in 1-4 lb. tins, labelled JAMES EPPS & CO., Ltd., Homoeopathic Chemists, London, Eng.

BREAKFAST SUPPER

EPPS'S COCOA

Dr. J. H. Ryan,

Late Specialist in New York Eye, Ear and Throat Hospitals.

Accuracy in Fitting Glasses.

High-grade Spectacleware.

SUSSEX, N. B

Church of England School,

FREDERICTON.

A Principal and an Assistant Teacher will be required for the above school in Fredericton for the Lent term beginning in January, 1901. They must be graduates of the Provincial Normal School, the Principal holding at least a first-class certificate. The salary of the Principal will be at the rate of $400, increasing gradually to $500. The salary of the Assistant $300.

Applications, enclosing testimonials, to be made in writing to the secretary of the committee, Rev. H. H. Gillies, Fredericton, before Nov. 20, 1900.

JOSEPH THOMPSON,

Machine Works.

Jobbing promptly attended to.
Special Machinery made to order.

JOSEPH THOMPSON,

48-58 Smythe street, St. John, N.B.

Phone

Just Received:

3 Tons Cracked Corn;
15 Tons Corn and Oats Mash;
3,000 Bushels Ontario White Oats, Flour, Meal, Bran, Middlings, Hay, etc., etc.

Prices low.

JAMES COLLINS,

210 Union Street, St. John, N. B.