POOR COPY

Live Minks Wanted

Must be caught in box trap so as not to injure them.

Prices $15.00 for females and $12.00 for males.

Ship C. O. D. to

COLIN MILLIGAN,

SUMMERSIDE, P. E. I.

W. T. Cook

Roseburv St Opposite Subway

Full Lines

—OF—

Paints, Graniteware General Hardware, Oils and Brushes

Call and Get My Prices ON All the newest makes of Stoves, Ranges etc.

AT KEENEST MARKET PRICES

THE St. JOHN Business COLLEGE

Last year we thanked the public for the best year we had ever had. This year we give most hearty thanks for a much better one

Our new term will begin Tuesday January 2nd.

Send for Catalogue.

S. KERR, PRINCIPAL

The Original and ONLY Genuine

BEWARE

Sold on the Merits of MINARDS LINIMENT

THREE DON'TS

Don't wait until you are sick to take out a Sickness Policy.

Don't put off taking an Accident Policy until you are seriously hurt in an accident

Don't put off until some future day. Now is the time to prepare for a rainy day.

In addition to Sickness and Accident Policies I carry all kinds of Life Insurance.

GEORGE H. READ

Agent Campbellton, N B.

Subscribe for Campellton Graphic

QUICK RELIEF FROM THAT PERSISTENT, HACKING COUGH

We mean the kind of cough it gives one a cold shiver just to hear—the dry, deep-seated hack—hack—hack—that seems as if it were tearing the very vitals. That's the kind of cough that means business.

Fortunately, though, that is also one of the kinds of cough for which Na-Dru-Co Syrup of Linseed, Licorice and Chlorodyne was first prescribed, and which it has been relieving with great promptness and regularity ever since.

Na-Dru-Co Syrup of Linseed, Licorice and Chlorodyne is absolutely free from harmful drugs of any kind, and is safe even for children. It is pleasant to take, and acts quickly, relieving the irritation, loosening the phlegm, promoting expectoration, and so stopping the cough. Thousands declare it to be the best cough syrup they have ever tried.

Your Druggist will gladly recommend it, and will supply you with either a 25c. or 50c. bottle. The National Drug & Chemical Co. of Canada, Limited. 116

EASTERN S.S.CO.

Reliable and Popular Route Between ST. JOHN and BOSTON

Winter Fares

CAMPBELLTON TO BOSTON

First Class	$11.95
Second Class	9.50
State Rooms	$1.00

STEEL STEAMSHIP CALVIN AUSTIN

Complete Wireless Telegraph Equipment

Leaves St. John at 9 a. m. Thursdays for Eastport, Lubec, Portland and Boston.

Returning leaves India Wharf, Boston, Mondays, at 9.00 a. m., and Portland at 5.00 for Lubec, Eastport and St. John.

Through tickets at proportionately low rates, on sale at all Railway Stations and baggage checked through to destination.

L. R. THOMPSON,

Travelling Freight and Passenger Agent.

W. G. LEE Agent, St. John, N. B.

HONORS FOR R. L. BORDEN

Premier Created a Privy Councillor by His Majesty

London, Dec 31—The New Year's honors list this year is a short one.

Canada is well represented in the colonist list, which is headed by Robert L Borden, the Canadian premier, who becomes a privy councillor.

Other Canadians honored are Colonel John Morrison Gibson, lieutenant governor of Ontario, and Joseph Pope, under secretary for external affairs, who are made knights commander of St Michael and St George; Thomas Cooper Boville, deputy minister of finance, Companion of St Michael and St George, and Lieut Colonel Rodolphe Forget, of Montreal, and Edmund B Osler, of Toronto, both members of the Canadian parliament, Knights Bachelor.

Dr. de Van's Female Pills

A reliable French regulator; never fails. These pills are exceedingly powerful in regulating the generative portion of the female system. Refuse all cheap imitations. Dr. de Van's are sold at $5 a box, or three for $10. Mailed to any address. The Scobell Drug Co., St. Catharines, Ont.

For sale by the White Drug Co.

A GOOD MOVE.

At the December meeting of the Board of Trade of St John it was resolved to "urge upon the local Government the need of putting into operation a more comprehensive and aggressive plan to secure in greater numbers a desirable class of agricultural immigrants for this province; that the desirability and justice of seeking substantial aid and co-operation from the Federal Goverment in this plan be strongly advised; and that an effort be made to secure the active co-operation of the great transportation companies in this movement."

TREAT FOR DOUGLASTOWN SCHOOL

The pupils of Douglastown school received their annual treat from Hon Samuel Adams of New York on Saturday last.

NEW BRUNSWICK'S CENSUS

	Males	Females	1911 Total	1910 Total
NEW BRUNSWICK	179,865	172,023	351,888	331,120
Carleton	11,241	10,597	21,838	21,621
Charlotte	10,775	10,374	21,149	22,415
Gloucester	16,588	16,074	32,662	12,956
Kent	12,435	11,941	24,376	23,958
Kings-Albert	15,440	14,798	30,238	32,580
Northumberland	16,150	15,044	31,194	28,430
Restigouche	8,434	7,258	15,682	10,586
St. John City & Co.	26,082	26,489	53.571	51,759
Sunbury & Queens	8,904	8,073	16,977	16,906
Victoria & Madawaska	15,086	13,136	28,222	21,136
Westmorland	22,703	21,918	44,621	42,060
York	16,027	15,331	31,358	31,620

The Dominion population is 7,192,338.

Alberta to Have Single Tax System

Premier Sifton Introduces Bill to Provide Municipal Constitution.

Edmonton, Dec. 20—Premier Sifton has introduced a bill in the Alberta Legislature which stipulates that within seven years the single tax principle shall be observed by all established municipalities, and that it shall be observed from the outset by municipalities hereafter established in Alberta.

The bill, in its entirety, will provide a model constitution for municipalities now in existence and that will be created in the future in this Province. It contains 377 sections, and it is the aim of the Government to include in these every consideration that enters into the administration of a municipality.

Mrs. A. R. Tabor, of Crider, Mo. had been troubled with sick headache for about five years, when she began taking Chamberlain's Tablets. She has taken two bottles of them and they have cured her. Sick headache is caused by a disordered stomach for which these tablets are especially intended. Try them, get well and stay well. Sold by all dealers.

Newcastle Curling Rinks For 1912

Tuesday evening, Dec. 27th, the following composition of the curling rinks was decided on:—

Rev. W J Bate, T H Whalen, W A Park, R W Crocker, skip.

A J Ritchie, C Witherall, R H Armstrong, J E T Lindon, skip.

E A McCurdy, C P McCabe, W Stables, A E Shaw, skip

S Tozer, G Campbell, P Russell, C Sargeant, skip

Rev Dr Cousins, Dr McMillan, A H Mackay, Robt Galloway, Jno Robinson, skip

John Whalen, D S Creaghan, J Morrissy, W L Durick, skip

Rev P W Dixon, Geo Stables, F L Pedolin, R H Gremley, T W Crocker, skip

J P Whalen, J E Andrews, Ed Morris, Bryan Henessy, C J Morrissy, skip

Rev F N Atkinson, P Burchill, L A Morrison, W H Belyea, Jas Stables, skip

Wm Irving, Cleo Demers, R C Clark, A A Davidson, W J Jardine, skip

Rev Joseph Cormier, Ed Dalton, Rev S J Macarthur, C M Dickison, Jno Ferguson, skip

J D Creaghan, O W Fiedler, Fred Dalton, T Maltby, J R Lawlor, skip

D Doyle, C C Hayward, A S Gremley, G G Stothart, J M Falconer, skip

Rev W J Dean, Don Grimmer, W Nicholson, S A Russell, J H Sargeant, skip

S. W Miller, H K Maltby, G F McWilliam, A Dickison, Jon Russell, skip

TO TRAIN 40,000 BOYS

Ottawa, Dec. 31—A scheme has been approved by the government providing for the military training next July of 40,000 boys in all parts of Canada at instructional camps.

King George Had Narrow Escape

A Hunted Tiger Sprang Upon the Royal Elephant Before It Was Finally Dispatched.

New York, Dec. 27—A despatch from Bombay, says that King George had a narrow escape from death while hunting in Nepaul. Although every precaution possible had been taken to protect the life of His Majesty, an enormous tiger, streaked with blood from several wounds, and frantic with pain and rage, leaped upon the elephant from whose back the King did his shooting, before it was finally put to death. The King's nerve remained unshaken, and the tiger fell to the ground, with two well directed bullets through its head, fired by the marksmen on either side of his majesty. The king who had fired first, missed his aim

OBITUARY

ROBERT PHINNEY

The death of Robert Phinney, a well known Freemason and a devoted temperance and Presbyterian church worker, occurred in Richibucto on Christmas Day, at the age of 62. By his first wife, Katherine McMinn of Richibucto, he leaves two children, Fred and Miss Anna of Vancouver; by his second a Miss Loggie of Chatham one son, Max, also a widow, formerly Miss Annie M. Brown of Richibucto He also leaves two brothers, James D Phinney, K. C., of Fredericton, and Havelock, post office inspector of Winnipeg; also three sisters, Miss Bertha Phinney and Mrs. J. D. McMinn, of this town, and Mrs. Fred Brown of Colorado. J. H. Phinney of Newcastle is a cousin of deceased. The late Mr. Phinney was till a few days ago principal owner of the Kent Northern railway. His death will occasion general regret.

If your children are subject to attacks of croup, watch for the first symptom, hoarseness. Give Chamberlain's Cough Remedy as soon as the child becomes hoarse and the attacks may be warded off. For sale by all dealers.

WEEK OF PRAYER IN NEWCASTLE

Newcastle churches will observe the week of prayer by union meetings as follows: In Methodist church—Monday, Jan. 8—"Did the Apostles believe in missions?" Led by Rev. S. J. Macarthur, Presbyterian. Tuesday—Jan. 9—"How should the home church regard missions?" Led by Rev, Dr. H. T. Cousins, Baptist.

In Baptist church—Wednesday, Jan. 10—"What is the Home church doing for missions?" Led by Revs. W. J. Dean, Methodist, and S. J. Macarthur.

In Presbyterian church—Thursday, Jan. 11—"Have foreign missions been a success?" Led by Dr Cousins. Friday, Jan. 12—"Do foreign missions benefit the local church," Revs. Cousins and Dean.

Each pastor will be chairman in his own church.

Sunday evening, Jan 14th, there will be an exchange of pulpits, Rev. Mr. Macarthur taking the Baptist service, Rev. Dr. Cousins the Methodist, and Rev. Mr. Dean the Presbyterian.

CLASSIFIED ADS.

WANTED

WANTED

A Second Class female teacher for District No. 8, New Bandon Apply stating salary to

N. R. Richey,
Sec to Trustees,
New Bandon, Gloucester Co.

LESSONS

LESSONS—Any person desiring lessons in shorthand (Pitman's) and typewriting.—Apply to

Box 112, Dalhousie.

If sufficient number come forward a class will be established in Campbellton.

Nov 24-4wks

FOR SALE—Shack on Water street. This building is well built, walls bouble boarded with matched lumber, covered all round with rubberoid, also double floored Apply to S. LAUGHLAN, Glover Building Campbellton, N. B.

TO LET

Office to let near the new I. R. C. Station on Gerrard Street. Apply to

P. M. SHANNON
Bank of Nova Scotia Bldg

Oct. 13-tf.

MARRIAGE LICENSES, FIRE AND LIFE INSURANCE

In the best companies. Apply at McDonald's Drug Store or residence,

J. BRADSHAW McKENZIE,
Dec. 19-6pd Campbellton

LOT FOR SALE

A valuable business stand on Upper Water St., near I. C. R. Station. For particulars apply to GRAPHIC OFFICE.

July 28-tf.

FOR SALE

A good 10 room house, finished inside and outside, with very good garden on property, freehold lot 69x140. Reasonable price and good terms. Good locality for R. R. man Reason for selling owner going on farm. Apply to

Dec 29-tf. P. M. SHANNON.

FOR SALE

Five room cottage, situate on Andrew St., in desirable locality, complete with bath room, electric lights, etc. Apply to John T Reid, Campbellton, N. B.

Dec. 8th 1 mo

LOTS FOR SALE

Desirable building lots corner of Prince Wm. and Wellington Streets. Freehold lots will be sold cheap.

For particulars apply to GRAPHIC OFFICE.

July 28-tf

FOR SALE

Lot occupied before the fire by the Oddfellows Hall and E. J. Alingham's store, opposite E. Sullivan's new block on Water street. 73-6 frontage. For particulars apply to

D. F. GRAHAM
Campbellton, N. B

July 7

FOR SALE

Situated in the Parish of Caraquet, Gloucester Co., N. B., Dwelling House and Store combined, Sheds and Barn with about three acres of land adjoining Government Deep Water Wharf and about ¼ mile from Railway Station. Fine stand for a Fish and General Store business. For particulars,

Apply to

MRS. R. BLACKHALL,
Oct. 4-3ms. Caraquet, N. B

GIFT OF A DYING TOT

Savings of a Little Child Dying of Tubercular Trouble Goes to Help the Consumptive Poor

How true it is in many different walks of life that "a little child shall lead them." We have been shown a copy of a letter written by a lady of St. John, N.B., who only a month ago lost her little child, a girl of nine years, of tubercular trouble. The mother's own words tell the story better than it can be told in any other way. She writes to the Secretary of the Muskoka Free Hospital for Consumptives at Gravenhurst in these words: "While my loved one was ill, I one night opened some literature from you at her bedside. She asked me what it was. I told her it was a paper asking for subscriptions to the Muskoka Free Hospital for Consumptives, and showed her the pictures in the pamphlet. She asked if she could not give what she had in her little savings bank. I told her Yes—to give it to the doctor and he would send it. But she was too sick when he came again, so I am enclosing an express order for the amount I found in the bank, viz., $1.70, a small subscription, but trust you will receive it in the spirit in which it is given."

The letter is typical of many that are being constantly received by the head office of the Muskoka Hospital, 347 King St., W., Toronto. These come from all parts of Canada, for patients are received from anywhere in the Dominion.

[illegible] Open Air Treatment [illegible] Free [illegible] are unable to pay.

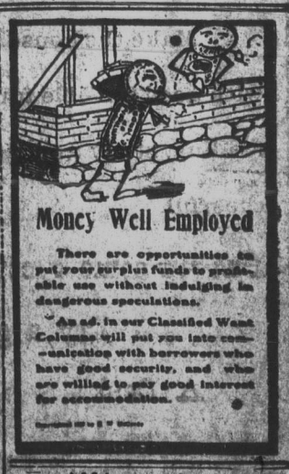

Money Well Employed

There are opportunities to put your surplus funds to profitable use without indulging in dangerous speculations.

An ad. in our Classified Want Columns will put you into communication with borrowers who have good security, and who are willed to pay good interest for accommodation.

OVER 65 YEARS' EXPERIENCE

PATENTS

Trade Marks Designs Copyrights &c.

Anyone sending a sketch and description may quickly ascertain our opinion free whether an invention is probably patentable. Communications strictly confidential. Handbook on Patents sent free. Oldest agency for securing patents.

Patents taken through Munn & Co. receive special notice, without charge, in the

Scientific American Weekly.

A handsomely illustrated weekly. Largest circulation of any scientific journal. Terms, $3 a year; four months, $1. Sold by all newsdealers.

MUNN & Co. 361 BROADWAY, NEW YORK
Branch Office, 625 F St., Washington, D. C.