STRAIGHT NEWS AND SIDE SLANTS ON SPORT

MUTT AND JEFF---Jeff Is Certainly the Sanitary Kid

(Copyright, 1916, by H. C. Fisher. Trade Mark Register in Canada).

By "Bud" Fisher

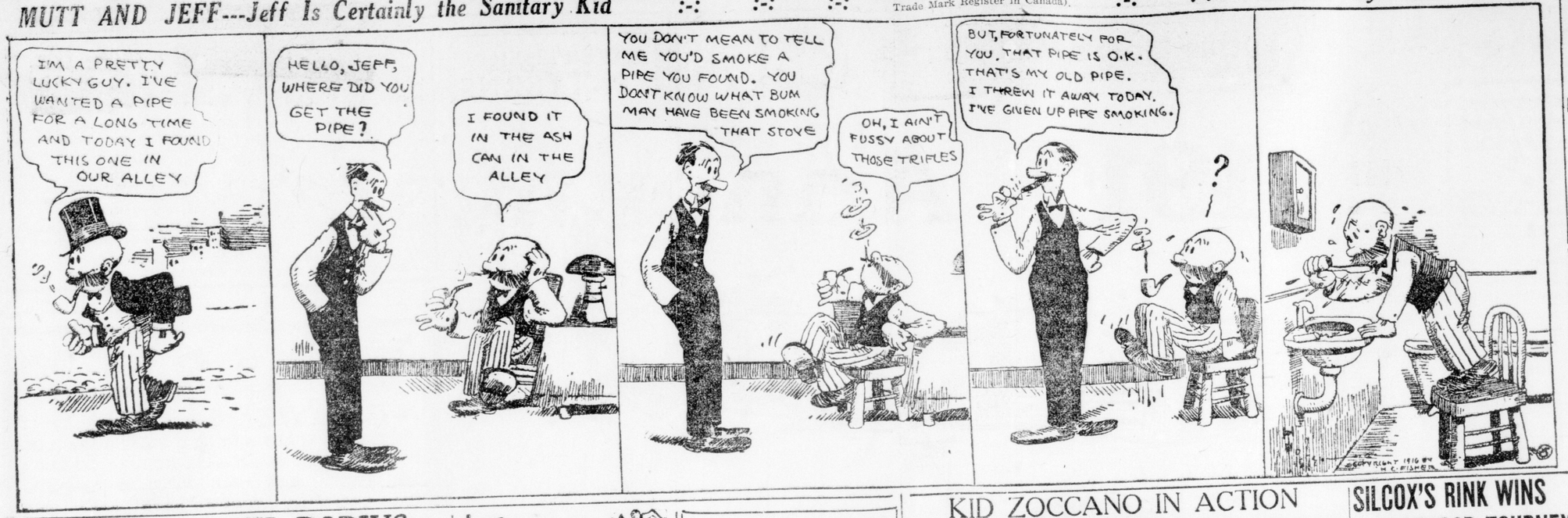

PHILLIES BLANK ROBINS IN DOUBLE CONTEST

Alexander and Rixey Each Put Over Victory for Philadelphia —Braves Win From Giants and Get Within One Game of Top Position.

PHILADELPHIA, Sept. 1.—A crowd that filled the stands to their capacity saw Philadelphia draw closer to first place by twice shutting out Brooklyn today, 3 to 0, and 6 to 0. The home team hit the ball hard, while Alexander and Rixey were very effective, especially with men on the bases. Bancroft, Whitted and Paskert made wonderful plays at critical moments.

Score—First game— R.H.E.
Brooklyn .....0 0 0 0 0 0 0 0 0—0 8 3
Philadelphia .1 0 0 1 0 0 0 1 x—3 9 3
Cooms, Marquard and Miller; Alexander and Killifer.

Score—Second game— R.H.E.
Brooklyn .....0 0 0 0 0 0 0 0 0—0 5 0
Philadelphia ..0 1 0 1 0 2 0 2 x—6 13 1
Pfeffer, Dell and Meyers; Rixey and Killifer.

HEAVY HITTING BY REDS.

PITTSBURG, Sept. 1.—Cincinnati won from Pittsburg here today by a score of 6 to 3. Warner's home run and the hitting of Chase, who made four hits, featured. Umpire Harrison put Manager Callahan off the field, and Pitcher Jacobs and First Baseman Johnston out of the game for objecting to decisions.

Score— R.H.E.
Cincinnati ....0 0 1 1 2 0 1 0 1—6 12 0
Pittsburg .....0 2 0 0 1 0 0 0 0—3 11 4
Toney and Clarke, Wingo; Kantlehner, Jacobs, Miller and Fischer.

BRAVES CREEPING UP.

BOSTON, Sept. 1.—By defeating New York here, 3 to 1, today, while the Phillies were winning twice from Brooklyn, the Braves approached within one game of first place in the league standing.

Three scratch hits and a base on balls, scoring two runs, decided the game for Boston in the eighth inning.

Score— R.H.E.
New York ...0 0 0 0 0 0 0 0 1—1 9 2
Boston ... ...1 0 0 0 0 0 0 2 x—3 8 3
Anderson and Rariden, McCarty; Ragan, Hughes and Gowdy.

St. Louis-Chicago—Rain.

M'LOUGHLIN DEFEATED IN TENNIS TOURNEY

California Comet Eliminated by George M. Church.

FOREST HILLS, N.Y., Sept. 1.—The defeat of Maurice E. McLoughlin, the idol of American lawn tennis, at the hands of George M. Church was the outstanding feature of the fourth round of the national singles championship tournament on the courts of the West Side Club here today. The elimination of the California "comet" in his widely-heralded attempt to come back after two years of defeat, left but three western racquet exponents in the field for the 1916 title, as against four eastern stars and one southern expert.

George M. Church is tonight the hope of the eastern contingent, while the west is pinning its faith on the ability of William M. Johnston, victor a year ago, although it is conceded that of the remaining eight players in the tournament, R. Norris Williams II. of Philadelphia and Clarence J. Griffin of San Francisco, both have a chance to come through and capture the highest honors of American tennis for the present season.

Church defeated McLoughlin 5—7, 6—1, 6—2, 6—3. Johnston easily eliminated Leonard Beekman at 6—2, 6—3, 6—3. Williams came through at the expense of William J. Clothier, whom he defeated 5—7, 7—5, 6—4, 6—1. Griffin put out E. H. Whitney of New York 6—3, 6—2, 3—6, 12—10. Douglas S. Watters, the southern champion, won from E. R. McCormick of California 6—2, 6—3, 6—4. Wallace F. Johnson of Philadelphia easily disposed of Merrill Hall 6—2, 6—1, 6—2. Watson M. Washburn of New York won from Willis E. Davis, another Californian, and holder of the clay court championship at 6—3, 4—6, 8—4, 7—5.

While the defeat of McLoughlin had been forecast by the more expert followers of tennis, the gallery of more than 8,000 spectators was eager for a victory by the player who, when at the top of his tennis career, defeated the greatest players the world has ever seen, including Norman E. Brooks, in the famous 19—17 set in the 1914 Davis Cup matches. McLoughlin clearly showed that he no longer had the speed and stamina necessary to play the style of game of which he was the chief exponent and with which he electrified eastern tennis courts some seven years ago. At times he flashed as in the old days when he was irresistible and truly earned the title of "comet." But against the smashing overhead and net play of his towering adversary of today he was in the long run powerless.

P. S. L. PICKED TEAM TO MEET MANHATTANS

At a meeting of the Public Service Baseball League the following players were picked to represent the league in the game against the Manhattan Club of the Interclub League at Springbank on Monday afternoon:

Catchers—Biggs, Advertiser; Legg, C.P.R.; Faircloth, Police. Pitchers—T. Bell, Advertiser; Caldwell, Advertiser; Bradshaw, Police; Brodison, C.P.R. First base—Mulhall, C.P.R.; Hylton, Free Press. Second base—Condrick, C.P.R. Shortstop—Quick, Free Press. Third base—J. Bell, Advertiser. Outfield—White, Street Railway; Wiley, C.P.R.; Towle, Police; R. Taylor, C.P.R.

COBB CREEPING UP ON TRIS. SPEAKER

The Georgian Only Nine Points Behind Cleveland Star.

[Canadian Press.]

Chicago, Ill., Sept. 2.—Ty Cobb is making a gallant spurt to win the year's batting championship in the American League. Averages printed here today show the Detroit player has increased his percentage by 5 points while Speaker, still leading the league, lost 9 in the last week, so that Cobb is now only 9 points behind. Cobb has taken the lead in runs scored with 88, and holds the base-stealing lead with 48. Jackson is in front in total bases with 143. Detroit is first in team hitting with .260. The leading batters: Speaker, Cleveland, .377; Cobb, Detroit, .368; Jackson, Chicago, .350; Strunk, Philadelphia, .338; Gardner, Boston, .306; Roth, Cleveland, .303; Sisler, St. Louis, .391; Felsch, Chicago, .293; Nunamaker, New York, .292; High, New York, .291.

Daubert holds the leadership in the National; Carey, Pittsburg, is still in front in stolen bases with 45; Wheat, Brooklyn, in total bases with 198; Burns, New York, in runs scored with 77, and Brooklyn in club batting with .261. The leading batters: Daubert, Brooklyn, .325; Wagner, Pittsburg, .318; Hornsby, St. Louis, .317; Robertson, New York, .316; Wheat, Brooklyn, .314; Chase, Cincinnati, .311; Long, St. Louis, .304; Hinchman, Pittsburg, .302; Zimmerman, Chicago-New York, .297; Stock, Philadelphia, .296.

Fifty Thousand Paid by Madden for Friar Rock

NEW YORK, Sept. 1.—Friar Rock, the 3-year-old colt, which has won the Brooklyn handicap, the Suburban and other turf classics, was purchased from August Belmont today by John E. Madden of Lexington, Ky. The price is said to have been $50,000.

RUGBY FOOTBALL UNION CALLS OFF MEETING

Montreal, Sept. 2.—William E. Wing, president of the Interprovincial Rugby Football Union, sent out notices to the clubs advising them that the semi-annual meeting which was scheduled, according to the constitution, to be held today, would be called off. This is done in view of the fact that the union will not operate this season, owing to the majority of the players of a year ago having joined the various battalions, some of them now serving the colors overseas, while others are with battalions being trained for overseas service.

There seems to be come doubt about Freddie Walsh's condition for his bout with Charley White on Labor Day. For the past few days the champion has refused to step on the scales in public, and rumors are flying about that he is trained too finely and in danger of going stale. White is down to within ounces of the required 135 pounds.

JABS AT ALL 'ROUND SPORTS.

The postponement of the Moran-Morris fight which was scheduled to take place at Tulsa, Okla., on Labor Day, was caused by the action of the sheriff, who declared he would stop the bout even if it was necessary to deputize citizens and use force.

Yesterday's defeat of the Red Sox by the Highlanders makes the race for the American League pennant decidedly more interesting. With only 30 points separating the first four clubs it is anybody's race. The Tigers return home today only two and a half games behind Boston, half a game ahead of Chicago and a full game in advance of the Browns. They have 27 more games to play, and of these all but six will be played on their home grounds. Of the six games on foreign fields three will be played at Cleveland and three at St. Louis. Boston has suffered a severe blow in the loss of Capt. Jack Barry, who is out of the game with a broken hand, and in addition to this handicap will have to be on the road for four weeks. St. Louis has the bulge on all the other clubs in the matter of the schedule, as they have only five more games on the road against six of the Tigers and eight of the White Sox. Detroit has only one more game with Chicago while they have seven with the Browns, so while they will have to depend on some other club to put the White Sox out of the running, the matter of eliminating St. Louis practically rests in their own hands—and those seven games will come pretty near deciding who will go into the world series.

The Blue Bonnets meet at Montreal opens on Monday with every prospect of a successful meet. Among the stables shipping from Ottawa are the Thorncliffe stables, W. Stormont, W. R. Mizell, C. J. Brockmiller, Lew Marion, H. J. Sargent and William Garth.

When Grover Alexander of the Phillies defeated the Brooklyn Dogers on Friday he won his twenty-sixth victory of the season, and scored his fourteenth shutout, thus eclipsing the record of thirteen shutouts, which was held by Christy Mathewson. When "Big Alex." won his twenty-fifth game the other day he received a bonus of $1,000 from the club. By the terms of his contract he is to be paid an additional $1,000 if he wins 30 games, and as he has been pitching an average of five games every two weeks he should easily reach that mark by the end of the season on October 5.

The Detroit Tigers won an exhibition game from the Toronto Leafs on Friday by a score of 6—5.

Kenilworth Park, Windsor's new race track, opens today with a well filled card. The fields are well balanced, and comprise a big part of the runners that have been running on the Canadian circuit and in the south. Among the owners who have horses stabled there are: Guy Bedwell, "Rome" Respess, Jake Marklein, A. L. Baker, Johnny Ferris, Grant Browne, and a number of others of equal prominence. The overnight purses are all $600 and $800.

Along in 1914 a youngster named Bigbee was proving a sensation with the baseball team of the University of Oregon, and a crafty and far-seeing Pittsburg scout signed him—and then somebody back in Pittsburg released him without even so much as a trial. The youngster finished school and went out to make his way in baseball. Recently the Pittsburg club paid $5,000 to Tacoma for his contract. He is the same Carson Bigbee released by Pittsburg without a looking over in 1914. The scouts who have watched his work say he is not a second Ty Cobb, but rather he is a second Willie Keeler. He is a little fellow, fast as a flash, who can hit, run and field, and unless the dope is all wrong he should be a star in the game for some time to come.

Campfire, which will carry the colors of R. T. Wilson, will in all probability go to the post favorite in the historic futurity which is being run at Belmont Park today. He is allotted 125 pounds, but he has carried that and more and landed in front before. Harry Payne Whitney has three entered—Tumber, Vivid and Rickety—but these have all fallen to the speed of Campfire and despite the advantage of weight, the Wilson youngster looks the best. G. A. Cochran will depend on Madefra and Burlesque. The former is the better of the pair, but doesn't appear good enough for the company. August Belmont will send Deer Trap to the barrier, but a victory of this colt would be nothing less than miraculous. John E. Madden has Eylers to wear his silks, but on his last outing Eylers does not figure. Skeptic is being discussed as the dark horse of the field. Skeptic will have to be a wonder to show his heels to Campfire. The weather conditions indicate a lightning track.

WINGHAM BEATS BLYTH.

BLYTH, Sept. 1.—Two rinks of the Wingham bowlers played a friendly game on the greens here today, with the following result:

Wingham.		Blyth.	
A. Binkley,		A. W. Sloan,	
A. E. Smith,		Guy Blackall,	
R. Allan,		Alex. Elder,	
A. E. Porter, skip	25	Dr. McTaggart, skip	16
J. P. Smith,		R. Somers,	
D. Holmes,		Rev. W. D. Turner,	
G. Scully,		Jas. Druholm,	
T. Kennedy, skip	18	G. Blackall, skip	23
Total	43	Total	39

HOW THE TEAMS STAND

AMERICAN LEAGUE.

	Won.	Lost.	Pct.
Boston	71	53	.573
Detroit	70	57	.551
Chicago	69	57	.548
St. Louis	69	58	.543
New York	67	59	.532
Cleveland	67	60	.527
Washington	62	62	.500
Philadelphia	27	76	.220

Yesterday's Scores.
New York 7, Boston 3.
Washington 3—4, Philadelphia 1—1.
Only games scheduled.

Games Today.
Chicago at Detroit, clear, 3 p.m.
St. Louis at Cleveland, cloudy, 3 p.m.
Boston at New York, cloudy, 3 p.m.
Philadelphia at Washington, cloudy, 3 p.m.

Sunday Games.
Cleveland at Detroit.
Chicago at St. Louis.
Only two scheduled.

NATIONAL LEAGUE.

	Won.	Lost.	Pct.
Brooklyn	72	46	.610
Boston	70	46	.603
Philadelphia	69	49	.585
New York	56	59	.487
Pittsburg	55	65	.458
St. Louis	55	68	.447
Chicago	55	68	.447
Cincinnati	47	78	.378

Yesterday's Scores.
Cincinnati 6, Pittsburg 3.
Boston 3, New York 1.
Philadelphia 3—6, Brooklyn 0—0.
Chicago at St. Louis. Rain.

Games Today.
Chicago at St. Louis, cloudy (two games), first at 2 p.m.
New York at Boston, cloudy (two games), first at 1:30 p.m.
Cincinnati at Pittsburg, cloudy (two games), first at 1:30 p.m.
Brooklyn at Philadelphia, rain, 2:30 p.m.

Sunday Games.
St. Louis at Chicago.
Only one scheduled.

INTERNATIONAL LEAGUE.

	Won.	Lost.	Pct.
Buffalo	70	61	.578
Providence	66	54	.550
Toronto	64	54	.542
Montreal	61	56	.521
Baltimore	63	58	.521
Richmond	55	65	.458
Rochester	52	66	.441
Newark	46	73	.386

Yesterday's Scores.
Buffalo 2, Providence 1.
Montreal 7, Richmond 2.
Baltimore 11, Rochester 3.
Newark at Toronto. Rain.

Games Today.
Newark at Toronto, clear (two games), 2 and 4 p.m.
Richmond at Montreal, clear (two games), 2 and 4 p.m.
Providence at Buffalo, clear (two games), 2 and 4 p.m.
Baltimore at Rochester, cloudy (two games), 2 and 4 p.m.

Sunday Games.
Baltimore at Newark.
Richmond at Providence.

YOU CAN CREATE BETTER LIVING CONDITIONS BY DEMANDING

Union 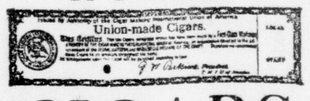 Label

CIGARS

They are made in sanitary shops by expert workmen, and cost no more than others.

KID ZOCCANO IN ACTION

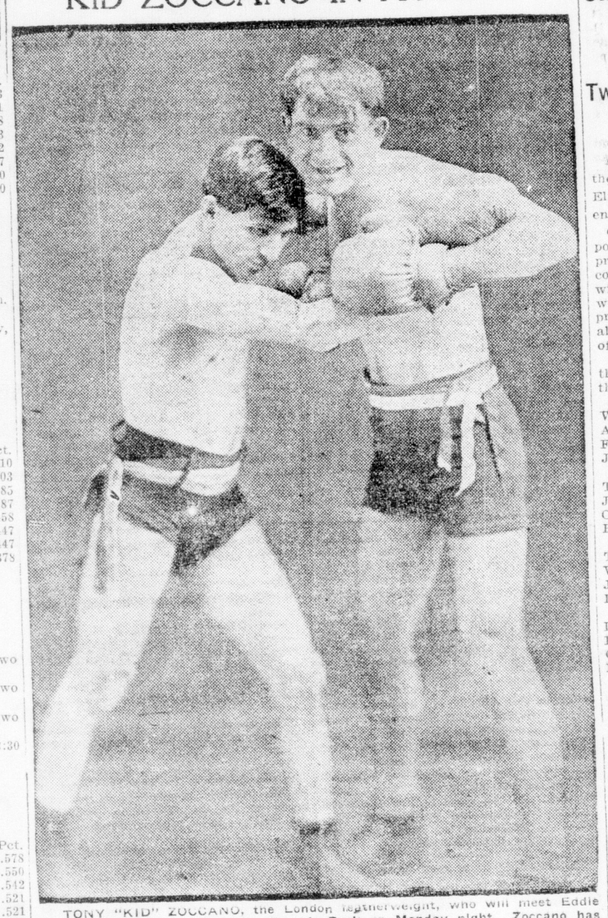

TONY "KID" ZOCCANO, the London lightweight, who will meet Eddie Morgan of Providence, R.I., at Queen's Park on Monday night. Zoccano has fought 110 battles and has 48 knockouts to his credit, while Morgan has secured 36 knockouts in 90 bouts. The picture shows Zoccano (on the left) in his battle with Tommy Ford at New Orleans, when they fought to a 20-round draw.

ORIOLES WIN SLUGFEST FROM ROCHESTER HUSTLERS

ROCHESTER, Sept. 1. — Baltimore batters hammered two Rochester pitchers to all corners of the lot today, gathering in 19 hits, winning the game 11 to 3. Score: R. H. E.
Baltimore .. 3 0 1 0 2 0 0 0 5—11 19 1
Rochester .. 0 0 0 2 0 0 0 1 0— 3 6 0
Sherman and McAvoy; Hill, Hersche and Hale.

BISONS WALLOP GREYS.

Buffalo, Sept. 1.—Buffalo defeated Providence today 2 to 1. It was a pitchers' battle, in which Tyson had a shade on Schultz. Score: R. H. E.
Providence . 1 0 0 0 0 0 0 0 0—1 7 0
Buffalo ..... 0 0 0 0 0 2 0 0 x—2 9 0
Schultz and Yelle, Ricco; Tyson and Onslow.

ROYALS OUTBAT REBELS.

MONTREAL, Sept. 1. — The Royals batted Ross hard all through today's game and easily won from Richmond, 7 to 2. Score: R. H. E.
Richmond ... 1 0 0 0 0 1 0 0 0—2 7 2
Montreal ... 0 2 0 0 2 3 0 0 x—7 10 0
Ross and Reynolds; Goodbred and Madden.

Newark-Toronto—Wet grounds.

C.P.R. INCREASES LEAD BY DEFEATING POLICE

Public Service League Leaders Trim the Bluecoats.

Standing.

	Won.	Lost.	Pct.
C. P. R.	10	3	.769
Free Press	10	4	.714
Police	8	9	.471
Advertiser	6	7	.462
Street Railway	2	13	.133

By defeating the police yesterday afternoon at Queen's Park, the C. P. R. increased its lead in the Public Service League.

Brodison and McCurdy were the opposing twirlers, with Brodison having the better of the argument, allowing only eight hits to McCurdy's twelve.

The teams:

Police—Bradshaw, s.s.; Faircloth, c.; Towle, 2b; Monohan, 3b; B. Middaugh, 1b; J. Middaugh, c. f.; Edington r. f.; Singleton, l. f.; McCurdy, p.

C. P. R.—Wiley, s. s.; Nichols, Mulhall, 3b; Condrich, 2b; Legg, c.; Shortell, c. f.; Taylor, l. f.; Brodison, p. R. H. E.

The score: R. H. E.
Police .....1 2 2 1 0 1 0— 7 8 8
C. P. R. .....4 0 0 3 4 1 *—12 12 5
Umpire—William Legg.

NAPOLEON DIRECT SETS NEW RECORD AT POUGHKEEPSIE MEET

POUGHKEEPSIE, Sept. 1.—Napoleon Direct, driven by E. F. Geers, broke the track pacing record here today, his time in the second heat of "The Directum I." 2:00 pace being 2:00¾. The former track record was 2:02½, held by The Eel. Napoleon Direct, took the fast pace in straight heats, his time for the first heat being 2:02½. It was the last day of the Poughkeepsie meeting, and the attendance was the largest of any grand circuit meeting ever held here.

Summary:

2:13 Trot; Three Heats; $1,000.
Allie Watts, ch.m., by Gen. Watts (Edman) 1 1 1
Pittsburgh, ch.g. (Murphy) 2 2 2
Baby Doll, b.m. (Rodney) 3 3 3
Tregantle King, blk.h. (Tallman) 4 5 4
Zombrecht, blk.h. (McDonald).. 6 4 5
Kitty L. Bellini, g.m. (Hinds). 5 dis
Time—2:09, 2:07¾, 2:08½.

2:18 Pace; Three Heats; $1,000.
Sis Bingen, blk.m., by Bingen (Murphy) 1 1 1
Rayo de Oro, ch.g. (Durfee) 2 2 3
Marjorie Ray, b.m. (Cox) 3 3 2
Time—2:10½, 2:12, 2:08¾.

"The Directum I."; 2:00 Pace; Two in Three Heats; $3,000.
Napoleon Direct, ch.h., by Walter Direct (Geers) 1 1
Nagle, b.h. (Cox) 3 2
Russel Boy, b.h. (Edman) 4 3
Hal Boy, b.g. (Murphy) ..... 2 dis
Time—2:02½, 2:00¾.

2:07 Trot; Three Heats; $1,200.
Mirthful, b.m., by The Star of Patchen (Murphy) 1 2 1
Esperanza, b.m. (Durfee) 2 1 2
Worthy Prince, b.h. (Cox) ..... 3 3 dr
Time—2:10¼, 2:11, 2:10.

2:16 Trot; Three Heats; $1,000.
Brescia, b.m., by Bingar (Rodney) 1 1 1
Worthy Bingen, blk.h. (Murphy) 2 2 5
Onward Allerton, b.g. (Edman) 6 5 2
Coastess Mobel, b.m. (Cox) ... 3 3 3
Linden Hall, b.h. (Smith)..... 5 4 4
Vallette, ch.g. (Corwin) ..... 4 dr
Time—2:09¼, 2:11¾, 2:10¾.

MORRIS-MORAN BOUT POSTPONED TWO WEEKS

TULSA, Okla., Sept. 1.—Carl Morris and Frank Moran will not fight in Tulsa Labor Day. The promoters tonight definitely called off the match.

The date will be set back two weeks and the fight will be staged either in Denver of Kansas City, with the odds favoring the latter place.

The promoters paid Frank Moran his forfeit this evening. Morris received no guarantee.

HIGHLANDERS COME FROM BEHIND AND TRIM THE RED SOX

New Yorkers Overcome Three-Run Lead and Win.

NEW YORK, Sept. 1. — New York overcame a three-run Boston lead here today, and beat the Red Sox by a score of 7 to 3. The Red Sox champions have now lost six of their last seven games.

Score— R.H.E.
Boston ... ...0 0 0 3 0 0 0 0 0—3 9 2
New York ....0 0 0 0 2 3 0 2 x—7 9 0
Mays, Shore, Thomas, Cady; Shocker, Fisher, Cullop and Alexander.

AN EVEN DIVIDE.

WASHINGTON, Sept. 1.—Washington and Philadelphia split a double-header today, the locals winning the first game, 3 to 1, and losing the second, 4 to 1. Walter Johnson held the visitors safe at all stages in the opening. In the second, Myers, though he gave eight bases on balls, hit a man, and made a wild pitch, allowed only two hits, neither of which figured in the runs. Scored Craft, a Washington recruit pitcher, made his major league debut in the second game.

Score—First game— R.H.E.
Philadelphia ..0 0 0 0 0 0 0 0 0 1—1 5 2
Washington ..1 0 0 0 1 0 0 1 x—3 11 0
Nabors and Piennich; Johnson and Williams.

Score—Second game— R.H.E.
Philadelphia ..0 0 0 2 0 0 0 0 2 0—4 12 2
Washington ..0 0 0 0 0 1 0 0 0 0—1 2 0
Myers and Piennich; Craft and Charity.

Coveleskie will be used by the Jungaleers against the White Sox today, and Rowland will probably use Russell or Wolfgang.

15c. each, 2 for 30c. or $1.75 the dozen.

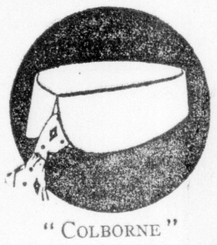

"COLBORNE"

A TOOKE COLLAR

Admitted the best quality and best-fitting in Canada.

TOOKE BROS. LIMITED, Montreal

tf-xt

FREE TO ALL SUFFERERS

If you feel 'OUT OF SORTS' 'RUN DOWN' 'GOT the BLUES' SUFFER from KIDNEY, BLADDER, NERVOUS DISEASES, CHRONIC WEAKNESS, ULCERS, SKIN ERUPTIONS, PILES, write for FREE CLOTH BOUND MEDICAL BOOK ON those diseases and WONDERFUL CURES effected by THE NEW FRENCH REMEDY, No1 No2 No3 THERAPION and decide for yourself if this the remedy for YOUR OWN ailment. Absolutely FREE No 'follow up' circulars. No obligations. DR. LECLERC MED. CO., HAVERSTOCK RD., HAMPSTEAD LONDON, ENG. WE WANT TO PROVE THERAPION WILL CURE YOU.

SMITH, SON & CLARKE
UNDERTAKERS.
115 DUNDAS ST. PHONE 588.
629 DUNDAS ST. PHONE 678.
Residences on Premises.
Private Ambulance Service.

GEORGE E. LOGAN
FUNERAL DIRECTOR AND EMBALMER.
413 RICHMOND ST., LONDON.
Residence on Premises.
Private Ambulance Service.
Phone 1968. Personal Attention.

N. J. GRIFFITH
FUNERAL DIRECTOR AND EMBALMER,
104 Dundas Street, London.
Residence on premises. Phone 459
Private Ambulance Service.
Delaware Branch, W. Acres, Mgr.

J. FERGUSON'S SONS
FUNERAL DIRECTORS.
180 KING STREET.
PHONES 543, 373, 2056
OPEN DAY AND NIGHT.

AMERICAN ASSOCIATION

STANDING.

	W.	L.	Pct.
Louisville	77	56	.579
Indianapolis	76	53	.576
Kansas City	72	61	.541
Minneapolis	72	64	.529
St. Paul	67	64	.511
Toledo	64	66	.492
Columbus	54	76	.415
Milwaukee	47	86	.353

Friday's Results.

At Toledo— R. H. E.
Columbus ... . .101 000 100—3 8 0
Toledo ... ...000 000 000—0 1 0
Batteries — Dickerson and Pratt; Adams and Wells.

At Minneapolis—
St. Paul ... .000 011 003—5 11 4
Minneapolis ... .000 001 05x—6 10 0
Batteries—Upham and Clemons, Mays; Yingling and Owens.
Only games scheduled.

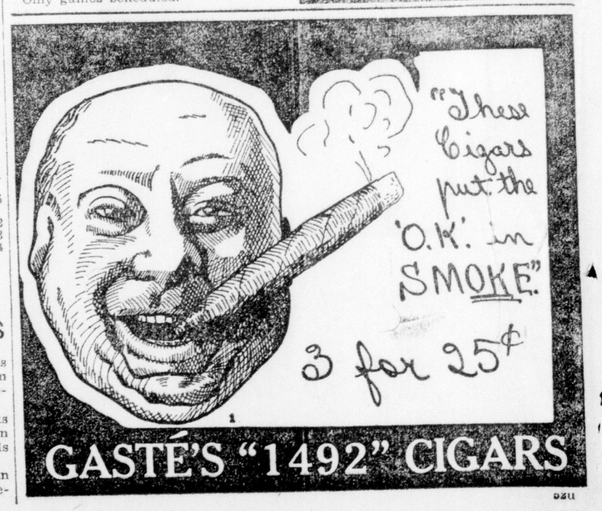

SILCOX'S RINK WINS ELMWOOD TOURNEY

Twenty-Two Rinks Entered at South London Club.

Another record crowd turned out for the Friday night tournament at the Elmwood Bowling Club, 22 rinks being entered in the tournament.

On account of the tournament being postponed from last week two sets of prizes were given this week. F. E. Silcox skipped his rink to four straight wins, and carried off the first prizes with a score of plus 29, and the second prizes won, to Bert Tripp's rink, which also won four rinks with a plus score of 19.

The players were all classified before the draw and played the same position throughout the evening.

Rinks and scores:

W. Copp	T. Shaw
A. Courtis	W. Thomson
F. Chambers	R. E. Davis
J. J. Dyer, sk. Won 1, minus 9.	R. D. Hillier, sk. Won 0, minus 26
T. Copp	W. Bulpit
J. Doig	R. J. Wilson
C. McDonald	A. W. Fraser
R. D. Jarvis, sk. Won 1, minus 24	Bert Tripp, sk. Won 4, plus 19.
Taylor	F. Wildern
W. Stewart	J. McKim
J. Hately	W. E. Mortimore
R. E. Gregory, sk. Won 2, plus 1.	H. Hartry, sk. Won 3, plus 1.
Dean Davis	J. Pritchett
H. H. Rennie	R. Brazier
Geo. Grant	R. H. Morrison
F. N. Allen, sk. Won 4, plus 14.	C. C. Gordon, sk. Won 1, minus 5.
J. Dunkin	J. Deacon
L. Hambly	F. Kilbourn
J. Guthrie	McLellan
F. G. Browne, sk. Won 1, minus 4.	A. Gunther, sk. Won 3, plus 14.
T. Elliott	T. Snell
A. C. Barrows	
A. Aylesworth	W. Scott
Alf Cave, sk. Won 1, plus 1.	Sam Horn, sk. Won 3, plus 21.
Norris	G. Alfred
W. H. Rath	A. Johnston
Geo Upshall	A. C. McMullen
H. Talbot, sk. Won 3, plus 15.	F. E. Silcox, sk. Won 4, plus 29.
Hartley	J. Mitchell
J. Wilson	S. Webb
W. Pickles	W. Weston
H. A. Kompass, sk Won 2, plus 1.	J. W. Griffith, sk. Won 1, minus 2.
J. Ward	W. Davis
L. McLeish	H. Sutherland
Art Beal	R. Radcliffe
W. W. Scott, sk Won 2, plus 1.	C. E. Spelran, sk. Won 1, minus 10
C. Talbot	Toole
F. Onn	Genereaux
J. R. McPetrie	T. Owen
L. E. Tillson, sk. Won 1, minus 11	E. Dunn, sk. Won 3, minus 4.
A. S. Thomson	E. Grant
I. Goodwin	Welford
C. B. Hillier, sk. Won 0, minus 9.	H. Nugent J. S. Bell, sk. Won 1, minus 13