UNCLAIMED LETTERS REMAINING IN G.P.O. to JAN. 8th, 1910.

A
Adams, Miss Maud, card
Anderson, Sophie
Aspell, John, St. John Place
Andrews, Mrs., Gower St.
Allison, Mrs. Kathleen, Pleasant St.
Anthony, Mrs. Thomas, Gower Street
Anslow, J. J.
Alcock, James, card
Adams, Mrs. James, Rennie's Mill Road

B
Bartlett, Mrs., Cabot St.
Barron, Miss Maggie, New Gower St.
Ball, C. B.
Bartlett, R. Y.
Barry, Miss Mary, York Street
Bradbury, James, late Grand Falls
Bragg, Stephen, care Mrs. Mgt. Walsh, Lime Street
Byrne, Larry
Best, Mrs. W., John Street
Bennett, Mrs. A., Freshwater Road
Bellows, Lizzie, card, Duckworth St.
Bingham, D.
Brien, Thomas, Blackmarsh Rd.
Biggs, James, Charlton St.
Brown, Wm.
Bowring, Ben., King's Road
Brown, Gertie, Gower Street
Boutcher, Josiah, care G. P. O.
Boggan, J. J., late Carbonear
Boone, Henry, GeGorge's Street
Burr, Dr. Thomas, late Grand Falls
Bouzan, Miss Bride
Butt, George, card
Butcher, J.

C
Carrigan, Sarah, Hamilton St.
Clarke, Mrs. Robert, care G. P. O.
Clarke, Miss Aggie, care Mrs. Barron, Gower Street
Canning, May E., retd.
Carroll, Mary, retd.
Chafe, Mrs. T. T., St. John's West
Clarke, G. W., retd.
Carew, Miss Mary B., Bulley Street
Cahill, James, Mullock Street
Cahill, Ed. M., Newtown Road
Chafe, A., card
Chafe, ——, Playmouth Road
Coveyduck, Mrs. John, South Side
Congdon, Mrs. S. J., Bell Street
Cochrane, John, late Bell Island
Coffey, Mrs., Gower St.
Costigan, Mrs. Mary, Queen's Road
Colford, Andrew Mrs., Roop Walk Range
Conrad, R., card
Conway, Michael
Cooper, J., retd.
Cooper, B. B., Carter's Hill
Crocker, W. S., card
Conrad, F. B.
Connors, Miss Bessie
Canally, Miss E., Dicks' Square
Collymore, W.
Cousens, G., retd.
Connolly, Michael, grocer
Crocker, James, Gower Street
Colford, James, George's Street
Coleman, Jerry, painter
Cullen, Mrs. John, Munday Pond Rd.
Cullen, Mrs. Thos., card
Cluney, Mrs. John
Curtis, Miss Tiller, Freshwater Road
Churchill, Stephen, late Musgrave Hr.
Culleton, Master, Bond St.
Cullen, James, LeMerchant Rd.
Chruchill, Miss Lizzie
Cullen, F. F., Theatre Hill
Cullen, Miss Lucy, Gower Street
Cunningham, Ed., card
Critch, J., cooper, Brien Street

D
Dalton, Miss B., care Thos. Mitchell
Dawe, George
Davis, Mrs. George, Water Street
Dawson, Miss M., Water St. West
Deay, John, late Shoal Hr.
Devereaux, D. J., Evg. Herald Office
Dwyer, John, Scott's Street
Dewling, Mrs. J., Rennie Mill Rd.
Dean, Mrs. Thos., Gilbert Street
Devereaux, Edward, late Shoal Harbor
Dyer, B., retd.
Delaney, James, of Martin, card
Drodge, Mrs. John
Dobbin, Mrs. Mary Ann, care J. Peckford
Donovan, J. T., retd.
Douglas, G. V., Prescott Street
Drover, L. E., retd.
Downey, Elias, card
Dowden, Thomas, card
Dunn, Leo, Colonial St.

E
Earle, Mrs., Pleasant Street
Eddy, Rubin
Evans, George H.
Evans, Nellie, retd.
Edwards, Miss Clara, Finn Street
English, Simeon, Brazil's Square

F
Fahey, Mrs. C., card
Fagan, Jack, Carter's Hill
Francis, Robert, retd.
Freeman, W.
Ferguson, Mrs. John
Fitzpatrick, Miss Lizzie, Maxle Street
Fitzgerald, Fred, late Rose Blanche
Forrest, Mrs.
Fowler, William, late Shoal Hr. Railway
Forsey, George, card

G
Gardner, Sylvester, Codner's Lane
Garrett, John, Codroy Street
Gardiner, Mary, Codner's Pane
Green, Miss Leah, LeMerchant Road
Gollier, Miss Mollie
Gorman, Mrs. Thomas
Gosse, Jesse, care Wm. Campbell, P.O.

H
Hammond, Miss Bessie
Halleran, Miss Ellen, Prescott Street
Harris, Herbert, retd.
Hall, Miss Mary, Pennywell Road
Harrison, Wm., retd.
Hamilton, Caroline, Hamilton Street
Hart, Walter, care Reid Nfld. Co.
Hele, Miss, Teachers' Home, Queen's Road
Hepedge, John
Hiscock, Miss Nellie
Hickey, Miss E.
Hickey, Mrs. P.
Hickey, Miss B., Henry St.
Huin, Miss F., Pleasant St.
Hobbs, Miss Jessie, King's Road
Hoffman, Miss Bride
Howell, Orestes, late Bell Island
Howse, Thos., retd.
Hogan, M., retd.
Hudson, Mrs. Jane, Brazil's Square
Hutchings, Miss, teacher
Husk, Charles, Springdale St.

I
Ivy, Wm., mason

J
Joice, J.W.
Joice, Robert, care Royal Stores
Jewer, George H., card

K
Keefe, Miss Mary, Henry Street
Kennedy, P., Mullock St.
Kean, Miss K., card
Knee, Wm., care Wm. Fudge
Kean, J. W., card, Water Street
Kavanagh, Mrs. Mary A., rtd.
Kelly, Jaine, retd.
Kennedy, J.
Keting, Miss M., card Brien Street
Kennedy, Mrs. B., Prescott St.
Kennedy, J., Water St. West
King, Silvester, Water St.
King, A., Hamilton St.
King, S., Water St. West
King, John, card
Knowling Miss Agnes, card

L
Lamb, P. J., care Mrs. Fanning, Bannerman St.
Langmead, Edward, South Side Road
Lake, Thomas, Water St.
Lane, Mrs. James, St. John's
Lee, Miss Ellen, care Dr. Howlett
Legrow, Kenneth, card
Leonard, Harry, carpenter
Lyver, Miss Lizzie, Monkstown Road
Learning, Miss Jane
Legrow, Joseph, Lime St.
Lewis, Mrs., care Geo. Sellars, card
Lowe, Miss Carrie, late Shoal Hr.
Loder, E. J., retd.
Lodge, Miss Ellen, card
Lundrigan, Lucy, retd.
Luby, Matthew, card

M
Martin, Wm., St. John's
Mansfield, Kitty, card
Maguire, Mrs. Alice, Tremont Hotel
Macklin, Geo., card, Bond St.
Mastery, Mrs., Colonial Cordage Co.
Malone, Mrs., Victoria St.
Manuel, Harry
March, Mrs., York St.
Malone, M., Queen's Road
Mansfield, Michael, card
Martin, Harry L., card
Millor, Fred C.
Merry, J. A., Water St.
Mercer, Master Fred, card
Mitchell, R. E. S.
Mitchell, Abil
Moriarty, E., card
Mootong, George
Moss, Robert, late Twillingate
Morgan, Jacob
Morris, J., Munday Pond Rd.
Morris, H.
Moore, J. W., retd.
Morrissey, Miss Maggie, card New Gower St.
Murphy, Master Geo., Barnes' Road
Murphy, May
Murray, Stewart, Hudson Street
Murphy, R. J.
Murphy, Miss Maggie, card
Murrin, Fred, Duckworth Street
Mullrooney, Mrs., late Port aux Basques
Mulrooney, Mrs. John, late Channel
Malone, Miss Bride
Murphy, Miss Blanch, Water Street

Mc
McFarland, S. E.
McKillop, Mrs., card
McLellan, J. A., P. O. box 3
McBaine, Alexander, Cochrane Street
McKanna, L. J., card
McDonald, Mrs. Robert

N
Neill, Andie, card, care G. D.
Noseworthy, Mrs. Richard
Noseworthy, Mrs. Mary, Simms' Street
Noseworthy, Wm., Central Street
Norman, Rev. W., Gower St.
Noel, Ernest, care G. P. O.
Noseworthy, Mattew, South Side
Nolan, John, late Bay de Verde
Nicolson, D. G., Gower St.
Noftal, Miss, Wills' Range
Noseworthy, Wm., late Bell Island
Noseworthy, Miss Marion

O
O'Neill, B., Adelaide St.
O'Rourke, John, Wood St.
Oldford, Richard, late Grand Falls
Osmond, Albert, Forest Road
Osborne, C. A.

P
Parrell, Mrs. Mary, Field Street
Parsons, C. F., McDougall St.
Payton, Samuel
Parsons, S. A.
Parsons, Miss Viola, card
Penny, Miss Sarah, card
Perry, Dorothy, care Mr. Bennett
Peckford, Henry, Bond St.
Percey, Albert, Allandale Road
Phelan, Mrs., care John Kavanagh
Pearce, John E., Munday Pond Rd.
Penney, Sarah S., care John B. Ayre
Phelan, Miss, Duckworth St.
Pearce, Mrs. J., Water St. West
Penny, George, late Botwoodville
Percey, George
Pierce, Robert
Pittman, Wm., New Gower St.
Phynn, Mrs. Henry, retd.
Pippy, Mrs. J., Hamilton St.
Power, Mrs., Nagle's Hill
Porter, Miss Jessie, card
Power, Joseph F., card
Power, Mrs., Long Pond Road
Power, Mrs., Belvidear St.
Prowell, Mr., Henry St.
Pollard, Mrs. P., Water St.

Q
Quirk, M., George's St.
Quinlan, Mollie, Military Rd.
Quinn, W. V.
Quick, M.
Quinlan, E.
Quigley, Annie, Water St.

R
Ryan, Mrs. Mary, Gower St.
Ryan, Mrs. Wm.
Ryan, Miss A., card, Alexander Street
Ryan, Jos., card, Water Street
Rendell, Harry, Cochrane Street
Reid, Miss Mary, care Capt. Delaney, Hamilton St.
Reddy, Mrs. Thos., Bannerman St.
Richards, W. J.
Roache, Miss Maggie
Rack, Patrick, Duckworth St.
Rose, Samuel, late Grand Falls
Roberts, Matilda, care Mr. Lumsden, Kimberley Row
Roache, J.
Rodgers, Rose, Alexander St.
Roache, Maurice, Bannerman St.
Roberts, Matilda, Maxle Street
Rains, Charles, Forest Road

S
Sparks, Wm., Flemming St.
Sparks, Dr. J. J.
Smalcomb, Mrs. Annie
Samson, J., card
Stratter, Miss A., Water St.
Sharpe, Sophie, West End
Saley, or Laley, Arthur, care P. Office
Sparks, D. G.
Stewart, Mary Jane, retd.
Shea, Mrs. Thos., Signal Hill Road
Shea, H. A.
Stewart, George, late Carbonear
Stephenson, Wm., retd.
Snelgrove, Miss Lovelet, care G. P. O
Shea, J. G.
Sheppard, Miss Janet, Gower Street
Stephenson, A., card
Smith, Levi
Smith, A. P., Pleasant St.
Smith, Mr., Monkstown Rd.
Smith, Miss Grace
Squires, Beaton H.
Stoyles, Rebecca, South Battery
Stockley, Miss Sarah, Gower Street
Soper, Thos., care Royal Stores
Strong, Dolph, care G. P. O
Sullivan, S., Duckworth St
Summers, Geo. J., late Fox Harbor

T
Taylor, Wm., Dameral's Land
Taylor, Miss Lydia, Beck's Cove
Taylor, Mrs., retd.
Taylor, Benjamine, late Clarenville
Taylor, Mr., card
Taylor, David, Queen's St.
Taylor, or Naylor, Robert
Thurrell, Robert, bricklayer late Bell Island
Tipple, Tom
Thorne, Mrs., Quidi Vidi Road
Thomey, Bert
Thompson, Mr. and Mrs. Jos. Duckworth St
Turner, Mrs. John, Hutchings' St
Tulk, E. P.
Turpin, Master Ed., card
Tucker, Miss Adela
Tobin, Mrs. Ellen, Bond Street

V
Vokey, Susie, late Petty Hr.
Vail, Annie, retd.

W
Walsh, Miss M. A., Mount Scio
Wyte, Capt. Edward
Whalen, Thos., Colonial Street
Watson, Wm.
Walters, Seth, care G.P.O.
Wakem, Martin, card
Warne, Joseph, late Hospital
Wills, Mrs. E., King's Road
Wilson, Miss Maggie, Barter's Hill
Wills, A., card
White, D., retd.
White, Miss C. N., card
White, Mrs. John, Playmouth Road
Whitten, Sallie, retd.
White, Kenneth, South Side
William, Mrs. Thomas, late Pilley's Island

SEAMEN'S LIST.

A
Jones, Elis, schr. Allan Lloyd
Lyons, Alex., schr. A. M. Fox
Tyffe, Miss E., s.s. Athenia
Burns, G., schr. Ada Peard
McCarthy, J. V., schr. Annie
Burns, T., schr. Ada Peard

B
Bragg, Robert, schr. Britannia
Coles, Wm. T., boat Bellona
Reid, Bernard, schr. Bernard
Oldford, Thos, boat Bellona

C
Malone, Richard, schr. Baltic
Grant, Samuel, schr. Carona

D
Richards, Owen, schr. Dorothy
Jones, John, schr. Dorothy
King, John, schr. D. M. Hilton

E
Devereaux, Capt. Chas., schr. Emulator
White, Stephen, schr. Excelda
Meaney, Peter, schr. Excelda
Crocker, Robert, schr. Envemore
Prestun, A., schr. E. P. Morris
Roberts, Thomas, schr. Elizabeth Hewelyn
Hughes, G. P., schr. Elizabeth Hewelyn
McCarthy, Chas., schr. Ethel
Martin, Alfred, schr. E. V. Conrad
Murray, Wm., card,
F schr. E. Thomson
Hart, Archibald, schr. Fog Free Zone

G
Walsh, John, card, schr. George Rose
Crouter, Harold, schr. Gladys
Crushett, James, schr. George Rose
Hallett, Robert, schr. Garfield

H
McCarthy, Chris, schr. Hazel B. Mosher
Matthews, Morgan, schr. Harnold
Louis, R. Monsleur, schr. Hellen Stewart

I
Cross, John M., schr. Isabella

L
Greet, Capt., schr. Little Mystery
Norman, Nathan, schr. Laura Doone

M
Butt, R., schr. Maggie W.
Moores, Erastus, s.s Mary
Witheral, Chas., schr. Minnie Harris
Evans, H., s.s. Montrose
Savouer, George, schr. Mystical Rose
Smith, Francis W., s.s. Montrose
Kilfoy, John, schr. Mary
Verge, Robert, schr. Maggie
Noel, Capt. D., schr. Maud
West, Capt. T., schr. Minnie Harris
Hearn, Ambrose, schr. Minnie Pearl

N
Verge, Jack, schr. Nellie R.
Penny, John, schr. Nina I.
Butt, Wm. J., schr. Nina L.

O
Davis, S. M., Ocean Ranger
French, Eugene, schr. Olinda
Dean, G. B., schr. Olinda
Babb, John, schr. Olinda
O'Keefe, John, schr. Ottena

R
Bishop, Harold, s.s. Ryhope
Bradbury, Wm., schr. Knox

S
Moore, Roland, schr. St. Clair
Reid, Bernard, schr. St. Bernard
Ryan, Patrick J., schr. Swift
Parsons, Thomas, schr. Spring Bird

T
Petite, Capt. Henry, schr. Tobeatic

V
Sparks, Nelson, schr. Violet May
Poole, John A., schr. Valoria

W
Guptill, Angus R., schr. Wilfred
Dikle, Henry, schr. Watanga

A NOBLE HERITAGE.

CHAPTER XXX.

(Continued.)

At Cyril's name Leola winced slightly, but her countenance was under control, and she said words proper to the occasion, quite calmly.

The day wore away. She was still, watching, listening for his footsteps, for the sound of his voice, but she waited in vain.

Mary noticed, and remembered long afterwards, how tired her young mistress looked, and how the lithe, graceful form drooped in the chair like a shaken lily. Mary would have liked to have said something about the all absorbing topic, but she knew that she dared not; Leola would not suffer gossip.

Leola went down to dinner, pale as a lily indeed, but holding her head as proudly.

While her heart flourished at the hope—the conviction—that in the post-bag there would be a letter from the man she loved and still trusted. She forced herself to eat, to chat with Mrs. Wetherell, who for her part did not seem over gay, and look very grave and uneasy. That kind-hearted old lady had grown proud of Cyril Kingsley—as who had not who knew him—and she was taking to heart his bad conduct and disloyalty.

When the butler had brought in the claret—which he always took away untouched, and drank himself in the pantry afterwards—the old lady looked up and sighed.

'I am very unhappy to-night, my dear,' she said.

'Yes,' said Leola, 'about—'

She could not mention his name.

'About Cyril Kingsley,' said Mrs. Wetherell—she did not think of Polly. But women are too ready too grieve over the man and forget the woman. 'I can't believe this dreadful rumour, and yet—it looks so suspicious.'

Leola drew a long breath, her heart beat fast.

'What looks suspicious? He has gone to town on business, most probably.'

Mrs. Wetherell looked up eagerly.

'So you reall think so?' she said. 'Oh, I do hope that is the explanation! But—' and she hesitated more sorrowfully, 'why did he not leave word—why was that girl always about the farm, and why was he out late so often? And then he has been seen coming out of the cottage, and—and there are so many things.'

'Which can be explained!' said Leola, her face burning. It was some comfort to be able to defend him: 'Why should he not go into the cottage? He knows all the people, and goes everywhere! And this girl'—the words sounded rather bitterly—'went to the farm for butter and eggs.'

'But so late in the evening as she has been seen there,' said Mrs. Wetherell.

Leola rose—they were just going into the drawing room—and she looked superb in her beauty and indignation, her pure, oval face in its paleness, set off by the dark ruby velvet dress and soft, creamy lace.

'You are using Lady Vaux's arguments,' she said, almost fiercely.

Mrs. Wetherell looked up eagerly, and something like a tear shone in her eyes.

'Only for the pleasure of hearing you confute them, Leola, dear. Indeed, I can't believe, and I don't want to believe this thing of him! He is too gentlemanly—too noble to be guilty of it.'

'Much too noble,' said Leola, proudly.

They went into the drawing-room. Leola crossed over to the fire, and held out her hands with a little shiver. She was hot and cold by turns; a servant entered softly, and laid something on the table.

It was the post-bag.

Mrs. Wetherell looked eagerly, but Leola did not move, though her heart beat furiously, and her face burnt.

'There is the post-bag, dear,' suggested Mrs. Wetherell meekly.

Leola glanced round carelessly and walked—not to the table, but to the piano. She dared not walk to the bag, though her fingers itched.

She played a sonata of Schubert's through from the first note to last, carefully and slowly, then she came across the room and took up the bag.

Her back was turned to Mrs. Wetherell, who was pouring out the tea, and could not see the deadly pallor which overspread Leola's face as she turned over the three or four letters the bag contained.

It was a fearful blow, and for the moment Leola was stricken low, her lips quivered, her eyes closed, and she pressed her hand against her heart.

Mrs Wetherell looked round.

'Is—is there any letter from him, dear?' she asked, anxiously.

Leola moistened her lips.

'There is no letter from Cyril Kingsley, if you mean him,' she answered, and Mrs. Wetherell looked up aghast at the hollow, constrained voice which replied to her.

'No letter—not a word, a line?' she said. 'How strange! He ought to have written, Leola, indeed he ought.'

Leola did not speak. She laid the letters upon the table and came to the fire, and her face was as cold and hard as a statue's.

There was a minute or two of silence, then Mrs. Wetherell looked up with sudden hope.

'After all, it is scarcely so strange, dear. Men are not fond of writing, and he hadn't anything to write about, perhaps. We have made so much of him that we think it unaccountable that he should go off so suddenly without a word, but he was free to do so; he was not compelled to give us any or let us know. Surely a young man in his position may run up to London without asking permission or making a fuss, and Cyril Kingsley is the sort of man to hate a fuss. After all, dear, why should he write?'

Leola inclined her head as if in assent, but she knew why he should have written. She who has rested on his arms, whose lips still burnt with his kisses; she to whom he had promised to come that morning. She knew why he ought to have written.

Things looked black, very black. Mrs. Wetherell was too anxious and troubled to take her usual nap. She sat and worked, and stared at the fire, sighing as she recalled the handsome face and knightly manners of the young man to whom she had become so attached, and who, she began to fear, had been so ungrateful and wicked. Leola took a book and read it, or seemed to do so, and occasionally walked to the window and looked out at the dark, blusterous night.

It was not a cheerful evening, and a full hour before the usual time, Mrs. Wetherell said:

'I think I'll go upstairs, my dear; I feel very tired, and—and low-spirited to-night.'

She kissed Leola—the beautiful, motherless girl whom she had taken to her heart—very tenderly, and with a strange foreboding concerning her.

'You look tired, too, dear,' she said. 'This has troubled you.'

'Yes, a little,' said Leola, smiling faintly. 'I will go up, too, directly.'

But instead, she unlocked the library door, and went into the cold room that seemed eloquent of the absent Cyril's personality. She went to the table and looked down at his papers, at the book he had read, at his own particular pen; but she did not touch them—they seemed to her as the things of a man who had died.

The room struck her with a chill sense of evil and trouble.

With a shudder she relocked the door, and went up to her own room.

Mary was sitting by the fire mending some lace, and started at the sight of her mistress's face.

'Won't you come to the fire, miss?' she said, with the freedom of an affectionate, faithful servant. 'You look quite cold and chill.'

'I think I must be cold, Mary,' said Leola, gently; and she knelt before the fire stretching out her white hands.

Mary brought an Indian shawl and arranged it over her mistress's shoulders, and stirred the fire.

'Will you let me get you a glass of wine, miss—some of the Madeira?' she asked, anxiously.

Leola smiled.

'No thank you, Mary; I am quite warm now.'

And it was true, for her face burnt as with fever.

Mary looked grave and troubled as she unfastened the flood of soft, black hair.

'Why, miss, your neck is quite hot,' she said, 'Oh, miss, you've caught a cold!'

'Perhaps I have,' said Leola.

'Let me bring my bed into your room, miss,' pleaded Mary. 'I don't like to leave you.'

(To be continued.)

Itching Piles For 27 Yrs.

Despaired of ever getting relief until cure came 3 years ago with use of DR. CHASE'S OINTMENT.

Mr. John Johnson, Cawley, Alta., writes: "Three years ago I was cured of blind, itching piles of twenty-seven years' standing by using Dr. Chase's Ointment. I used to think that death would be the only relief I could ever get from the terrible misery of piles.

"Dr. Chase's Ointment is worth sixty dollars a box instead of sixty cents. I am a different man since using it. I am farming all the time now and never miss a day. Words fail to express my gratitude for the cure this Ointment made for me. I cannot tell half as much about it as it deserves. Any one doubting this can write direct to me."

Do not accept an imitation or substitute in place of Dr. Chase's Ointment, for there has yet to be discovered a treatment which so promptly gives relief from itching and so thoroughly cures every form of piles. 60 cents a box, at all dealers, or Edmanson, Bates & Co., Toronto. Write for a free copy of Dr. Chase's Recipes.

Minard's Liniment Co., Limited.

Gentlemen,—I have used MINARD'S LINIMENT from time to time for the past twenty years. It was recommended to me by a prominent physician of Montreal, who called it the "great Nova Scotia Liniment." It does the doctor's work; it is particularly good in cases of Rheumatism and Sprains.

Yours truly,
G. G. DUNSTAN,
Chartered Accountant.
Halifax, N. S., Sept. 21, 1905.

"CAN I GET WELL?"

If Your Trouble Comes from the Kidneys, or from Kidney Poisons in the Blood,

YES!!

And if you have been ailing a long time don't lose your courage. It takes a little time—takes some constitutions longer than others. But Dr. Bovell's Herb Tablets will gradually drain the poisons out of your system; the pain in your back will stop; the sediment in the urine will go; there will be no rheumatic pains; you will feel freer and brighter, and when the last of the poisons have gone you will be well.

There is no way of getting the kidney poisons out of the system except through the kidneys, and no medicine so effective in taking them out as Dr. Bovell's Herb Tablets. Price 25c per box. At Druggists or Dealers or

BOVEL MFG. CO.
St. John's, Nfld., or Montreal, Can

FREE

Six Heavily Plated Tea Spoons

That will wear for years given for the trade of 6 boxes of our great family medicine, the famous Red Cross Pills, at 25 cents per box. Send to-day for pills and we will send them by return mail together with our extensive Catalogue showing our other Handsome and Valuable Premiums. We trust you with the pills until sold.

Address SAWYER MEDICINE CO. Dept. 1 St. JOHN'S, Nfld.

Vapo-Cresolene

Established 1879

FOR WHOOPING COUGH, CROUP, ASTHMA, COUGHS, BRONCHITIS, SORE THROAT, CATARRH, DIPHTHERIA

Vaporized Cresolene stops the paroxysms of Whooping Cough. Ever dreaded Croup cannot exist where Cresolene is used. It acts directly on nose and throat, making breathing easy in the case of colds, soothes the sore throat and stops the cough. It is a boon to sufferers of Asthma.

Cresolene is a powerful germicide, acting both as a curative and a preventive in contagious diseases. Cresolene's best recommendation is its thirty years of successful use.

For Sale by All Druggists

Send Postal for Descriptive Booklet

Cresolene Antiseptic Throat Tablets, simple and soothing for the irritated throat, 10c.

Leeming, Miles Co., Limited, Agents, Montreal, Canada. 3-8

To Fight White Slave Traffic.

Grand Jury Investigations Will Be Very Thorough—A Panic in Tenderloin.

New York, January 5.—The Grand Jury which is making a thorough investigation of the "white slave" traffic, in so far as it pertains to New York city, is to have the benefit, in its work, of the evidence which has been unearthed by United States secret service agents and by secret investigators working under the auspices of local reform organizations.

This evidence, it is said, by those familiar with it, will prove to be sensational, not so much because it will show a great volume of the traffic in question in New York city, but because it is expected to prove the existence of at least two closely knit syndicates of procurors which have headquarters in this city, but which operate throughout the United States, Panama and South America.

Guilty Parties are Fleeing.

In New York's Tenderloin yesterday, members of these syndicates and those involved in their operations were in a panic, and many of them were reported to have fled the city pending the Grand Jury's investigations. As District Attorney Whitman made the "white slave" traffic one of his strongest campaign issues, it is believed by those interested in the Grand Jury investigation that the enquiry will be pressed until the alleged evil is fully uprooted. If indictments are found, it is said Whitman will prosecute the cases with vigor.

By appointment to

His Majesty the King.

BOVRIL

Tempts you to Eat and Feeds you.

Whether at home, at the office, in the restaurant, or in the theatre, a cup of hot Bovril is easily and quickly procured.

Always insist upon Bovril and See that you get it.

T. J. EDENS,
Agent for Nfld.

THE

LONDON DIRECTORY

(Published Annually)

ENABLES traders throughout the World to communicate direct with English

MANUFACTURERS & DEALERS

in each class of goods. Besides being a complete commercial guide to London and its suburbs the Directory contains lists of

EXPORT MERCHANTS

with the goods they ship, and the Colonial and Foreign Markets they supply;

STEAMSHIP LINES

arranged under the Ports to which they sail, and indicating the approximate sailings;

PROVINCIAL TRADE NOTICES

of leading Manufacturers, Merchants, etc., in the principal provincial towns and industrial centres of the United Kingdom.

A copy of the current edition will be forwarded, freight paid, on receipt of Postal Order for **20s.**

Dealers seeking Agencies can advertise their trade cards for **£1**, or large advertisements from **£3**.

THE LONDON DIRECTORY Co., Ltd
25, Abchurch Lane, London, E. C.

Beef, Butter, etc.

Fresh BEEF,
Fresh BUTTER,
Choice APPLES,
Received ex Train.
Selling Very Cheap.

JAS. R. KNIGHT, 311 Water St.

Florida Oranges, Grape Fruit, Pears, Bananas, California Pears, Tangernies, Pine Apples, California Dessert Apples, California Oranges, Cucumbers, Cauliflower, Finnan Haddies, Halifax Sausages, Blue Point Oysters, New York Turkeys and Chicken, New York Corn Beef.

JAS. STOTT.

Perfectly Ba

BEAVER FLOUR cont
bread-making qualities of
—with the pastry-making vi
wheat. It makes the "big
light, tasty, delicious Cakes
Use BEAVER FLOUR for

DEALERS—write us for prices on F
Cereals. The T. H. Taylor Co. Limited.

READYMA

Men's Tweed Pants.....
Men's Tweed Jackets, from.....
Men's Tweed Vests, from.....
Men's Tweed Suits,..... $3.50
Also,—A Big Stock of Bo

Outport Orders carefully and promp

WILLIAM FREW, WAT
(Nearly Oppo

BUSINESS AND P
COMBINED

Why not embrace it, and g

MOTOR BOATS
MOTOR ENGIN

Indispensable to the FISHER
TER, CLERGYMAN, TO
PLEASURE-SEEKER.

Place your order
season's wants.

Angel Engineerin
and Supply C

COAL! C

Best No. 1 Coal now landing, ex Sc
To-day, January 5th

46 Tons No. 1 Coal, at the L
per ton, sent ho

rders taken at both stores. Telephones—17 an
higher when cargo is all disch

George N

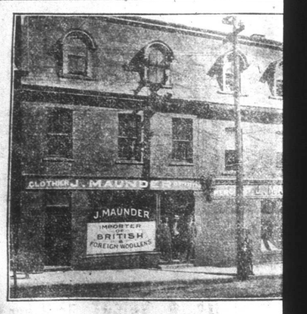

GENTLEMEN.—Our shelves are now replete w
t the West of England can produce. All parts o
for the excellence of their goods, but more espec
ards that undescribable "thing" called style w
e full expression to that elusive quality. We ple
can have your choice of either English or Ame
rison given each order. Give us a trial and we
rs experience in the tailoring line.

JOHN MAUNDER, 'THE
281-283 Duck