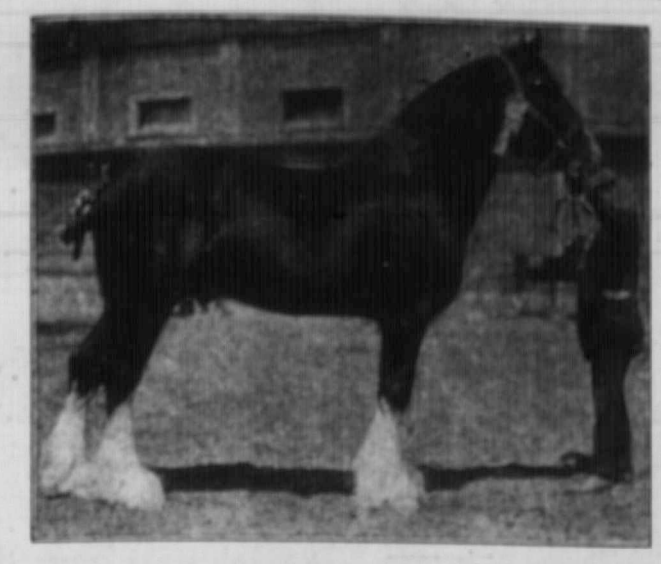

"CASTOR" 17924

CLYDESDALES

Stud headed by **"Castor"** (Imp.) 17924.—Sire **"Dunure Index"** 15809. Dam **"Mary Blair"** 21575. 4 years old.—**First in his class** at all the leading 1916-17 Alberta Spring and Summer Fairs. He is own brother to the well-known Scottish Champion **"Dunure Footprint"** 15203 and **"Dunure Chosen,"** winner of the Cawdor Cup for mares.

I have for sale yearlings and two-year-old stallions, one of them **"Lord Bountiful"** 19350. Sire **"Prince of Dunmore"** 16272. Dam **"Lady Bountiful"** (Imp.) 15488.

"LADY BOUNTIFUL" 15488

In the stud are females of outstanding breeding and quality, including **"Lady Bountiful"** (Imp.) 15488 by **"Barons Pride"** 9122, out of **"Lily of Torr"** 9199. **"Queenie of Dunmore"** 15842 by **"Charming Boy"** 2794 by **"Hiawatha"** 3430. The 4-year-old **"Rose of Dunmore"** 33340 by **"Hardy Lad"** 7395. The 3-year-old **"May of Dunmore"** 36263. **"Lusitania"** 41189 by **"Prince Bountiful"** 10216. **"Edith C."** 41190 and **"May Bounty"** by the same sire. **"Pearl of Dunmore"** 39255. **"Proud Beauty"** 19349, sire **"Prince Bountiful."** **"Lady Strathcona"** (Imp.) 19420, 22878. Sire **"Baronson"** 5347. Dam **"Kate of Thorsk"** 3638. I have also for sale some 15 head of heavy work horses, mares and geldings.

All my stock are rich in the blood of **"Barons Pride,"** one of the greatest stallions of the breed, the invincible **"Hiawatha,"** the well-known **"Woodend Gartley"** and other sires which have made the Clydesdale breed famous.

FOR FULLER PARTICULARS, PRICES, TERMS, ETC., WRITE

A. D. McCORMACK

CASTOR, ALBERTA

Post Office Box 257 **Long Distance Phone**

DOUNE LODGE STOCK FARM

THE LARGEST CLYDESDALE BREEDING ESTABLISHMENT IN CANADA

75 Head of Registered Clydesdales

Among our imported mares are the well-known prize winners, **"Lady June," "Lady Rotha," "Lady Montrave Ronald," "Lady Somerset," "Favourite Kate," "Craigie Countess," "Miss Kilpatrick," "Miss Revelanta," "Lady Maria," "Nellie"** and many others.

"Scotland's Bluebell," by the Highland Champion "Scotland Yet"

Sires at Head of Stud:

"Scotland's Bluebell"
"Baron Arcola"
"Clive"
"Gallant Buchlyvie"

We are offering for sale a number of our brood mares some, of them imported stock or the progeny of imported stock, in foal to one of the above stallions. Also six yearling stallions and six stallion foals, by **"Baron of Arcola," "Clive,"** or **"Gallant Buchlyvie."**

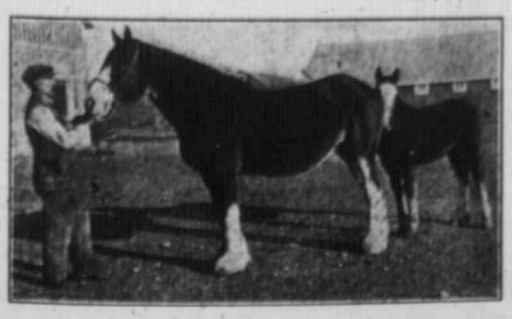

One of Our Imported Mares and Foal. The Kind of Colts raised at Doune Lodge

The above mentioned stock are all bred and raised under natural conditions, and will make a choice foundation for anyone going in for high-class Clydesdale stock. **Write us for Prices, or come and see our horses.**

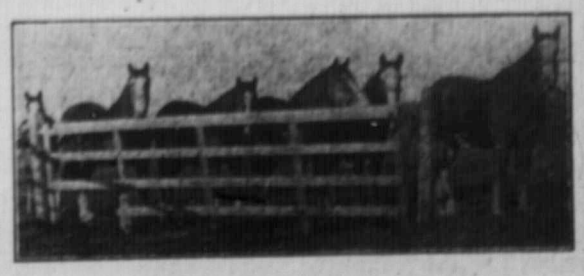

Some of Our Yearling Stallions at Pasture

Mrs. W. H. BRCYE, Proprietress **P. A. TAYLOR, Manager** **ARCOLA, SASK.**