THE BEST MEDICINE IN THE WORLD.

PARR'S *Life Pills*, are now established as the only *certain* cure of disease in the human frame. Sufficient has already been advertised in the public prints to convince any reasonable person that the efficacy of this medicine is unbounded, and that every disease will soon vanish from the effects of this popular remedy. Already the proprietors have received and published twenty-six different sheets of Testimonials; and, having received some thousand letters confirming all the statements published, and proving the immense benefit derived by all classes by taking *Parr's Life Pills*. Testimonials are received daily, and it would be impossible in a newspaper to publish one-half received and the following are selected as people well known in their respective neighbourhoods, and whose testimony is unquestionable. Further sheets of testimonials may be had gratis, of all Agents.

The fame and efficacy of Parr's Life Pills in America.

From the New York Sunday Mercury, Jan. 10, 1844

We call the attention of the invalid to the Testimonials of cures performed by Parr's Life Pills.—The testimony of such respectable names is a certain guarantee for the truth of the efficacy of this truly excellent medicine.

The number of testimonials of cures by Parr's Life Pills, are crowding upon the proprietors daily, and their unsolicited testimony wituessed by gentlemen of high reputation.

The following testimonial is from one of the most talented and respectable members of the theatrical profession, Mr. T. D. RICE, the original Jim Crow—a gentleman whose high character for worth and integrity as a citizen, places his unsolicited and voluntary attestation of the excellence of the Medicine beyond the shadow of suspicion. This (worth thousands of similar grateful acknowledgments) can be seen at the principal depot, 394 Broadway.

From Mr. T. D. Rice, (the original Jim Crow)

To Messrs. T. Roberts & co. 394 Broadway, N.Y.

Gentlemen—Having in the course of a long and arduous practice of my profession, contracted a tightness across the chest, with great prostration of strength, and suffering much from the effects of the labour attached to my peculiar pursuits, while in England, I had recourse to your popular Medicine, Parr's Life Pills, from which I received great benefit. Finding a branch of your house in this city, I procured a few boxes of the Medicine, and can now sincerely testify to their value & great efficacy, and also to the great character they bear in the old country. Your obedient servant,

T. D. RICE, 39 Vestry street.

The following Testimonials in favour of Parr's Life Pills, from highly respectable parties, are confidently submitted to the public. This singularly efficacious medicine is now being introduced into every family, and rests its claims for patronage on the most credible authority.

Cure of an old confirmed stomach and liver complaint.—Mr. John Howarth affirms that he has been *many years suffering from a deranged stomach* and liver complaint, and although he has had recourse to various remedies, and has been under one of the most popular surgeons in Manchester, nothing afforded him the desired relief until he met with Parr's Life Pills, which have already afforded him more benefit than all the other advice and medicine he has been taking for years, and therefore can with the greatest confidence urge any one suffering from the same complaint to give them a trial.

Witness to the truth of the above, Mr. George Dean, Market street, Manchester. Feb. 7, 1843.

80, Medlock street, Hulme, Manchester, January, 1843.

To the proprietors of Parr's Life Pills.

Gentlemen—For the benefit of the afflicted public I hand you the particulars of a case of cure from the use of your benign medicine. I had for many years been out of health, and suffered much from internal pains in various parts of my body. I tried nearly all kinds of medicines without relief, and consulted the most eminent medical practitioners in Manchester, but my complaint defied their best efforts; at length I despaired of ever recovering, and life became to me burdensome; providentially my attention was directed by my nephew Mr. Higginson, of Salford, to make trial of Parr's Life Pills, which I consented to do, and found considerable relief when I had taken only one box, and I continued their use until this time, and have had about six boxes altogether, and have the happiness to say that I am now restored to perfect health. I have, therefore, the best of reasons for placing implicit faith in the invigorating efficacy of your Parr's Pills, which have of a truth been Life Pills to me. This testimony is at your service, hoping it will tend to cause their use to become even yet more universal, as such a medicine ought to be kept in every family.

I am your grateful servant,

[Witnessed by G. Vaughan.] W. Higginson.

Chronic Rheumatism of three years' standing.—Christopher Sanders, 43 Bengal street, Oldham road, hereby testifies that he has for three years been grievously afflicted with Rheumatism, and for the last fourteen weeks was unable to follow his employment; hearing from Mr. Wainwright, butcher, that Parr's Pills had cured him of the same complaint, I began to take them, and having done so for three weeks, I am so much better as to be able to resume my work again next Monday, and will persevere in their use a short time longer, to complete my restoration to health. Any one doubting the truth of this case, is invited to call upon me or write (post paid) and I will immediately bear testimony.

Bengal street, Oldham road, Manchester, Feb. 3.

JAMES HILL, of No. 8, Ford lane, Charlestown, Pendleton, near Manchester, who is upwards of 60 years of age, says he was attacked with inflammation of the chest, which confined him to his bed for a long time in a very debilitated state, with a most distressing cough and spitting; after taking various kinds of medicine without the least relief, he at last commenced taking Parr's Life Pills, and having taken three boxes was completely restored to health, and is now much stronger than he has been for some years, and has recommended them to many persons who have taken them and received the greatest benefit from their use, and is ready at any time to attest the above. Witness, John Hatton.

CAUTION TO THE PUBLIC.

☞ Beware of Spurious Imitations of the above Medicine. None are genuine unless the words "PARR'S LIFE PILLS" are in *White Letters* on a *Red Ground*, engraved in the Government stamp, passed round each box; also the Fac-simile of the signature of the Proprietors, "T. ROBERTS and Co., Crane Court, Fleet-street, London," *who have appointed Mr. JOHN G. SHARP, Chemist, Saint John, Wholesale and Retail Agent for New Brunswick.* Sept. 27.

Port, Sherry and Madeira WINES.

Now Landing, and for Sale at moderate rates:

10 QUARTER Casks Best Port WINE
12 Quarter casks & 16 Half Quarter do. *Araujo's* Best London Particular MADEIRA WINE: 15 Cases Brown and Pale *Sherry*—a superior article. JOHN ROBERTSON.

Oct. 4 *Brick buildings, Nelson street.*

INDIA RUBBERS.

Just received at Foster's SHOE STORES—

140 PAIRS Ladies', Gentlemen's and Children's INDIA RUBBER Over Shoes, from the very best to the cheapest description; among which is a most excellent article in the form of a *Buskin*, intended to be worn next the foot. *Also, per steamer Herald.*

2000 Rolls PAPER HANGINGS, from 7½d. to 1s. 20th Sept. 1844—6i.

Pickles, Sauces, Ketchup, Mustard, Seidlitz Powders & Perfumery.

50 CASES assorted PICKLES, Mushroon KETCHUP, Durham Mustard, Patent Seidlitz Powders, PERFUMERY, &c. For sale by.

Sept. 20. RANNEY, STURDEE & CO.

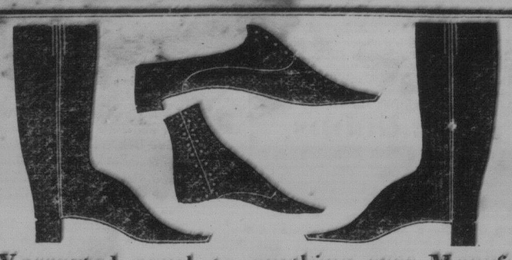

Warranted equal to anything ever Manufactured.

JOHN A. MACE,

Boot and shoe Maker, Foot of Duke Street, South side,

KEEPS constantly on hand an excellent assortment of BOOTS and SHOES of every description, manufactured by competent Workmen, and of the best Materials, which he offers at liberal prices *for Cash.*—Gentlemen and Ladies leaving their orders will have them punctually attended to, and executed in the neatest Style.

Saint John, N. B. February 23d, 1844.

Temiscouta House,

CHARLOTTE STREET, SAINT JOHN.

THE Subscriber would respectfully inform his friends and the public generally, that he has taken the above mentioned commodious and well stocked HOTEL, for the accommodation of permanent and transient company.

This HOTEL being situated in a pleasant and business part of the City—it not being five minutes walk to any of the Banks, the Post Office, or the principal places of business, that it renders it a desirable stopping place for travelling and commercial gentlemen. And having formerly carried on a similar business in a different part of the Province and consequently understanding everything that pertains to the management of a first-rate HOTEL, he hopes a discerning public will give him a share of their patronage.

Every delicacy procurable in the market constantly on hand, and the most experienced cooks engaged.

Travelling gentlemen can also be accomodated with the *best* stabling the City can afford, the subscriber having lately erected stabling sufficient to accomodate thirty six horses. Steady hostlers are always in attendance.

Aug. 23. CHARLES YERXA.

Fredericton Hotel.

Corner of Regent and Brunswick Streets near the Artillery Park.

THE Subscriber begs to intimate to his friends and the public, that the above ESTABLISHMENT is now open for the reception of Visitors, and he flatters himself that from his long experience in Business, together with the additional accommodation which can now afford; he will be able to accommodate visitors to Fredericton in a style inferior to none in the Province. The House has been built and fitted up for the purpose of an Hotel.—The out-door establishment is extensive, and when completed, will be superior to any in New Brunswick. A Coach will be in attendance to convey those who patronise the FREDERICTON HOTEL, from and to the steam-boat landing, for which no additional charge will be made. Charges at this Establishment will be found as moderate as any other in the country for the like accommodation

WILLIAM SEGEE.

Fredericton, July 11, 1844.

FOREIGN & COLONIAL AGENCY AND COMMISSION OFFICE,

18, Cornhill, London,

(Opposite the Royal Exchange.)

P. L. SIMMONDS, in returning thanks to his numerous Friends, and the Colonial Public in general, for the large share of patronage and support which he has received during the past six years, takes leave to inform them, that in consequence of the rapid influx of business from all parts of the world, and the great portion of his time which has hitherto been occupied by the editing and publication of the *Colonial Magazine*, he has taken into partnership Mr. FRANCIS CLOWES, a gentleman of first rate talent and respectability and that the business will be henceforward carried on under the Firm of *Simmonds & Clowes*; and he respectfully solicits for the Firm that continuance of patronage and support which it will be their earnest endeavour to merit by promptitude and untiring energy, continued zeal, and moderate charges.

Simmonds & Clowes, as General Agents and Commission Merchants, beg leave to acquaint the Colonial public, that they are now ready to receive Orders for supplies of any kind and quantity, any goods of every description, of first-rate quality, at the very lowest market prices of the day, and to transact business upon the most liberal terms, provided they are previously furnished with funds or drafts at either long or short dates, or a reference to some London or Liverpool house for payment.

Simmonds & Clowes will continue to receive consignments of Merchandize, to be sold on commission, and upon the receipt of the bills of lading, will accept drafts at three months for two-thirds of the amount. Consignments entrusted to their care will meet with every possible dispatch in their disposal, and the Sales be conducted with the greatest attention to the interests of the Consignor.

An extensive knowledge of general business, and the experience of so many years as Colonial Agents in London, coupled with promptitude, attention and judgement, will, they trust, enable them to give satisfaction to those who may favour them with their commands.

☞ In consequence of the extensive correspondence of the Firm, they have to request that all Letters may be post-paid.

SPRING GOODS.

Received per "Lady Sale," from Glasgow, and Pa nope, from Liverpool:

BALES of Indigo Blue and White COTTON WARPS: Do. Grey & White Cottons;
Do. Printed Cottons and Furnitures;
Do. Two blue Cottons;
Do. superior CLOTHS, CASSIMERES, and Fancy Buck and DOE SKINS;
Do. Printed and Plain Moleskins; [plain;
Do. Red and White FLANNELS, twill'd and
CORDAGE—assorted, from 6 thread to 5 inch tarred and white;
CANVAS, Osnaburgh, and Rugging,
Casks Raw and Boiled Linseed OIL;
Vitriol, Whiting, Red and Yellow Ochre;
Hhds. and Tierces LOAF SUGAR;
HOT. STARCH, &c. &c.
Also, a General Assortment of Birmingham and Wolverhampton *Goods*, which will be sold low for prompt pay.

May 10. WM. H. SCOVIL.

Patent Windlass, &c.

1 SETT WINDLASS GEAR, complete, for a ship of 6 to 800 Tons, consisting of Patent Purchase complete, Pall Wheel and Plates, Windlass Necks, Bolts.
1 HAWSER, second hand, 90 fathoms, 8 inch.
10 casks straw colored SEAL OIL.
Just received and for sale low on application to
JOHN ROBERTSON.

Aug 23. *Brick Buildings, Nelson street*

THE SUBSCRIBER,

Grateful for past favours under the firm of *Thomas Sandall & Co.*, would inform his friends and the public that the business will in future be carried on, on his own account, at the old stand, where he now offers for sale at exceeding low prices for satisfactory payments, the following Goods, viz:—

CUTLERY—in ivory, buck horn haft Knives and Forks; pen, pocket, and Jack Knives, Scissors, Razors; butcher, shoe, putty, and oyster Knives.

BRITANNIA METAL WARE—in four and six quart Urns, richly mounted with silver Tea and Coffee Pots, Sugar Bowls, Cream Jugs; do. do; Lamps, Candlesticks, Castors, Egg Stands, &c. &c.

PLATED WARE—in Castors, Cake Baskets, Waiters, Toast Racks, Coasters, Snuffers, Trays, Candlesticks, Forks, Tea & Table Spoons, &c. &c.

FANCY GOODS—Writing & Dressing Cases, in leather, mahogany & rosewood; Ladies' Companions, Work Boxes, &c. &c.

IRONMONGERY—Brass and Iron chest, till, pad & trunk locks; iron rim, mortice, dead, circular, bolt, sash & stock Locks; Chest, T, strap, HL, butt, hook and eye, plate, London & Venetian Blind Hinges; Brass & Iron Wood screws; smiths' Bellows, Vices and Anvils; cast and Blister steel Ploughshare Moulds and Plough Plaiting; Wire Cloth; Long and short handled Fry Pans; Dust Pans, Cinder sifters. Curled Hair, Hair Cloth;

GUNS, PISTOLS, Percussion Caps, Nipples, Wad Cutters, shot pouches and Belts. Blasting and sportsmen's Powder; SHOT, Shoe Thread, Tea Trays and Waiters; Clasp and Rose Nails, from 3d'y to 6d'y; Boat Nails, Ox and Horse Nails, SPIKES, &c. Rowland's MILL SAWS, Eliptic Springs, &c.

Just received per "Pearl," from Liverpool:

1 Cask Circular SAWS, from 13 to 30 inches, of the most approved American pattern;
1 Case MILL SAWS, from 5½ to 7 feet;
1 Cask Mill saw FILES, Hsaw ditto, Whip, Clock & Watchmaker's & Dentists' Files, &c.

THOMAS SANDALL.

Aug. 30. No. 3, Water Street.

GORDON'S

General Hardware Establishment.

Adjoining the LONDON HOUSE, Market square,

Just received per Lady Sale from Glasgow—

633 PIECES Hollow Ware—consisting of POTS from 5 to 35 Gallons; Bakepans and Covers, from 9 to 16 inches; Fry Pans, hooned and swivelled; Fire Dogs, Griddles, &c.; Cases Thompson's Augurs, from ⅜ to 2½ inch. Per *Princess Victoria, Belize, Mars* and *Sarah Maria*, from Liverpool.

Smiths' Bellows, 22 to 36 inch Anvils; Vices Cast, Blister and spring **Steel**; Plough Plating and Plough share Moulds; Pipe and Cart Boxes, No. 3, 4 and 5 sheet LEAD; Lead Pipe, ass'd to 18 inch; Sheet Block & ZIN; Block **Tin**, IC, IXC D, and DX. Tin of superior quality; Iron, Brass and Copper Wire; Wire loth and Riddles; Sheet COPPER, ass'd; composition SPIKES, sheathing Nails, and clinch Rings; cut and wrought copper Boat Nails.

Long and short handled fry Pans,
1 crate Coal scoops; cinder sifters, Dust Pans, &c. 1 cask Hoes, Bright, Black, Spade and Dutch;
1 Case Slates and Pencils,
1 case Curled hair, 17 to 26 Inch Hair Cloth;
1 bale Twine; 1 do. shoe THREAD,
54 Dozen Scythes; 53 doz. sickles & Hooks,
3 Baskets scythes and shoe STONES,
1 Cask Glass Ware,
15 Hhds. Bright and Black Traces, Black Bands, Breeching, & Ox Chains—Halter and dog Chains;
120 Bags Nails ass'd from 47 to 407 Rose & clasp;
9 casks Ox and Horse Nails,
Spikes from 4 to 10 inch.
Boat Nails 1 1-4 to 3 inch; Boat Rivets & Burrs
1 cask Enameled Ware, Tea Kettles sauce and stew Pans, Preserving Kettles, &c.
2 cases Flint and Percussion Locks, Air and Walking stick Guns, Pistols, ball Moulds, wad cutters, Nipples and Punches, Percussion caps, Shot Pouches and Powder Flasks, &c.
22 casks shot, assorted to No. 9.
9 caskep nutlery, Ivory, Buck and common haft
1 case plated Candlesticks, Snuffers, cake Baskets, &c. Castors' Toast Racks, Cheasters;
2 casks New pattern Britannia Metal Ware, (best quality, ornamented with silver.)
Hot water Jugs, Bronze and Brass Urns;
1 cask Fancy Goods—Work Boxes, Dressing cases, Desks, Thermometers, Papier machie, Trays, &c.,
10 casks containing an excellent assortment of Brass and Iron till, chest, pad and trunk Locks; best quality Carpenters patent Locks, 5 to 12 inch.
Morticed, Dead and circular Bolt Locks, T H H strap, butt and hook and eye Hinges; Brass and Iron Screws; Curtain Bands, Pins, Pole Ends and Rings; Window Roller ends and Pulleys; Hammers, Chisels, Planes, and Plane Irons; Heel plates, Nails and Balls, Bristles, Shoe tools, coffee and Pepper Mills, Italian and sad Irons, crimping Machines, cork Screws, Drawers and squeezers, Door scrapers, Hair, Floor Cloth; Paint, scrub, curriers and other Brushes, Curry Combs, Harness Mounting, Rivets, Block Busies, Fox Traps, whip Lashes, Sheep sheers, Flints, scale Beams, Coffin Mounting.
3 casks Tea Kettles, Saucepans, Tin'd Pots and Fish Kettles; 17 dozen Spades and shovels.
1 casks Circular Saws, ass'd 20 to 26 inch, Edging and Trimming superior to any in the city.
4 cases Mills Saws, 4½ to 7 feet, Pit do. 7½ feet;
3 casks Files, assorted—Low for Cash.

June 21. T. R. GORDON.

Pale Cognac, Champagne, &c.

Now Landing, ex *Perthshire*, from London:

30 CASES, each 1 doz., Pale COGNAC BRANDY, of very superior quality;
2 Cases, each 3 doz., finest Champagne, in Pints;
Which with a choice stock of OLD WINES, &c. of every description, are offered for sale by
RANNEY, STURDEE & CO.
Wine Merchants, Prince Wm. street.

July 19.

NEW GOODS.

Ex ships Themis and Satellite, from Liverpool:—

250 PIECES Grey COTTONS, 27, 30, 32, 33, 36, and 40 inch;
20 pieces ditto ditto 73 and 82 inch;
35 pieces White Shirtings, 30, 33, and 36 inch;
200 pieces Furniture Calicoes;
20 pieces Black and Blue BROAD CLOTHS;
10 pieces Beaver Cloths, assorted;
Woollen, Tweeds, Moleskins, Printed Cotton Handkerchiefs; Chintz Furnitures; Colored Linings, &c.
6 bales Cotton Warps, each bale assorted Blue and White, Nos. 7, 8 and 9.
For sale on liberal terms at the lowest Market prices. [27th sept] J. R. CRANE.

Drugs and Medicines,

PAINTS, OILS, &c.

The subscriber has received ex ship '*Fortune*,' from London, and '*Belize*,' from Liverpool, his Spring supply of Drugs, Medicines, Surgeon's Instruments, and Trusses.—ALSO—

30 KEGS No. 1 and No. 2 White Lead,
150 kegs Green, Red, Yellow, Brown and Black PAINTS,
18 hhds. Boiled and Raw Linseed OIL,
10 casks Venetian Red, Rose Pink, Red and Yellow OCHRE, 25 casks WHITING,
20 casks Epsom Salts, salt Petre, ALUM, Blue VITRIOL, Copperas, Borax, Cream of Tartar, Washing *SODA*, SULPHUR, Brimstone and GLUE.
2 cases Indigo, Vermillion, Crome Yellow, Prussian Blue, Stenna, Umber, GOLD & SILVER Leaf and BRONZES.
2 cases ROWLAND'S MACASSAR OIL, KALYDOR, and ODONTO, *Eau de Colonge*, Double Lavender and Rose Water, Essences of Rose, Lavender, Bergamot and Lemon.—Old Brown Windsor Soap, Riggs' Military Shaving Cake, Cold Cream.
5 Cases Nutmegs, Aloes, Mace, Cinnamon, and Cassia.
6 Bags BLACK PEPPER.
1 cask Lozenby's assorted PICKLES; Prince of Wales, John Bull, Harvey and other *Sauces*, Essences of Anchovy, and Lobster, Mushroom Ketchup and Salad Oil.
1 cask White Wine VINEGAR.
2 casks Hemp and Canary SEED.
1 cask Ground Paint, Varnish; Nail Wash, Distemper, Hearth, Dusting, Hair, Cloth, Hat, Teeth, Nail, Lather and FLESH BRUSHES, Dressing Combs, Sash and Marking Tools, Camel and Badger Hair Brushes and Pencils, Horn, Bristle and Ivory Grainers, Gilders, Tips and Mottlers.
2 matts Arnatto or CHEESE COLORING.

—ON HAND—

10 brls. Spirits of TURPENTINE,
7 brls. Bright VARNISH,
7 brls. ROSIN,
3 brls. Copal and Japan VARNISH,
1 canister London CARRIAGE VARNISH,
20 brls. Pale Seal and Refined Whale OIL,
5 brls. Winter strained Sperm,
5 do do Porpoise,
8 tons REDWOOD, Logwood and Fustic,
10 barrels ground do,
3 casks SALÆRATUS.

W. O. SMITH,

No. 1, North side Market Square.

June 21.

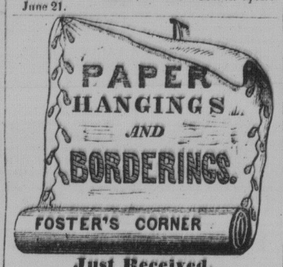

Just Received.

A NEW supply of superior GLAZED ROOM PAPERS; for sale at the very low prices of 2s. 3d. and 2s. 6d. per piece.

May 17. S. K. FOSTER.

Pork, Dry and Pickled Fish, &c.

100 BARRELS clear and Mess PORK:
Codfish: 250 Quintals very superior POLLOCK,
60 Quintals do do SCALE,
300 Barrels Gibbed HERRINGS;
Now landing and for sale low if applied for immediately to JOHN ROBERTSON,

Sept. 27. *Brick Buildings, Nelson-street.*

LEECHES.

THE subscriber has received a supply of fine healthy Spanish LEECHES, which he will sel at moderate prices. JOHN G. SHARP,

27th sept. *Corner North Market Wharf.*

Sugars, PORK, and GUANO.

Ex 'Paragon' from Halifax:

16 HHDS. Bright Porto Rico SUGARS;
50 Barrels Nova Scotia Prime Pork;
70 Bags African GUANO—For sale low by

Sept. 20. J. DEWOLFE SPURR.

Iron, Tin, and Spikes.

No. 2, North Market Wharf.

C. & W. H. ADAMS have just received per ship *Satellite*, from Liverpool:

91 TONS common IRON, bolt and bar, well assorted;
41 boxes best TIN, IC, DC, IX, IXX, DX;
86 bags Diamond SPIKES.

JUST PUBLISHED,

SELECT portions of the New Version of the **Psalms**, for every Sunday throughout the year, with the principal FESTIVALS & FASTS, for the use of Parish Churches—with Hymns for particular occasions. To which is added such parts of the CHURCH SERVICE as is usually chaunted.—Selected by the Rev. I. W. D. GRAY.

For sale Wholesale and Retail by

WM. L. AVERY.

N. B. A liberal discount made to Clergymen who purchase for the use of Choirs.

September 13, 1844.

Brown Stout, Porter & Ale.

152 CASKS, each 4 dozen, best London PORTER:
206 Do. each 4 do. do Double Brown STOUT;
10 Do. each 8 do. Pints, do. do. do.
59 Do. each 4 do. Guiness's Dublin do. do.
20 Do. each 8 do. Pints, do. do. do.
111 Do. each 8 do. superior London Pale ALE;
59 Do. each 4 do. FALKIRK ALE;
10 Do. each 4 do. BURTON ALE;
15 Do. each 8 do. Pints superior Pale ALE,

The above are offered for sale by

RANNEY, STURDEE & CO.,
WINE MERCHANTS.

July 12. *Prince Wm. street.*

Fine Wrought Rose Head

NAILS, &c.

CASKS of 4d'y, 6d'y, 8d'y, 10d'y, 12d'y, 14d'y 16d'y, and 20d'y;
Ditto 5'dy, 8d'y, 9'dy, and 16d'y HORSE NAILS;
Ditto 5, 6, 6 1-2 and 7 inch SPIKES;
Ditto ¼, 5-16, ⅜, and 7-16 close linked and warranted CHAINS;

constantly on hand, and can be supplied in any quantity required, at equally low prices, if not lower than Cut Nails, allowing the difference in quality.

JOHN KINNEAR.

July 5. 6i. Sands' Brick Building.

S. K. Foster's

Cheap Shoe Store,

Corner of King & Germain streets.

NEW AND EXTENSIVE SUPPLY

OF BOOTS AND SHOES,

SUITABLE FOR FALL AND WINTER WEATHER.

THE subscriber has just received from London, Liverpool, Glasgow, and the United States, a part of his Fall and Winter Supply of Ladies' Gentlemen's, Girl's, Boy's, Youth's, children's, and Infant's Cloth, Prunella, Pilot Cloth, Morocco, Calf skin, Patent Leather, Satin, Kid, Patent Elastic, Carpet, Web, Chamois, Buckskin, Velvet, and every other description of

BOOTS AND SHOES

that can be required for City or Country Wear, which he offers for sale Wholesale and Retail, on the most accommodating terms.—ALSO—200 dozen Infant's Lambs Wool and Worsted Boots, comprising the most elegant variety ever imported.

Aug. 4. S. K. FOSTER.

September 13th.

The Subscriber has received per recent arrivals:—

50 BOXES and 30 qr. Boxes best Muscatel Raisins, Also, 25 Firkins prime Cumberland BUTTER. All which are offered for sale cheap for Cash.

Sept. 13. ARCHIBALD HEGAN.

Campbelton Whiskey.

Now Lading Ex 'Lady Sale' from Greenock:

3 PUNCHEONS very superior Campbelton WHISKEY, For sale by

Sept. 20. RANNEY, STURDEE & CO.

SPIKES, &C.

C. & W. H. Adams have received ex *New Zealand:—*

130 BAGS rose head Ceiling SPIKES, 4 to 10 inch;
130 Bags Diamond head Deck do. ditto;
12 superior Black-miths' ANVILS;
12 Do. ditto VICES.

sept. 10, 1844.

Sugar, Tea, Canvas, &c.

Just received ex schr. *Emily*, from Halifax:

27 HHDS. Bright SUGAR;
10 Chests Congou TEA.

—ALSO—

120 Bolts Gourock CANVAS,—ex ship *Thetis*, from Liverpool—For sale by

Sept. 6. J. R. CRANE.

TO LAND-OWNERS AND AGRICULTURISTS.

McKibbon's Improved ROOFING FELT.

IS peculiarly applicable as a substitute for Slate, Zinc, Tiles, and other articles used for Roofing; from its Economy Lightness and Durability. The disadvantages attending other materials used in roofing, preventing, in Populous Districts, many useful houses and sheds being erected, or rendered water proof, it is submitted that the *Improved Roofing Felt* will in a great measure and in some instances altogether obviate them, and prove most serviceable, from its lightness, durability, and impermeability to water and damp, in covering Houses, Cattle sheds, Pork shops, &c., and for the sides, as well as roofs, of light structures for Plants, besides its economy in repairs, the timber where it is used may be so light as to save its whole expense: it requires no other coping and may be applied by any person of common ingenuity, being Flexible and Portable, also free from breakage, and the expense of carriage is inconsiderable, in comparison with slates, tiles, &c., &c., it is not liable to contraction like Zinc.

Sold in sheets 32 inches by 20 at 7½d each, (being less than 13s per square of 100 feet) with printed directions for applying them.—In cases where Buildings and Warehouses require new shingling the Patent Roofing Felt will be found more permanent, and a sure preventative against Fire.

Orders will have immediate attention if addressed to SAMUEL STEPHENSON,

Aug. 30. Agent, Saint John, N. B

Canvas, Spades, Pig Iron, &c.

THE subscriber has just received, ex Bristol.—
100 Tons No. 1 Scotch PIG IRON, 10 pair Forge Bellows, 60 dozen Spades, 20 cwt. best OAKUM, 200 bolts best Navy CANVAS, from No. 1 to 7—*warranted equal to Couranck's*; 6,000 Fire BRICKS, 25 cwt. Ploughshare Moulds.

August 16. WM. CARVILL.

STAVES, &C.

40 M. ASH Hhd. STAVES; 10 do. Oak do.; 20 Cords LATHWOOD;
100 Barrels PORK; 50 do. BEEF; For sale low by

Aug. 23. JOSEPH FAIRWEATHER.

CUMBERLAND BUTTER.

JUST RECEIVED, a few Firkins Prime Cumberland BUTTER. For sale low by

13th sept. T. R. GORDON.

PORK, BEEF, &c.

200 BARRELS Mess PORK:
20 do. Clear do.; 60 do. Prime do.
80 Barrels Prime BEEF;
100 Barrels TAR; 10 casks SEAL OIL;
Just received and for sale by

JOHN ROBERTSON.

200 Hogsheads Prime Retailing MOLASSES.
Apply as above. July 5.

NEW GOODS,

Per *Lady Caroline*, from London.

THE subscriber has just received a large assortment of **TOYS**, &c. consisting of—drums, tops, balls, swords, guns, pistols, horsemen, and large Pole Horses fit for boys to ride on; India rubber, ivory and gum rings, ball corals, kid dolls, dressed and undressed; jointed dolls; wax dolls all sizes, with and without moving eyes; Ladies companions and Work Boxes; Reel stands of all patterns; loaded Pincushions; hair, tooth, nail, and shaving Brushes; Tortoise shell and Buffalo dressing, pocket, and ladies' side Combs.

Also—Vine, holly, oak, cherry, crab, black thorn, fancy pimento, spanish, cane, and lance wood **Walking Sticks**; one case Highlander, Harry 8th Mogul and Gilt back Playing Cards.

On hand, a good assortment of Ladies' Frizzetts and Ringlets. ☞ Toys wholesale and retail.

4th oct. WILLIAM MAJOR.

ST. JOHN, 17TH MAY, 1844.

South side of Market Square.

THE subscriber offers for sale, in the Brick store of Benjamin Smith, Esq.
American superfine FLOUR (fancy brand),
CORN MEAL, SUGAR, TEAS,
COFFEES, and a general assortment of best quality GROCERIES, at low prices.

GEORGE H. FORD.

Flour, Pork, &c.

50 BARRELS very fine *fresh ground* FAMILY FLOUR superfine.
50 Barrels heavy MESS PORK;—per schooner Active.

Aug. 2 JOHN ROBERTSON.

Tea, Spikes, and Oakum.

The subscriber is now landing ex *New Zealand* from Liverpool—

50 CHESTS best Congou TEA; 3 Tons best Parish picked OAKUM;
260 Bags SPIKE NAILS, 4 to 10 inches.

August 16. WM. CARVILL.

JUST received ex *Emily* from Halifax, 60 Chests Fine Congou TEA. For sale by

June 21. J. DEWOLFE SPURR.

THE FIRST PRODUCTIONS IN THE WORLD FOR

The Hair! the Skin!! and the Teeth!!

ROWLAND'S MACASSAR OIL

Is universally acknowledged to be the ONLY ARTICLE that will effectually *produce* and *restore* Hair, (including WHISKERS, MUSTACHIOS, and EYEBROWS) prevent it from falling off or turning grey, free from scurf and dandriff, and render it delightfully soft, silky, curly and glossy.

Caution!—Numerous *pernicious* compounds are universally sold as "MACASSAR OIL." To ensure the real article, see that the bottle is enclosed in a wrapper, (a steel engraving of exquisite workmanship) on which are engraved "*ROWLAND'S MACASSAR OIL*," in two lines.

*** To further insure the genuine article, see that the words "*Rowland's Macassar Oil*" are engraved on the back of the envelope nearly 1,500 times, containing 29,028 letters,—WITHOUT THIS NONE ARE GENUINE.

Price 3s. 6d.; 7s.; Family Bottles (equal to four small) 10s. 6d., and double that size 21s. per bottle.

ROWLANDS' KALYDOR

This elegant and fragrant preparation thoroughly eradicates all *Pimples, Spots, Blotches, Redness, Tan, Freckles*, and other defects of the skin; heals *Sunburns, Stings of Insects*, and reduces inflammation. It imparts a youthful roseate hue to the most bilious complexion, and renders the Arms, Hands, and Neck, transparently fair and delightfully soft and smooth.

It is invaluable as a renovating and refreshing Wash, during travelling, or exposure to the sun, dust, or dry piercing winds, and after the heated atmosphere of crowded assemblies. Gentlemen will find it peculiarly grateful after shaving in allaying the irritation of the skin.

Price 4s. 6d. and 7s. 6d. per bottle, duty included.

ROWLANDS' ODONTO,

OR, PEARL DENTIFRICE,

A FRAGRANT WHITE POWDER of Oriental Herbs. It eradicates Tartar and decayed spots from the Teeth, preserves the enamel, to which it imparts a Pearl-like whiteness, and fixes the teeth firmly in the gums. Being an Anti-scorbutic, it eradicates the scurvy from the Gums; strengthens, braces, and renders them of a healthy red. It removes unpleasant tastes from the mouth, which often remain after fevers, taking medicine, &c. and imparts *sweetness* and *perfume* to the breath.

Price 2s. 9d. per box, duty included.

Rowland's

ESSENCE OF TYRE,

Or, IMPERIAL DYE,

Changes Red or Grey Hair, Whiskers, Eyebrows &c. to a beautiful Brown or Black.

Price 4s.; 7s. 6d.; 10s. 6d., and 21s. per bottle

Rowland's Alsana Extract.

Immediately relieves the most violent *Tooth ache, Gum-bites, and Swelled Face.*

Price 2s. 9d.; 4s. 6d. and 10s. 6d. per bottle.

Observe! To protect the public from fraud, the Hon. Commissioners of her Majesty's stamps have authorised the Proprietor's signature to be engraved on the Government stamp, thus—

A. Rowland & Son, 20, *Hatton Garden*,

Which is affixed to the Kalydor, Odonto, and Alsana. None of these are genuine without the stamp.

Beware of Imitations! composed of the most pernicious and trashy ingredients, and which are frequently pressed upon the unwary as "GENUINE," and under the lure of *being cheap*. Be sure to ask for "Rowland's Articles."

☞ Sold by Dr. W. LIVINGSTONE, *St. John, N. B.*, and by every Perfumer and Chemist throughout the civilized world. *June 9, 1843.*

W. G. LAWTON

Has received per 'Belize,' 'Princess Victoria,' and 'Mars' from Liverpool:

100 PACKAGES, containing Printed COTTONS & Furnitures;
Grey, White, and Striped COTTONS;
Muslins, Linings, Ticks, and Dowlas;
White and Colored *COUNTERPANES*;
White, Grey and Colored Damask Table Cloths;
Linens, Lawn, Diaper, Duck and Hollands;
Osnaburgh, Canvas and Hucksback;
Black, Colored and Fancy VELVETS;
A large lot of Fancy TROUSERING, *Vestings* and Buttons;
Sattinet, Tweeds and Gambroons;
Red, Yellow and White FLANNELS;
ORLEANS, SAXONY and Parisians;
Brown, White and Fancy Drills;
Printed Jeans and SATTEENS;
Handkerchiefs and Shawls,—of every kind;
Hemp, Venetian, Scotch and Kidderminster CARPETINGS;
Stair Carpeting, Rugs and Mats;
Also—A lot of FLOOR CLOTHS, in 5-8, 3-4, 4-4, 5-4, 6-4, 7-4, 8-4, 9-4, 10-4.

Which, together with a lot of Sundries, are offered at the lowest Market prices for CASH ONLY. June 14.

To Retailers.

CONFECTIONARY of the best quality, and of every description, may be had at the *Hibernian Hotel*, in lots of five pounds weight and upwards at 1s. 9d. per pound. As every kind is made from the pure loaf sugar, the Public will find them far superior to those imported; as some unwholesome stuffs are often used in colouring, the most simple Herbs have been procured and used in those manufactured by him, for that purpose, and every care taken in the manufacturing to insure satisfaction. Please call and see.

JAMES NETHERY.

November 17.

Port and Madeira Wine, Cognac Brandy, Geneva, Corks, &c.

Ex 'Lady Caroline' from London:

2 PIPES superior PORT WINE;
1 pipe
2 hhds. } "MADEIRA WINE."
4 qr.-casks
20 hhds. Cognac BRANDY, (Martell's)
4 do. Pale do do.; 4 casks wine-corks, &c.
15 hhds. Pale GENEVA, (Schiedam,)
For sale by

Sept. 20. RANNEY, STURDEE, & CO.

CHEAP NAILS,

Cut Nails, Brads and Tacks, &c.,

OF PROVINCIAL MANUFACTURE.

ONE HUNDRED TONS CUT NAILS, ass'd. from 3dy. to 30dy.

Now on hand and are offered at the very low price of 2½d. per lb. by the Keg:

Cut, Finishing, and Floor BRADS of all sizes
Cut TACKS and BRADS—in 1M. papers;

—ALSO—

Cut *Iron* and *Zinc* Sheathing NAILS, of any size, furnished at short notice.

WM. H. SCOVIL.

March 1. *South Market Wharf.*

THE Subscriber has received per Brig *Infanta* from Jamaica, 7 Cases very superior Arrow Root. JOHN G. SHARP, Chemist.

Sep. 6. *Corner of North Market Wharf.*

SAINT JOHN, N. B.

Weekly

Volume 9.

THE CHRONICLE

Is published every Friday afternoon, by DURANT & Co., at their office in the brick building corner of Prince William and Church streets.

TERMS—15s. per annum, or 12s. 6d. if paid in advance.—When sent by mail, 2s. 6d. extra.

Any person forwarding the names of six responsible subscribers will be entitled to a copy gratis