MIRAMICHI ADVANCE.

VOL. 16—No. 3 CHATHAM NEW BRUNSWICK, NOVEMBER 14, 1889. D G. SMITH, EDITOR & PROPRIETOR. TERMS—$1,50 a Year, in Advance

BUSINESS NOTICE.

The "MIRAMICHI ADVANCE" is published at Chatham Miramichi, N. B., every THURSDAY morning in time for despatch by the earliest mails of that day.

It is sent to any address in Canada, the United States or Great Britain (Postage prepaid by the Publisher) at the following rates:

One year, in advance, ... $1.50
If not paid in advance, ... $2.00

Ad vertisements inserted under classified heading, at

Advertisements, other than yearly or by the season are inserted at eight cents per line nonpareil, for 1st insertion, and three cents per line for each continuation.

Yearly or season advertisements are taken at the rate of $6 75 an inch per year. The matter, if space is secured by the year, or season, may be changed under arrangement made therefor with the publisher.

The 'MIRAMICHI ADVANCE' being in large circulation throughout, especially in the Counties of Kent, Northumberland, Gloucester and Restigouche (New Brunswick) and in Bonaventure and Gaspe, Quebec, is a valuable medium for business men, Mining, Fishing and Agricultural pursuits, offers superior inducements to advertisers. Address,

(Editor Miramichi Advance) Chatham, N. B.

BEST COUGH MEDICINE,

PISO'S CURE FOR CONSUMPTION.

It has permanently cured THOUSANDS of cases pronounced by doctors hopeless. If you have premonitory symptoms, such as Cough, Tightness of Breathing, &c., don't delay, but use PISO'S CURE FOR CONSUMPTION immediately. By Druggists, 25 cents.

Law.

Robert Murray
BARRISTER-AT-LAW,
otary Public, Insurance Agent,
ETC ETC., ETC.
CHATHAM N B

D. G. MACALUCHLAN,
Barrister-at-Law
NOTARY PUBLIC, ETC
BATHURST, N. B.

DesBrisay & DesBrisay,
BARRISTERS,
Attorneys Notaries, Conveyancers, &c
OFFICES
St. Patrick Street, - - Bathurst, N. B.
THOMAS LEE DESBRISAY Q. C
T. SWAINE DESBRISAY

G. B. FRASER,
ATTORNEY & BARRISTER NOTARY PUBLIC
AGENT FOR THE
NORTH BRITISH
—AND—
MERCANTILE FIRE INSURANCE COMPANY

Warren C. Winslow.
BARRISTER
—AND—
ATTORNEY-AT-LAW
Solicitor of Bank of Montreal,
CHATHAM, N. B

Hotels.

WAVERLEY HOTEL,
NEWCASTLE, - - - - - - - - - MIRAMICHI, N B
This House has lately been refurnished and every possible arrangement made to ensure the comfort of travelers
☞ LIVERY STABLE, WITH GOOD OUTFIT ON THE PREMISES.
ALEX. STEWART, Proprietor.
Late of Waverly House, St. John.

Canada House,
Corner Water and St. John Streets,
CHATHAM.
LARGEST HOTEL IN CHATHAM.
Every attention paid to
THE COMFORT OF GUESTS.
Located in the business centre of the town. Stabling and Stable Attendance first rate.
WM. JOHNSTON, Proprietor

REVERE HOUSE.
Near Railway Station,
Campbellton, N. B.
formerly the Union Hotel, kept by Mrs. Grogan
Comfortable accommodation for permanent and transient guests. Commercial Travellers will also be provided with
Sample Rooms,
GOOD STABLING on the premises.
Daniel Desmond
Proprietor.

ADAMS HOUSE
ADJOINING BANK OF MONTREAL
WELLINGTON ST, CHATHAM, N. B.
This Hotel has been entirely Refurnished, throughout and every possible arrangement is made to ensure the Comfort of Guests Sample Rooms on the premises.
☞ A 'BUS will be in attendance on the arrival of all trains.
GOOD STABLING, &c.
THOMAS FLANAGAN, Proprietor

Dunlap, Cooke & Co.
Merchant Tailors,
AMHERST - - N. S.
Our representative visits the different towns on the North Shore every two months; an inspection of our samples is respectfully solicited.
Dunlap, Cooke & Co.
Amherst, May 31, 1889.

D. LOW'S WORM SYRUP
DESTROYS AND REMOVES WORMS OF ALL KINDS IN CHILDREN OR ADULTS SWEET AS SYRUP AND CANNOT HARM THE MOST DELICATE CHILD

Z. TINGLEY,
HAIRDRESSER, ETC.,
HAS REMOVED
HIS
SHAVING PARLOR
to the building adjoining the
N. B. Trading Co's Office, Water St.
He will also keep a first-class stock of
Cigars, Tobaccos, Pipes, and Smokers' Goods generally.

General Business.

Teas, Sugar, Beef, Pork, Bacon, Hams, Flour and Meal,
and all other things generally found in a Grocery.
—ALSO—
Milk Pans, Butter Crocks, Bean Crocks, Jars, Cups & Saucers, and Glassware in variety.
All of which I will sell Cheap
☞ Highest prices given for Butter & Eggs.
WM. FENTON.

ATTENTION!
Great Reduction
in prices of
Dry Goods & Groceries
LOWER THAN EVER!
at F. W. RUSSELL'S,
BLACK BROOK

NEW GOODS.
NEW CLOTHING. NEW CLOTHING.
I have the largest and best stock of
MEN'S BOYS AND CHILDREN'S CLOTHING
ever shown in Miramichi. If you want a SUIT, COAT, PANTS or VEST it will pay you to call and get them.
NEW HATS. NEW BOOTS.
In Hats and Caps, Boots and Shoes you will find good assortment and prices low.
NEW DRESS GOODS. NEW.
My stock of dress goods is not so large as usual but what I have is nice and extra good value.
New Prints. New Muslins.
The Prints this year are in many new designs and low in price, also Colored and White Muslin.
New Sunshades. New Gloves.
SUNSHADES: They are good, large sizes with nice handles.
GLOVES: Another lot, 4 buttoned Kids, Heavy stitched in Black and Colored, also Silk and Lisle Gloves and Mitts in great variety.
NEW JERSEYS NEW SHAWLS
In Black and Colored. Very cheap. New Staple and Fancy Dry Goods of every description.
NEW. NEW. NEW.
Teas, Tobaccos, Guns, Revolvers, Trunks Valises, Room Paper, etc.
THE CHEAP CASH STORE.
JAMES BROWN.
Newcastle, May. 24th, 1882.

PIANOS.
The Subscriber having taken the Agency of the Emerson Piano, the best and cheapest in the States, and show Catalogue Prices and a sample Instrument to say requiring one.
A. W. S. SMYTHE.

"THE FACTORY"
JOHN McDONALD,
(Successor to George Cassady)
Manufacturer of Doors, Sashes, Mouldings AND
Builders' furnishings generally.
Lumber planed and matched to order.
BAND AND SCROLL-SAWING.
Stock of DIMENSION and other Lumber, CONSTANTLY ON HAND.
THE EAST END FACTORY, CHATHAM, N. B

BURDOCK PILLS
A SURE CURE
FOR BILIOUSNESS, CONSTIPATION, INDIGESTION, DIZZINESS, SICK HEADACHE, AND DISEASES OF THE STOMACH, LIVER AND BOWELS. THEY ARE MILD, THOROUGH AND PROMPT IN ACTION, AND FORM A VALUABLE AID TO BURDOCK BLOOD BITTERS IN THE TREATMENT AND CURE OF CHRONIC AND OBSTINATE DISEASES.

SGUAR, TOBACCO, and TEA.
IM STORE AND TO ARRIVE:
1,000 ackages Above Goods,
FOR SALE BY
C. M. Bostwick & Co.

WARNING!
All persons are hereby warned against trespassing upon the land known as the Neligan property in the Hardwoods in the Parish of Hardwicke and on the Bay shore, by cutting trees of any kind thereon, as such persons will be punished by law.
MRS. PATRICK WALSH.
Oct. 9th 1889.

TO LET
Office over Bank of Nova Scotia Benson Block
Apply
M. S. Benson,
Barrister.
Chatham, Sept. 5th 88.

NEW GOODS.
Just arrived and on Sale at
FLANAGAN'S
Upper and East End Stores.
Dry Goods,
Ready Made, Clothing,
Gents Furnishings,
Hats, Caps
Boots, Shoes &c. &c.
Also a choice lot of
GROCERIES & PROVISIONS,
GARDEN AND FIELD
SEEDS IN VARIETY.
☞ I intend to sell Cheap for Cash.
ROGER FLANAGAN.

HEAR! HAIR!!
1000 Bushels Plastering Hair.
ENOCH FLETT,
Nelson Steam Tannery.

GENERAL BUSINESS

DANIEL PATTON,
ST. JOHN, N. B.
—DIRECT IMPORTER OF—
WINES of all kinds,
BRANDIES case and in wood,
WHISKEYS, GIN, etc.
Stock in hand consists of importations from Epernay, Coblenz, Bordeaux, Xeres de la Frontera Oporto, Teagons Cognac, London, Dublin and Glasgow, besides those from all Canadian, Centres of production.
☞ Mail orders promptly shipped.
SMYTH STREET — — — — — — ST. JOHN.

GEO. A. CUTTER,
WATER ST. - CHATHAM, N. B.
—DIRECT IMPORTER OF—
PRICES LOW—TERMS EASY.
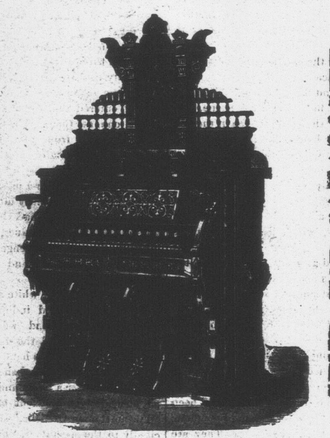
SEND FOR CATALOGUE.
PIANOS, ORGANS, & SEWING MACHINES.
Thomas, Bell and Dominion Organs.
EVANS BROS. BELL, DOMINION, NEWCOMBE & HEINTZMAN PIANOS.
Leading Canadian and American Sewing Machines.
Violins, Accordeons, Sheet Music and Music Books.

THE MUTUAL LIFE
INSURANCE COMPANY,
OF NEW YORK.
RICHARD A McCURDY, - - - PRESIDENT.
ASSETS, - - - $126,082,153.56.
Its business shows the Greatest Comparative Gain made by any Company during the past year.
THE LARGEST AND BEST
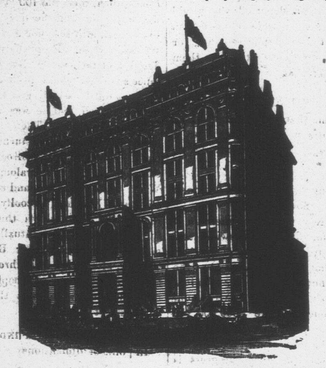
Life Insurance Co. in the World.
THE MUTUAL LIFE INSURANCE CO. has Paid to Policy-holders since organizing $272,481,-502 825.
The wonderful growth of the Company is due in a large degree to the freedom from restriction and irksome conditions in the contract, and to the opportunities for investment which are offered in addition to indemnity in case of death
The Distribution Policy of the Mutual Life Insurance Company is the most liberal contract offered by any company and produces the best results for the Policy-holders.
JOHN S. STEARNS, General Manager, Halifax, N. S.
WARREN C. WINSLOW, Agent, Chatham, N. B.

SAY! JUST READ THIS.
WHAT YOU CAN GET AT THE
Newcastle Drug Store.
PLUSH GOODS,
—CONSISTING OF:—
Brush and Comb Cases, Ladies' and Gents' Dressing Cases Shaving Cases, Glove and Handkerchief Boxes, Perfumery Cases, Baby Dressing Cases, Manicures, Clocks, Mirrors (set in Plush), Wall Pockets, Photo Frames. Perfumery Boxes and Baby Dressing Cases are Musical and play two tunes each.
SILVERWARE,
—CONSISTING OF—
CARD BASKETS, BREAKFAST CRUETS SALTS, ETC.
—ALSO—
Cups, Vases, Toilet Sets, Fancy Moustache Cups, Cut Glass Bottles Chinese Lanterns, Japanese Fire Screens, Bronze Clocks, Smokers' Sets, Cribbage Boards, Ink Stands, Work Baskets (German,) Perfumery in Fancy Bottles.
There is the largest and best assortment in Miramichi at the
NEWCASTLE DRUG STORE,
NEXT NEW POST OFFICE.
E. LEE STREET,
PROPRIETOR
Newcastle, Dec. 11th 1886.

Miramichi Advance.

CHATHAM, N. B. - - - NOVEMBER 14, 1889.

GENERAL NEWS AND NOTES

President Carnot has repeated his gift of 25,000 francs to the poor of Paris.

Thirty Years Ago.

OVER 30 years ago there was placed upon the market a remedy designed to relieve pain and capable of either external or internal use. From the first it did its work wonderful success, and hundreds testify that Hagyard's Yellow Oil cures rheumatism, sore throat, sprains, c. up, cuts, bruises, and all pains and aches

A correspondent in Crete says that outrages are still perpetrated on Christians there.

A Corrupt System.

BAD blood may corrupt the entire system and cause scrofulous sores, swellings, ulcers, salt rheum, erysipelas, sore eyes and skin diseases, as shingles, tetter, etc. Burdock Blood Bitters purifies the blood and cleanses, tones and strengthens the entire system.

Additional contributions from America to the amount of $40,000 are reported at the National League in Dublin.

Hints For Winter.

WHEN attacked by a cough or cold, hoarseness, asthma, bronchitis, croup or influenza, the successful experience of thousands of families who have used it regularly for all such troubles during many years, suggests the use of Hagyard's Pectoral Balsam—the old, reliable household favorite.

Chief Justice Palmer, of Prince Edward Island, is dead, aged 80.

Irritable People.

PEOPLE are often irritable by reason of some exasperating skin disease which destroyes comfort and good humor. Salt Rheum, nettle rash, erysipelas, pimples, scald head, etc., are of this nature, they arise from bad blood, and can be cured by using Burdock Blood Bitters according to directions.

Evangelist Moody, at Rockford, Ill., said that one of his converts, who had been a smuggler in Canada, had handed him $2,500 to be transmitted to the Canadian Government, being the amount he had defrauded the revenue of.

Found At Last.

FOR many years I suffered from croup but at last found a remedy for it in Hagyard's Yellow Oil, so that I am now free from croup entirely, and recommend Yellow Oil to all others who suffer from the same disease.

MAGGIE McLEOD, Severn Bridge, Ont.

Rev. Dr. Joseph H. Rylance, pastor of one of the Protestant Episcopal churches in New York, was charged by some of his parishioners with immortality. The clergyman demanded a church trial, and failing to secure that, has appealed to the courts.

Wealth Cannot Buy It.

HEALTH is not purchasable. The saddened soured dyspeptic, or the bilious billionaire suffer, despite their wealth. Burdock Blood Bitters is a rational remedy for dyspepsia, biliousness, constipation, scrofula, debility, etc., and every complaint arising from indigestion or bad blood.

Two Mexican Customs guards shot a merchant who refused to be searched; citizens of the Town of Mier lynched the two guards, and thereafter there was a bloody fight between the citizens and a body of soldiers.

If the Sufferers from Consumption, Scrofula and General Debility will try Scott's Emulsion of Cod Liver Oil, with Hypophosphites, they will find immediate relief and a permanent benefit. Dr. R. V. Mott, Brentwood, Cal., writes: "I have used Scott's Emulsion with great advantage in cases of Phthisis, Scrofula and Wasting Diseases. It is very palatable." Sold by Druggists, at 50c. and $1.00.

Fish Wanted by
C. P. Curtis & Co.,
GENERAL
COMMISSION MERCHANTS,
176 ATLANTIC AVENUE,
BOSTON - - - MASS.
All the Smelts, Trout, Bass, Eels and all kinds of Fresh Fish in their seasons, as soon as possible to supply their wholesale trade. Ship early and often.

NOTICE TO THE PUBLIC!
The subscribers have just received for sale, cheap
PRINCE EDWARD ISLAND OATS.
Sugar Cured
HAMS & BACON,
Spiced Beef Hams,
Timothy and Clover Seed.
They keep on hand a full line of
GROCERIES,
PROVISIONS,
LIME & COAL.
at lowest market rates.
-23 GILLESPIE & SADLER.
Chatham, 5 May7th, 1889.

Gillespie & Sadler
AUCTIONEERS
COMMISSION MERCHANTS,
SHIP BROKERS AND
WAREHOUSEMEN!
Merchandise Stored at a Small Cost, and insurance effected on same:
Consignments Solicited
—AND—
Returns Made Promptly.
Thomas F. Gillespie, John Sadler,
Water Street, Chatham.

OFFICIAL ACADIA.

A Yankee in the Canadian Maritime Provinces.

ROUGH VOYAGE TO P. E. ISLAND.

Courtesy of the Canadian Editors—The Annexation Sentiment Hard to Find—Lieutenant Governor McLelan—Premier W. S. Fielding and Speaker Power.

I must not leave Nova Scotia without some acknowledgment of the many courtesies received. The Canadian Press Association (most of the editors in it are located in Ontario) made its two days' visit to Halifax during my stay, and the Halifax editors kindly elected me a member thereof pro tempore and entitled to share in the hospitalities extended. These included an excursion on the harbor in a steam yacht, an inspection of the Bellerophon, as related, an afternoon's drive about the city and suburbs and a supper at the hotel on the Northwest Arm. It was a pleasure to note that all the speeches which followed the supper were brimming with patriotism, and that every editor seemed to feel his responsibility in aiding to make Canada truly great among the nations of the earth.

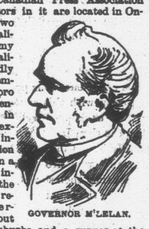
GOVERNOR McLELAN.

And this naturally leads me to consider the question: Is there any considerable "annexation sentiment" in Canada?

I can only answer that if there is, they succeeded admirably in concealing it from me. I met just one ardent annexationist in Nova Scotia—a lady of middle age, born and reared in Maine, married to an Acadian. I should not consider her a type. They did, however, tell me that there was a strong "annexation sentiment" further west; but the further I traveled the more I saw that it was like the "milk sickness" in the Wabash valley—"None of it here, O no, certainly not; but it's almighty bad in some of the west townships." I might say, indeed, that the one fact which everywhere impressed me was the verve and enthusiasm with which all the intellectual classes—those who may be supposed to influence public opinion—spoke of the future of Canada.

It reminded me very much of the current talk in Georgia and Alabama in 1880-86, when the white people first began to feel that their future was in their own hands, and that they had the material groundwork to build on. One did not have to inquire for it—it was in the air. There is an "opposition," of course; there are radical differences as to the best way to "build up Canada," and there is a very strong sentiment in favor of freer trade relations; but that Canada is to choose her own course, develop her own character and work out her own destiny, is, I am sure, the sentiment of an immense majority.

SPEAKER POWER.

I am particularly struck with the fact that this feeling is not bounded by race. The Irish are, if possible, more enthusiastic Canadians than those of English blood, and the Scotch Catholics most enthusiastic of all. This seems very strange to one familiar with the attitude of the Irish in the United States, and of course a chance traveler may be badly mistaken; but there is no discord in the sound that comes to my ears. Thomas D'Arcy McGee, for instance, is regarded by men of all races as a sort of martyr to Canadian nationality, and though he was a "Young Ireland" agitator in his native land, no one in Canada thinks of raking up the events of 1848-50 in weighing his public services. He was an ardent Canadian—that is sufficient. He was killed (so the popular opinion runs) in consequence of his loyalty to Canada; he therefore takes his place in the Canadian national Pantheon. Similarly the governor (styled lieutenant governor) of Prince Edward's Island, Hon. A. A. Macdonald, is of pure Gaelic-Scotch blood, and the premier, Hon. W. W. Sullivan, of pure Irish blood, and both Catholics, yet both are as ardent Canadians as any I met.

There is, however, a general feeling in favor of closer trade relations with the United States, a willingness to concede much for concessions in return, and I venture to guess, as a Hoosier Yankee may, that this sentiment will prevail over "the government," as they call the men in power at the time. As to the Canadian national sentiment generally I cannot do better than to set it forth in the words of an Ontario editor, on a religious paper, I believe:

PROVINCIAL BUILDING.

"God has given us this cold Northland, as you call it, for his purposes, and they involve character as well as success; yet he has given us the element of a nation. No part of Canada is really populated yet; New Brunswick alone has 15,000 square miles of most fertile virgin land awaiting the settler, besides all her timber, shipping and fisheries. We strive to realise the purposes for which this land was given us.

"You say we appear to you a very serious people, and I think you will find among all our sects the same feeling, that we are here for duty rather than happiness. Yes, we are a serious people, and we have set ourselves seriously to the task of making a great nation. There is abundant room in Canada for a nation of forty million people, and we trust they will be an earnest and God fearing people, respecting themselves and their neighbors. We do not underrate the greatness of the United States, but we claim some advantages in general character and steadiness of purpose. 'Fear God and honor the king!' is a divine command we do not profess to have outgrown. We have all the liberty we want, and a government that responds readily to the will of the people. But we feel—at least I feel, and those associated with me—that we can best develop character by maintaining our present relations; and, after all, character is the thing. I believe we have the right foundation for it, the right stock, and are on the right road. I feel to say with the old poet:

"Man is the nobler growth our realms supply,
And souls are ripened by our northern sky."

At this point it is fitting to relieve the dullness of a purely personal narrative by inserting some racy and entertaining statistics. Nova Scotia is 275 miles long and 100 miles wide, in greatest extension; but Cape Breton is 110 miles in greatest length, which must be added. The whole province has an area of 20,907 square miles, and had, by the last census, 440,572 people. Of these 117,487 are ranked as Roman Catholics, 129,477 as Presbyterians, 60,955 as Church of England and 50,780 as Methodists. The rest are like Billy Wilson's Zouaves, "all split up in ideas, but their hearts beat true for their native land." There are 41,319 Acadian French in the province, and 40,065 of German blood; of the rest, the Scotch elements have a majority. In all the province there are but 26,000 persons of foreign birth, and by all accounts at least ten times that many Nova Scotians are in the United States. Wages are considerably above the average in the United States, but not so high as in the best sections of the northern states.

The average of education is very high. There is no census of illiterates, and I heard of none. Last year nearly 85,000 children were in the free schools, with some 2,000 teachers; every denomination has its colleges. Dalhousie, at Halifax, is the university for the province, and the normal school, at Truro, is maintained in great efficiency. The cost of good living is certainly not more than half what it is in Brooklyn (where I "stay" at present), the chief saving being in rent, fuel, fish, potatoes and small fruits. So I must say that Nova Scotia would be a nice place to educate a boy or place a family for a long vacation.

There are communities as Gaelic as any part of Invernesshire in the last century, and others more Calvinistic than John Knox; there are little interior valleys where one may breathe the very air and live the very homely home life of Scotland's midland shires; there are mining villages where one may meet Hugh Miller's characters at every turn, and dairy farms with every charm which poets have attributed to pastoral life. No part of the maritime provinces will better repay the tourist for a fortnight's visit than Cape Breton island.

On the mainland (if one may so call the peninsula) a disappointment awaited me. The great Picton coal mine cannot now be inspected. It is the largest coal seam in the world—a seam thirty feet thick; but many years ago there was an explosion and a fire. The mine was therefore flooded, and the restoration is not yet completed. At Stellarton, where I halted a day, is the great twelve foot seam, on which work is actively prosecuted. All the big coal seams of this section have considerable slope, some as much as 45 degs., and rooted in the "floor" of the mine are often found fossil stumps of the sigillaria from six to eighteen inches thick. It is claimed that the coal measures of Nova Scotia cover 7,000 square miles, but of course less than half of this area contains profitably workable coal. I need not recite the local arguments, seeing that they are much the same in all coal regions, but Nova Scotia is certainly a good place to investigate coal seams for science and pleasure.

The conclusion of the whole matter may be thus set down: One-third of Nova Scotia consists of very fertile valleys, in which are produced in great abundance nearly all the fruits, roots and grains of the temperate zone; another third is of some value for mining, and the remaining is [illegible] wilderness. An important fact is that from any valley one may turn aside and in an hour's walking be in a primeval wilderness where moose and black bears are still found, and out of the hills flow many streams in which trout are still abundant.

Government in Nova Scotia, as in all the dominion, is "responsible"—that is, the cabinet officers, the executive and directing department, must be of the same politics with the majority in the house of commons. If a "government measure" is defeated they resign. This will hardly be believed in some parts of the United States, but it is a solemn fact. It seems to me that such a system would work badly in the United States and make havoc in France; but the British (including Canadians, Australians, etc.) secure conservatism by habit and precedents instead of rigid rules. The governor—called lieutenant governor because he is regarded as the "lieutenant" of the governor general of Canada—is not "a part of the government," is appointed and does not resign.

Lieutenant Governor McLelan, with whom I had a long and interesting talk, is a most courtly and dignified gentleman, well informed on the affairs of Canada and the United States, and pleasantly enthusiastic as to the future of Canada. Premier Fielding, "head of the government," certainly was designed by nature for a great managing editor. I felt as soon as I looked at him and heard him talk that journalism had sustained a loss when he entered public life. I am sure he has a latent humor which would evolve sparkling paragraphs, joined to an executive ability which would "keep the boys to their work." However, as it is easier to run an ordinary government than a big daily, he has probably chosen the better part.

PREMIER FIELDING.

Speaker Power of the house of commons would be taken for an able alderman in any ward in New York. At certain stages of the parliamentary game he has to wear a big wig, and the contrast between the white covering and his rich Hibernian features is a trifle ludicrous to an American. Everything about the government is very solid, both men and buildings, and the governor looks and lives like the representative of a great monarch. The Catholics, by the way, have a plurality of voters in the province, and I am almost persuaded that there is more political liberality than in the States; but if I were "in the swim" the case might look very different. The autographs of the three officials named are herewith presented, and certainly show character. That of the premier is specially emphatic.

A. W. McLelan
(Governor of Nova Scotia.)

W. S. Fielding
(Premier of Nova Scotia.)

M. J. Power
(Speaker of Nova Scotia House of Commons.)

J. H. BEADLE.

THE ANIMAL KINGDOM.

Within two blocks of the most fashionable residential portion of Kansas City is a prairie dog town with three or four hundred burrows.

A grizzly tried to capture a cow on the Flores ranch, near Santa Maria, Cal. The cow and bear both went over a high bank and were found dead.

A male partridge hatched out a nest of hen's eggs on a plantation at Irwinton, Ga. Biddy had laid the eggs in the woods and abandoned them.

The largest number of wild beasts ever shipped on a single vessel from Hamburg, the great animal market, left there recently for the zoological gardens of Buenos Ayres.

A horse over nineteen hands high and weighing 2,500 pounds was shipped from Myerstown, Pa., to Boston recently. The purchaser will put the animal on exhibition.

The lady clerks in the Philadelphia post office have a lunch room on the second floor. They entertain two or three cats sent from Virginia, which were brought north in mail bags.

A citizen of Erie, Pa., had a full blooded Irish setter dog, which, while on a railroad track, located a bird. No one was near, and instinct was so strong in the animal that he would not move and was run down by a train.

Realism in art will have an extraordinary revelation in New York, when a lion, painted by a Boston artist, is placed in position. The owner of the picture, a hotel man, will illuminate the lion with electricity and place it behind a row of real bars.

A sea turtle ten feet long, five feet wide and weighing 1,000 pounds, was caught recently in a trap off South Harwich, Cape Cod. This monster is estimated to be 300 years old. As it stands the distance between its fore flippers is over ten feet.

A strolling Italian musician in Philadelphia has an improvement on the monkey. It is a parrot which sings operatic music in a soprano voice that is heard for squares, and then collects coins from high windows. The bird can fly where the monkey would fail to reach.

Best Cough Cure.
For all diseases of the Throat and Lungs, no remedy is so safe, speedy, and certain as Ayer's Cherry Pectoral. An indispensable family medicine.
"I find Ayer's Cherry Pectoral an invaluable remedy for colds, coughs, and other ailments of the throat and lungs."—M. S. Randall, 204 Broadway, Albany, N. Y.
"I have used Ayer's Cherry Pectoral for bronchitis and
Lung Diseases,
for which I believe it to be the greatest medicine in the world."—James Miller, Caraway, N. C.
"My wife had a distressing cough, with pains in the side and breast. We tried various medicines, but none did her any good until I got a bottle of Ayer's Cherry Pectoral which has cured her. A neighbor, Mrs. Glenn, had the measles, and the cough was relieved by the use of Ayer's Cherry Pectoral. I have no hesitation in recommending this medicine."—Robert Horton, Foreman *Headlight*, Morrillton, Ark.
"Ayer's Cherry Pectoral cured me of a severe cold which had settled on my lungs. My wife says the Pectoral helps her more than any other medicine she ever used."—Enos Clark, Mt. Liberty, Kansas.
Ayer's Cherry Pectoral,
PREPARED BY
Dr. J. C. Ayer & Co., Lowell, Mass.
Sold by all Druggists. Price $1; six bottles, $5.

ART.
And Artists' Materials:
MISS KERR is prepared to take pupils at her studio, over Brown Bros'. store, Chatham, and has also on hand for sale a selected stock of ARTISTS' MATERIALS, including PLACQUES PANELS, etc.
Studio opened forenoons for regular classes.

Cheap Cash Store.
Dry Goods, Boot & Shoes,
Provisions of all kinds,
Flour & Meal,
ats and gene l supplies constantly on hand at
A. SWEZEY'S
Lower Napan

THE KEY TO HEALTH.
BURDOCK BLOOD BITTERS
Unlocks all the clogged avenues of the Bowels, Kidneys and Liver, carrying off gradually without weakening the system, all the impurities and foul humors of the secretions; at the same time Correcting Acidity of the Stomach, curing Biliousness, Dyspepsia, Headaches, Dizziness, Heartburn, Constipation, Dryness of the Skin, Dropsy, Dimness of Vision, Jaundice, Salt Rheum, Erysipelas, Scrofula, Fluttering of the Heart, Nervousness, and General Debility; all these and many other similar Complaints yield to the happy influence of BURDOCK BLOOD BITTERS.
T. MILBURN & Co., Proprietors, Toronto.

PIANO-TUNING
BY W. C. KAINE,
Piano and Organ-Tuner—Graduate Boston Conservatory of Music.
Orders left with or addressed to J. Y. Mersereau, Photo Rooms, or to myself will be promptly attended to.
W. C. KAINE,
Chatham, N. B., Sept. 11th, 1889.

1890 SUBSCRIBE FOR THE 1890
WEEKLY EMPIRE
CANADA'S LEADING NEWSPAPER
PATRIOTIC IN TONE,
TRUE TO CANADA,
TRUE TO THE EMPIRE.
THE EMPIRE IS NOW
THE GREAT WEEKLY PAPER
OF THE DOMINION.
and special arrangements are being made to add new and attractive features, which will greatly increase its interest and value.
As an inducement to place it in the hands of all PATRIOTIC CANADIANS the balance of present year will be given
Free To New Subscribers,
Making it only One Dollar from now till end of 1890.
Address 'The Empire,' Toronto, Ont.

JUST OPENING!
The grandest assortment of
Fall and Winter
BOOT WEAR
—EVER—
Shown in Town.
Come and see us by buying.
JAS. FERGUSON.
CHATHAM.

Boot & Shoe Store.
Cheese! Cheese!
IN STORE AND TO ARRIVE:
2 500 BOXES
Factory Cheese,
☞ For sale low in lots by
C. M. BOSTWICK & CO.