POOR DOCUMENT

MC 2035

GOOD THINGS COMING TO THEATRES OF ST. JOHN

MERRY VAUDEVILLE AND NEW PICTURE

A Ripping Good Show at Opera House—First Chapter of Serial Tonight

One of the most entertaining vaudeville programmes that has been seen in this city for a long time is that at the Opera House this week. Those three comical chaps, More, Less and More, have the audiences convulsed with laughter at every performance with their antics. Incidentally they do some of the best step dancing ever offered on a local stage.

They are not the whole show either, for there are four other splendid acts on the programme, genuine "big time" artists, just the same kind of features that one sees in the leading vaudeville theatres of cities like Boston, New York, at high prices. It is a good show right through and worth seeing—one you cannot afford to miss.

In conjunction with the vaudeville programme, the Opera House shows the opening chapter of the Greater Vitagraph serial drama, Vengeance and the Women, a gripping drama of the great out-of-doors, with William Duncan and Carol Holloway in leading roles. The Great West is the scene of this thrilling serial, with its mountains, prairies and deserts, just as Nature made them. Each chapter is alive with thrill and punch, rapid moving and tense in interest. See the opening chapter tonight, tomorrow or Thursday.

PICTURES 3 DAYS; VAUDEVILLE 3

Gem Plan Will Meet Tastes Of All in New Arrangement

The Gem is going in for a new arrangement that should serve the tastes of all. Some people want pictures, some vaudeville; under this plan everybody will be suited. Beginning next Friday the programme will be "Convict 993," one of the most noted pictures ever made, and Billy West, Charlie Chaplin imitator, in "The Kandy Kid." In "Convict 993" you'll see one of the very best pictures ever made, with Irene Castle the star. This programme will run Friday, Saturday, Monday and Tuesday at only five and ten cents admission. On Wednesday, Thursday and Friday following the big four-act vaudeville bill with a short picture programme will be the attraction at present prices. Thus there will be three days of pictures, and three days of vaudeville and pictures combined. More details later.

Meanwhile tonight we have those four fine special acts—Walt Burke, Frank Coulter, Norris and Adeline and Morton, Dennis and Dixon—a merry melange of entertainment, and Alice Brady in "The Divorce Game," a charming picture. Tonight at 7.15 and nine o'clock.

SIX FEATURES AT IMPERIAL

1.—Wallace Reid in "Nan of Music Mountain."

2.—Beatrice Fallow, cornetist and saxaphone solist.

3.—History of The Great War (No. 1) Austria.

4.—Mutt and Jeff Solve Transportation Problem.

5.—In The Valley of the Dordgogne, France.

6.—Mr. and Mrs. Sidney Drew in "Help."

PERSONALS

Rev. W. H. Barraclough of Moncton was in the city yesterday.

There is no change in former Commissioner Russell's condition, according to a report from the Infirmary this afternoon.

FUNERAL OF SOLDIER

The body of Private H. Goodine, a member of the Depot Battalion, who died in the Military Hospital in St. James street yesterday afternoon, will be taken to Fredericton this afternoon. The Depot Battalion band and a firing squad from the unit will accompany the body to the train.

COMMITTED FOR TRIAL.

Gustus Mack and Mamie Sauliner were sent up for trial by Magistrate Ritchie in the police court this morning. The case was heard behind closed doors.

To Be Wedded

Miss Minnie Perry, of Marysville, left by C. P. R. Monday for St. John's, Quebec, where she will be married to Pte. Roy Forbes, of South Devon, who is located with the engineering staff at that place.

Estate of Frank C. Messenger, Deceased.

All persons having claims or accounts against the above named Estate are requested to file the same duly proven with the undersigned Solicitor and all persons indebted to the said Estate will make payment at once at the office of the Solicitor in Ritchie's Building, 50 Princess street, St. John, N. B.

HEBER S. KEITH,
30380—5—20 Solicitor for Estate.

LOCAL NEWS

Time for ice in the refrigerator.

ENO'S FRUIT SALTS 96c. AT ROSS DRUG SALE.

In the large ad. of Ross Drug Co. which appeared in this paper Eno's Fruit Salts was, in error, quoted at 26c. This should have read 96c.

Sale is on May 16, 17 and 18.

Annual meeting Y. M. C. A. tonight 8 o'clock. Members asked to be present.

Have all kinds of empty bottles ready for Seven Seas Chapter, Saturday, May 18. 5—16

The Misses Lugrin's concert Germain Street Institute, Thursday, May 16. Miss Marion McKnight, soprano. Tickets 75 cents.

Lieut. Stephen Dawson will give a talk on flying tonight in Glad Tidings Hall, Brussels street, at 7.30.

DR. SHEARER OF TORONTO

And Rev. W. D. Wilson on Social Service, Calvin church building, this evening at eight. Public invited.

Regular monthly meeting of Housewives League will be held tomorrow (Wednesday) afternoon 3.30 o'clock in King's Daughters' rooms.

Members of the Y. W. P. A. are invited to attend opening of G. W. V. A. home this evening.

WANTED—Experienced Bookkeeper, at Once, for wholesale business. Apply Box 91, Amherst, N. S.

The Two Barkers, Ltd., 100 Princess street, are offering fly hooks at 50 and 75 cents dozen, silk lines at greatly reduced prices. All kinds shot and ball cartridges at less than wholesale price.

Why not get beautiful presents in return for our coupons given with every purchase of cigars, cigarettes and tobaccos. Louis Green, 89 Charlotte street.

NEW MILLINERY.

The female eye will be charmed with the new millinery creation that will be on exhibition at the Military Band concert at the Imperial Theatre, Thursday afternoon at 4 o'clock. Tickets 25 cents. After the first performance.

"There's only one thing my wife is afraid of," and that's a cockroach. She always keeps a tin of Keating's handy. "Keating's" keeps the house free from cockroaches and other household pests. Sold by all druggists and grocers in tins only, 10c., 25c., 35c. Made in England. Harold F. Ritchie & Co., Limited, Toronto, sole Canadian agents.

FOR OUR BONNY FIGHTERS.

A bonny opportunity to assist the bonny fighters of empire will present itself on May 18 when the Royal Standard Chapter will hold its annual self-denial day; proceeds for the boys of the navy, the army and the veterans' building fund. These lads have denied themselves of much. This is the opportunity of the civilian to deny himself of the mite in order to assist them and comfort them. Generous hands must assist gallant hearts in their sacrifices by field and flood. Don't forget to decide before Loyalist Day what you will deny yourselves of in order that our boys may be given a few home comforts and a building in which they may congregate when they return after doing their bit. Self-denial day, May 18.

PROGRAMME MILITARY BAND CONCERT

1.—"The Best Dressed Woman in the World" ..... Miss Lois Grimmer
2.—Selection .....Depot Battalion Band
3.—Irish Dance..Miss Kathleen Sturdee
Miss Dorothy Blizard.
4.—Millinery Novelty,
5.—Selection .....Depot Battalion Band
6.—Song Comique, "Belle of Avenoo A" ..... Marie Furlong Coleman
7.—Selection .....Depot Battalion Band
8.—Song ..... Miss Valde Fenton
9.—"God Save the King,"
Depot Battalion Band

Thursday afternoon, 4 o'clock, under the auspices Loyalist Chapter I. O. D. E., Imperial Theatre (after the first performance.)

THE SMALLPOX SITUATION.

Fredericton, May 14—The parish of Chipman and the adjacent parish of Northfield, Sunbury county, and the city of St. John are the chief seats of smallpox in New Brunswick at present, although there are sporadic cases elsewhere.

A close watch is being kept on Halifax, where disease of the same type is prevalent among construction camps.

It should be stated that of the cases and suspects in St. John not one had taken the precaution to be vaccinated.

Notice of Births, Marriages and Deaths, 50c.

MARRIAGES

JOYCE-JERRAWH—At Church of the Assumption, West St. John, this morning, by Rev. Father Allan, Francis Joyce of Fairville and Mary Jerrawh of Georgetown, P. E. I.

BIRTHS

MORROW—On May 10, to Mr. and Mrs. Fred Morrow, Prospect street, Fairville, a son.

DEATHS

VAIL—At Cambridge, Queens Co., on the 9th inst., D. Milton Vail, leaving his sorrowing parents, three brothers and two sisters to mourn their sad loss.

Funeral was held at his late residence, Cambridge, Queens Co., the 11th inst.

JAMIESON—On active service with the C. E. F. in France, Frederick Allison Jamieson, reported missing October 26, 1917, now officially listed killed in action, leaving a wife, two small children, mother and two brothers to mourn.

Woodstock, Ont., and Moose Jaw, Sask., papers please copy.)

HANNAH—At Coldbrook after a lingering illness, Ida M. Hannah, beloved wife of James Hannah, leaving a sorrowing husband, five sons, three daughters and one brother.

Funeral will be from the late residence on Wednesday afternoon at 2.30. Coaches will leave Haymarket square at 1.30 p.m.

THE FINNISH FLAG REPLACES RUSSIAN

Helsingfore, Finland, May 13—(By the Associated Press)—The Finnish flag today was raised with solemen ceremonies over the fortress of Svesborg, in Helsingfors harbor, where, 110 years ago, it made way for the Russian banner.

Reports of the resumption of diplomatic relations between Finland and Russia are officially denied. It is declared there can be no question of the resumption of relations so long as Russian warships remain in Finnish waters, while Finnish rebels and their booty are given refuge in Petrograd, or if the authorities of East Karelia continue to support enemy actions against Finland.

THE WAR NEWS

Paris, May 14—Heavy artillery fighting in the Champagne is reported in today's official statement. Only patrol actions occurred on the main battle front in Picardy. The announcement follows:

"French patrols carried out operations north of Hangard (on the front before Amiens), near Courcy and west of the Meuse, bringing back prisoners. We easily repulsed a German raid on small French posts northwest of Orvillers.

"The artillery fighting was rather spirited in the Champagne, near Butte Du Mesnil, and in the Vosges. A German local attack north of La Fecht was repulsed by our fire.

"There is nothing to report elsewhere."

Berlin Report.

London, May 14—German artillery fire was violent last night in the Somme and Ancre sectors, says the official statement from Field Marshal Haig today.

The statement follows: "We carried out a successful raid last night northeast of Robecq (Flanders) and captured a few prisoners without casualties to ourselves. A party of the enemy which attacked one of our posts west of Merville was repulsed with losses.

"The hostile artillery was active during the night in the Somme and Ancre sectors."

Italians Hold It

Italian Army Headquarters in Northern Italy, May 13—(By Associated Press)—Italian troops repulsed with heavy losses a desperate enemy attempt last night to redeem the loss of Monte Corno. It is believed that this was only the first of a series of efforts to regain the lost ground, owing to the value of the height, which commands the approaches to the valley leading from Trent to Rovereto.

The fight last night was in the darkness and was a bloody hand-to-hand struggle over the rocky slopes of the mountain. The Italian positions, however, were maintained intact.

Thus far the fighting around Monte Corno has been of local character and not a part of any general offensive, although the outposts show increasing activity all along the mountain front.

Emperor William in a proclamation says it is assumed Lithuania will participate in the war burdens of Germany.

RECENT DEATHS

Death of Child.

The many friends of Mr. and Mrs. David Alton, of Penobsquis, will sympathize with them in the death of their little son, William R., aged three years.

The death of Mrs. Mary J. McGrath, widow of Thomas McGrath, occurred at Lower Maugerville on Sunday. She is survived by four daughters, Mrs. John Feeney, Mrs. David Essensea, Mrs. Michael Essensea and Mrs. John McDonough, of New Market; four sons, Addison, John and Herbert of Maugerville.

Miss M. Isabelle Camber died at the home of John M. McIntosh, Lower Kingsclear, on Sunday morning, at the age of seventy-eight years. She is survived by two brothers, Dr. W. D. Camber of Woodstock and John W. of Springhill.

Mrs. Margaret A. Carruthers, wife of John E. Carruthers, C. G. R. brakeman, died at her home in Moncton on Sunday morning. She was twenty-two years of age, and is survived by her husband and three children, the youngest being five weeks old. She was formerly Miss Dunn of Ford's Mills, Kent county, and, in addition to her husband and family, is survived by her mother, Mrs. John Dunn of Ford's Mills; six brothers, Richard, Robert and Thomas of Somerville, Mass.; Kenneth, Leslie and Rankine at Ford's Mills. Two sisters also survive: Mrs. Edward Farrar of Ford's Mills, and Miss Janie Dunn of Yarmouthville, Me.

Will Call it Borden

Ottawa, May 14—With the opening of the new ferry service from Cape Tormentine, N. B., to P. E. Island, a new town, to be named Borden, is to be established as the gateway to the province.

CHIMNEY FIRE

An alarm was run in from box 25 at noon today for a chimney fire in the residence of Robert Ross, Duke street.

Lobster Paste - 18c Tin
Labrador Salmon 35c Tin

WALTER GILBERT

IMPORTANT MATTERS FOR COUNTY COUNCIL

A report on the investigation into the management of the municipal home, which was made by the finance committee of the municipal council, will be presented to the council at the quarterly meeting this afternoon.

The committee reports that they examined every one in the home and heard only one complaint. That was made by a young woman who was not mentally sound and who was in the institution as the result of immoral conduct. She had complained that she had been beaten. Evidence of others established in the minds of the committee the conviction that the charge was unfounded.

The committee refrains from comment on the cells used for punishment on the grounds that this is a matter of discipline which must be left to the judgment of the management. They did not recommend the erection of a new building or addition to make possible the segregation of various classes of inmates, chiefly because of the apparent possibility that the development of the shipyards will make it necessary to remove the home from its present location and erect a new building, when the changes could be made more effectively and economically.

The council this afternoon also will deal with the recommendation that $13,000 be placed at the disposal of the board of health for use in fighting the small pox epidemic. The recommendation that a car be purchased for Dr. Melvin may meet with a proposal to amend it by vesting the car in the board of health instead of making it the property of the public health officer.

Another recommendation calls for the expenditure of $6,000 or $7,000 for rewiring the General Public Hospital. The plans call not only for rewiring the lighting system but also for the introduction of a new system of signal lights. Under this system a patient in the wards may summon a nurse by pressing a button. This will sound a buzzer, light a lamp over the main passage, another over the supervisors' desks and one more over the patient's bed. The lights will continue to burn until the nurse reaches the patient's bed and there switches them off.

FIRE BADLY DAMAGES THE TUG ROEBLING

Halifax, May 14—The harbor tug F. W. Roebling, which had only just been repaired after being struck by flying debris in the Halifax explosion of December 6, was badly damaged by fire early this morning. The damage is estimated at $7,000. Some of the crew had narrow escapes.

IS AIMED AT FOOD HOARDERS

(Continued from page 1)

"It is the duty of the judicial authorities," said Dr. Kierstead, "to interpret the regulations and of the police to enforce them, although if the ordinary methods are not effective other methods may be adopted. I think it probable that commen sense will be exercised in enforcement and it is doubtful if persons possesing broken packages containing more than fifteen days' supply will be disturbed. Sugar, however, is generally bought by the dollar's worth and too large an amount should not be found in any home.

"To the hoarders who undertake to conceal their supplies I may say it is well to bear in mind that the Canada Food Board has a right to examine the books of every dealer and this right may be exercised to locate excessive food supplies and to secure their return. The consumer and not the dealer is responsible in case of violations. It is my opinion that a farmer having in his possession flour milled from his own grain does not come under these regulations. I should like to say to Morris Scovil of Gagetown and to his neighbors that they now have an opportunity of returning their flour to the miller at the purchase price or the price at the present time f.o.b. their own station. I find, however, that far less flour was "forced" upon the farmers than we were led to believe.

Woman's Exchange Library

All the popular and latest books; you can read them for a few cents.

TO LET—A heated apartment of four rooms and new bath-room, near Germain St., 'Phone M. 789.

Don't Forget

That the Cheapest Place in town to buy your Ladies' or Men's Suits is on Wall St. Call and see for yourself.

J. Goldman

26 Wall St. Opp. Winter St.
A Haymarket Sq. car will bring you to the door.

THE BEST QUALITY AT A REASONABLE PRICE

EYE DEFECTS AND EYE DISEASES

These are separate and distinct things. Eye defects are irregularities in the shape of the eye. They bring about muscular strain in the attempt to focus light for clear vision. The remedy is glasses, not medicine.

Eye diseases require medical treatment. The oculist, who is a physician specializing in eye diseases, should be consulted in such cases.

Sharpe's optometrist is experienced in fitting glasses to correct eye defects. If the services of an oculist are required, you are told so frankly. Many eyes are defective—few are diseased. Consult our optometrist about your eyes.

L. L. Sharpe & Son

Jewelers and Opticians,
21 KING ST. : ST. JOHN, N. B.

FARMERS STATE CASE AT OTTAWA

(Continued from page 1)

abundantly in order to meet the demands that may be made.'

"Following this second appeal, in 1917, when everybody realized the grim nature of the struggle that lay before us, with the Russian debacle in full view, thanks be to God the great American nation became our allies. With all this in plain view, your government enacted the conscription measure, and then, sir, you called to your cabinet a new body of men—some new men—who through their noble spirit of patriotism and commanding sense of public duty and high honor proceeded to appeal to the Canadian electorate on the one hand and direct the enforcement of the measure on the other.

Matter of Exemptions.

"Under its provisions, and true to your record since the commencement of the war, exemptions were granted to practically every bona fide young single farmer between the ages of 20 and 24 years, your own people, your own loyal Canadian citizens—exemption certificates are as sacred to them, and they should be as solemn and sacred to you, as the people for the sanctity of which the peoples of the Allied nations are pouring out their life blood on the battle fields of France and Flanders.

"Following the issue of these certificates, Sir Robert Borden, premier of Canada, according to press publications, declared:—

"'We cannot emphasize too strongly the absolute, urgent necessity for increased food production. The issue of the war may depend on the quantity of food produced in Canada and the United States.'

"Then, sir, your government established your Canada Food Board, with Hon. C. A. Dunning as director of food production, who declared at the recent meeting of the joint committee of commerce and agriculture, held in Regina:—'The world is on fire, famine is approaching. I would like to inform you, Gentlemen, of the serious need of men at the front, but the need of food is more urgent. The food situation for 1918 is very dark, but for 1919 it is even more so.'

"Dr. J. W. Robertson, another appointee, chairman of the advisory council, Canada Food Board, said:—'Unless we can get more food now we shall go under and a million people will starve. This is my opinion and I know as much about the situation, perhaps, as any one.'

"You also appointed Mr. H. B. Thomson, chairman of the Canada Food Board, who declared that Great Britain is on shorter rations than at any time in the last one hundred years. The situation is not only grave but its possibilities are terrifying. large measure of responsibility for providing food for Europe falls upon Canada. Every available force in the cities must be utilized. Men in non-essential industries at the present time are simply destroyers of rations. To the men who should be on the farm or who should be relieving men who are needed on the farm, the Canada Food Board appeals:—'Get out of the rut, do not be a destroyer of rations while our food supplies are so dangerously low and starvation is threatening the allies.'

"Following these appeals, Sir Robert Borden, according to press reports, again declares: 'The campaign for the increased production of food supplies now launched by the Canada Food Board is of the most vital importance to the Allied cause. The crisis is grave and urgent beyond all possibilities of exaggeration.'

"That, sir, is a brief outline of the gravity of the Allies food situation, as expressed by the premier and his leading appointees.

"Following this, the present German offensive is launched on March 22 and on April 10, Lord Rhondda, the British food controller, cables to Canada: "In these stormy days it is inspiring to learn that Canada is tackling the food problem with redoubled energy! . . . . There was never a time when it was more needed."

"This message was cabled to Canada on April 10, 1918, and yet, Sir, between two issues of the weekly agricultural press of Canada, and with no opportunity for public expression, you, Sir Robert, and the members of your cabinet, have broken the sacred covenants granted by your officers under your instructions and accepted in good faith by every young farmer between twenty and twenty-two years. The members of your cabinet tell us that an entire change in the situation at the front has taken place. We have put before you the testimony of Lord Rhondda and we know of nothing that has transpired in the few days between the time of the receipt of his message by the Canada Food Board and the passage of this order-in-council by your government which minimizes in the slightest degree the extreme urgency for Canada's food productive efforts.

"At this crisis we have a duty to perform. As practical farmers we understand the present critical situation on the farms of Canada as no other class can and it is our plain duty to place the true condition before your government, and having done so, come what may, our duty is done and we leave the responsibility with you.

Therefore, as farmers and loyal Canadians, we hereby enter our most solemn protest against the great breach of faith by the breaking of these sacred covenants and take from our farms the very labor which will enable us to produce, and the absence of which, more particularly on Ontario live stock farms, will paralyze productive effort, and we exhort your government to stay its hand in these proceedings, by instructing the military authorities to still grant continuous leave of absence to all bona fide young farmers.

"In order to allay the existing irritation and restore the confidence of the farmers in your government, we most humbly request a careful consideration and an early reply."

"My kingdom for a bed," sighed three or four hundred farmers who disconsolately patrolled their weary way in and out of the hotels last night looking for a place whereon to rest their fatigued bodies. But there was not a room to be had for love or money, not a bed that was not taxed to its capacity, not an available corner in the Russell or Windsor hotels that did not have its quota of cots and a big quota of farmers.

Royal Society

Ottawa, May 14—The Royal Society of Canada will hold its annual meeting at the Chateau Laurier next Monday to Thursday.

FIRE ALARM TELEGRAPH

2 No. 2 Engine House, King square.
3 No. 3 Engine House, Union street.
4 Cor. Sewell and Garden streets.
5 Cor. Mill and Union streets.
6 Prince Wm. street, opposite M. R. A. alley.
7 Cor. North Wharf and Nelson street.
8 Cor. Mill and Pond streets.
9 Water street, opposite Jardine's alley.
12 Waterloo street, opposite Peters street.
13 Cor. St. Patrick and Union streets.
14 Cor. Brussels and Richmond streets.
15 Brussels street, Wilson's foundry.
16 Cor. Brussels and Hanover streets.
17 Cor. Erin and Brunswick streets.
18 Cor. Union and Carmarthen streets.
19 Cor. Courtenay and St. David streets.
9 M. R. A. stores, private.
23 Cor. Germain and King streets.
24 Cor. Princess and Charlotte street.
25 No. 1 Engine House, Charlotte street.
26 Cor. Prince William and Princess streets.
27 McLeod's Warehouse, Water street
28 Cor. Duke and Prince Wm. streets.
29 McAvity Foundry, Water street, private.
31 Cor. Pitt and Orange streets.
32 Cor. Duke and Sydney streets.
34 Cor. Wentworth and Princess streets.
35 Cor. Germain and Queen streets.
36 Cor. Queen and Carmarthen streets.
37 Cor Sydney and St. James streets.
38 Carmarthen street, between Duke and Orange streets
39 Cor. Crown and Union streets.
41 Cor. St. James and Prince Wm. streets.
42 Cor. Duke and Wentworth streets.
43 Cor. Broad and Carmarthen streets.
45 Cor. Brittain and Charlotte streets.
46 Cor. Pitt and St. James streets.
47 Sydney street, near Military buildings.
48 East End Sheffield street, near Imperial Oil Co.
51 City Road, opposite Christies' factory.
52 Cor. Dorchester and Hazen streets.
53 Exmouth street.
54 Waterloo, opposite Golding street.
55 Waterloo street, opposite entrance Gen. Public Hospital.
57 Elliot Row, between Wentworth and Pitt.
58 Carleton street, on Calvin church.
61 General Public Hospital.
62 Cotton Mill, Courtenay Bay, private.
63 Erin street, opposite Peters' Tannery.
64 Cor. Clarence and Erin streets.
71 Cor. King and Pitt streets.
72 King street east, near Carmarthen.
73 Breeze's corner, King square.

NORTH END BOXES.

121 Stetson's Mill Indiantown.
123 Cor. Main and Bridge streets.
125 Electric Car shed, Main street.
124 Cor. Adelaide and Newman streets.
125 No. 5 Engine House, Main street.
126 Douglas ave., opposite L. C. Prime's.
127 Douglas Ave., Bentley street school.
128 Murray & Gregory's Mill, private.
131 Cor. Elgin and Victoria streets.
132 Strait Shore opposite Hamilton's Mills.
134 Rolling Mills, Strait Shore.
135 Cor. Sheriff and Strait Shore.
136 Strait Shore, Warner's Mill.
141 Alexandra school house, Holly street.
142 Cor. Camden and Portland streets.
143 Maritime Nail Works, private.
145 Main street, police station.
144 Main street, opposite Harrison street.
145 Main street, Head Long Wharf.
151 Fleming's Foundry
152 Mill street, opposite Union Depot.
154 Paradise Row, near Harris street.
154 Cor. Paradise Row and Millidge.
231 No. 4 Engine House, City road.
232 Mount Pleasant and Burpee Avenue.
241 Cor. Stanley and Winter streets.
243 Schofield's Terrace, Wright street.
312 Rockland road, near Chesnut Avenue.
313 Rockland road, near head of Millidge street.
321 Cor. Somerset and Barker streets.
412 Cor. City Road and Gilbert's lane.
421 Marsh Bridge, Cor. Frederick street.
422 At I. C. R. Round House, Marsh Road.

WEST END BOXES.

51 N. B. S. station, Rodney wharf.
54 Market place and Rodney street.
55 Albert and Mispeche streets.
56 Ludlow and Germain streets.
61 Lancaster and Duke streets.
62 Ludlow and Guilford streets.
64 Masonic Hall, Charlotte street.
65 Tower and Ludlow streets.
66 St. Patrick's Hall, St. John street and City Line road.
112 No. 6 Engine House, King street.
113 Cor. Ludlow and Water streets.
114 Cor. King and Market place.
115 Middle street, Old Fort.
116 Guilford and Union streets.
117 Protection street, Sand point.
118 Cor. Queen and Victoria streets.
119 Cor. Lancaster and St. James streets.
212 Cor. St. John and Watson streets.
213 Cor. Winslow and Watson streets.
214 Winter Fort warehouses.
Four Boxes of No. 214.
215 C. P. R. Elevator.
216 No. 6 Winter Port shed.
231 Prince street, near Dryman's corner.

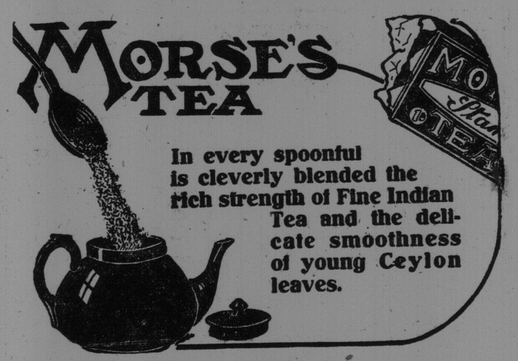

B. & S. COPPER GOES SKYWARD

New York, May 14—(Wall street)—A rise of eight points in Butte and Superior Copper on top of yesterday's six point gain was the conspicuous feature of today's early stock market dealings. Rails also were active and strong, advancing one to two points on the proposed 25 per cent rate increase. Denver and Rio Grande preferred gained 3 1-4 as a result of the plan to cancel the company's debt. Shippings, motors, oils, sugars and tobaccos rose one to two points over yesterday's close, and U. S. Steel advanced a large fraction. Liberty 4 1-4's made a new low record at 97.70.

Noon Report.

Rails superseded industrials after the first half hour, materially extending early gains. Their advance embraced every division, Transcontinentals, Grangers, Trunk lines and Coalers sharing in almost equal measure. Union Pacific and Southern Pacific recorded extreme gains of three points, St. Paul preferred and common two to three, New York Central three, New Haven four, Erie first preferred 3 3-4 and other coalers, including Reading, 1 to 2½. United States Steel and other industrials reacted one to three points before noon. Liberty 4 1-4's made a new minimum on the further decline from 97.74 to 97.60.

LAND FOR SOLDIERS

Fredericton, N. B., May 14—Hon. J. F. Tweeddale, minister of agriculture for New Brunswick, has returned from Ottawa, where he was on business connected with land settlement for returned soldiers. For upwards of a year, Hon. Mr. Tweeddale has attempted to have the matter of land settlement for soldiers, as far as New Brunswick is concerned, attended to by the federal authorities, and finally has been successful. The commissioners for some time have been busy in the west, where they have held numerous sessions in connection with this important matter, but they now will visit the maritime provinces. They are expected to be in Fredericton next week and will confer with the Department of Agriculture. The result of the conference is expected to be arrangements for the placing of the returned soldiers, who wish, upon land in this province.

Hon. F. B. Carvell assisted Hon. Mr. Tweeddale in this matter. Mr. Tippett of St. John representing the Great War Veterans' Association, was in Ottawa in connection with the same matter.

VACCINATION IN PRINCE AND WELLINGTON

At a meeting of the board of health at noon today, it was decided to make vaccination compulsory in Prince and Wellington wards immediately. No new cases of smallpox was reported today.

FISHERY OVERSEER DEAD

Newcastle, N. B., May 14—Lester Parker, fishery overseer on the Southwest Miramichi, died at Lower Derby yesterday afternoon.

HONEY OF GRAPES.

The deficiency of sugar in the Turin district of Italy has created an incentive for studying the question of substitutes, and the Italian government has caused to be manufactured a type of loaf sugar combined with saccharine. The question of obtaining sweetening substances from plants and fruits has naturally been studied by scientists, and a new product called "honey of grapes" has been produced by a special process and patented apparatus by Professor Monti. By means of this process a grape sugar resembling honey is secured through evaporation. It has a great advantage over other sugar substances in that it contains no water and therefore does not change in quality even if kept for a long period.—Family Herald.

BEATING THE SUBMARINES

INSPECTING BOW OF CONCRETE VESSEL. (Committee on Public Information, Bureau for N. H. S.)

The bow of the largest concrete vessel ever built in America and its builder inspecting the work.