POOR DOCUMENT

MC 2035

GERMANS SEEK FINANCIAL AID IN UNITED STATES

Negotiations Are Opened With New York Banks for Establishment of Credits

New York, July 17—Officials of the Deutsche Bank of Berlin have started negotiations with New York banks for establishment of credits for the benefit of German interests here. It is understood that the Deutsche Bank officials are not acting for themselves alone, but are the spokesmen for the German government and the proposed German banking "kartel," which it has been suggested be formed by the seven big private German banks and the Reichsbank to re-finance Germany.

The proposal of the German banks is that bank credits, either in the form of acceptance or otherwise, be opened here. Such a credit would be guaranteed jointly by the German government and the banking kartel. Nothing has been said definitely about the size of the credit desired, but bankers have been given to understand that the amount is considerable, with $30,000,000 to $50,000,000 for a beginning.

RECENT DEATHS

Hon. A. C. MacDonald

Charlottetown, P. E. I., July 16—Augustine Colin MacDonald, lieutenant-governor of Prince Edward Island, died this afternoon after an illness of several months. He was eighty-nine years old.

D. C. Esson, aged sixty-two, and a native of Derby, New Brunswick, died at the Royal Columbian Hospital, New Westminster, on Monday. He was engaged in logging for thirty years. He leaves a widow and a son, N. F., who is a resident of Vancouver Island.

The death of Miss Alice Lane occurred last night at the residence of her mother, Mrs. Annie J. Lane, 6 Charlotte street. She leaves one sister.

At Long Point, Kings county, on July 14, David M. McAlary passed away at his home after an illness of two months. Besides his wife he leaves two children, one brother and four sisters, including Mrs. John Barbery, jr., of this city.

John T. McBean died suddenly in Victoria Hospital, Fredericton, yesterday afternoon at the age of fifty-nine years. Besides his wife he leaves one brother.

PROPOSAL TO EXTEND THE PLAYING SEASON

New York, July 17—At a meeting of the National League Club owners here today the question of extending the league season to the full quota of 154 games and the proposed change in the division of the world's series receipts were up for discussion.

WOOD AND COAL

SAVE
On Your
Soft Coal

You pay no more for EMMERSON'S SOFT COAL, but it SAVES MONEY for you because it contains less waste, for it is carefully rescreened before delivery.
Try a Load—
You'll Like It.
'Phone Main 3938
EMMERSON FUEL CO.
115 CITY ROAD

COAL
IN STOCK
All Sizes American Anthracite, George's Creek Blacksmith, Springhill, Reserve
Prices Low
R. P. & W. F. STARR, LIMITED
Smythe St. Union St.

Best Quality Hard Coal
To Arrive. Good Soft Coal on Hand. Prices Right—Delivery Prompt.
McGIVERN COAL CO.
Successors to James S. McGivern
F. H. LOGAN, Manager
3 Mill Street. Telephone M. 42.

SAWED HARDWOOD AND GOOD SOFT COAL
The Colwell Fuel Co., Ltd
J. FIRTH BRITTAIN, Mgr.
'Phones West 17 or 90

GOOD DRY SLAB WOOD. C. A. Price, 115 City Road. Tel 3938. 03147—7—21

WISTED & CO., 142 ST. PATRICK street. Reserve Sydney in stock. Acadia Pictou, American Hard Coal all kinds. Phone 2145-11. Ashes removed, 10c. a barrel.

BEST QUALITY SOFT COAL
Reserve Mine Sydney, Old Mine Sydney, Acadia Nut and Broad Cove
Delivered by Barrel, $1.35
Price Per Ton Reasonable
JAMES H. McKINNEY
12 Portland Street. 'Phone M. 3666.

OLD MINE SYDNEY AND BROAD COVE SOFT COAL
Hard and Soft Wood
Good Goods Promptly Delivered
A. E. WHELPLEY
Paradise Row. 'Phone M. 1227

TWO CORDS WOOD, SAWED, IN City. Apply 85 Golding or Phone 3794-41. 02337—7—30

Soothes Irritable Throat Quickly Cures Bronchitis

No Drugs to Take, No Sickening Stomach Medicine to Use.

Just Breathe "Catarrhozone"

Count ten—a bad cold is relieved by Catarrhozone—wait one minute and you will feel its soothing influence on a sore irritated throat. No failure with "Catarrhozone"—it cures because you can breathe a healing vapor to the very spot that needs help.

The big thing to remember about Catarrhozone is this—you just breathe a healing piney vapor that is full of the purest balsams, that is rich in the greatest healing agents known to science.

This wonderful vapor dispels all soreness, kills all germs, gives nature a chance to compel a real cure.

Colds and throat troubles can't last if the pure healing vapor of Catarrhozone is breathed. Catarrh will disappear, bronchial attacks will cease, coughs and winter ills will become a thing of the past. Complete outfit lasts two months, price $1.00 ;smaller size 50c. ;sample size 25c., all dealers, or The Catarrhozone Co., Kingston, Ont., Canada.

AN OTTAWA VIEW OF SIR DOUGLAS HAZEN

"No Accounting For Tastes" is Comment on His Alleged Willingness to Re-enter Political Arena

Ottawa, July 17—If the report that Hon. J. D. Hazen is considering a return to Ottawa proves true, it is not believed here in government circles that he will belong to the reconstructed cabinet which Premier Borden is now working on. He has been, during his mannood years, active in politics in one way or another, and reports are that it is difficult for him to settle down comfortably to unsensational though highly respectable work of a Chief Justice of the Supreme Court of New Brunswick. It is known that he has indicated that, like Job's war horse, sniffing the fray from afar is too much for him.

There is no accounting for tastes. Where many men would use politics as a jumping board to reach even a less exalted judgeship, here is a man reported to be eager to cease being chief justice, although indications are that there is no cabinet position available for him. It may be that he thinks there will be a place for him as minister of public works if Hon. Frank Carvell resigns, but others have the same idea for themselves. In any case, cabinet reconstruction still delays until the man from St. John, N. B., "Fighting Frank," announces whether he will stay or go.

There is also the possibility that Hon. A. K. Maclean will retire from the government. He certainly will if he is not minister of trade and commerce in the reconstruction cabinet. He has been for some time thinking of retiring in order to engage in the practise of law in Montreal, but he enjoys his work in the trade and commerce department, and will stay if kept there.

It is practically certain that the reconstruction of the cabinet will not be on the fifty-fifty basis, half Liberals and half Conservatives. Suitable men would be obtained with regard to other conditions, but it is certain that Conservative representatives in the cabinet would be strongest.

CHAPERONE, NOT MAN MANAGER FOR WOMEN SWIMMERS DEMANDED

New York, July 17—After a protracted meeting at the offices of the Amateur Athletic Union, Chairman Fred Rubien announced here last night that the National Board of Registration declined to sanction a tour of the United States by the Australian amateur women swimmers, Fanny Durack and Mina Wylie, under the management of George H. Dowsing, a promoter, who resides in Seattle.

The board, however, will permit the women, who are now in San Francisco, to compete in any of the scheduled A. A. U. championship swimming events if they choose to abide by the rules which permit a chaperone, but not a manager to accompany woman atheltes.

AFGHAN AFFAIR IS AIRED IN COMMONS

London, July 17—(Reuter's)—Sir Edwin Montagu, secretary for India, said in the House of Commons yesterday that, except for outpost affairs, there was now no fighting in Afghanistan. There was reason to hope that the Afghan peace delegates would arrive in the British lines on July 22.

Viscount Curzon asked if it was the intention to allow the Amir to retain the throne in view of his unprovoked attack on British territory.

Sir Edwin replied that the object of the government was to secure the frontiers against the recurrence of such an unprovoked attack. The government at present did not intend to express any opinion as to who would be the future ruler of Afghanistan.

MORNING NEWS OVER THE WIRES

The Prince of Wales is to leave Portsmouth by H. M. S. Renown on August 5. Landing at St. John's, Nfld., he will proceed by light cruiser to St. John and Charlottetown and then to Halifax.

The National Industrial Conference has been called for Sept. 11. All provincial premiers will attend and there will be representatives of all industrics and organizations of employes.

Lieut.-Colonel Cyrus Peck, V. C., D. S. O., M. P., addressed a public meeting in Hopewell Cape ,the scene of his childhood, last evening. He gave a graphic description of the famous battles in which the Canadians had taken part in the great war and made feeling reference to loss of an Albert county soldier who had given his life. Capt. D. M. Moore of Hopewell Hill. Several returned men were on the platform.

DOG REMEMBERED IN WILL OF SCOT

London, June 19—(Correspondence of Associated Press)—By merely hanging the picture of a dog the Scottish National Galleries may acquire a very substantial portion of a fortune estimated at $350,000.

Callum, the dog, belonged to James Cowan Smith, of Bothamsall Hall, near Retford, who died recently. Mr. Smith was very fond of dogs and kept a number of them. Mr. Smith had a picture of "Callum with a dead rat" painted in oils. Under Mr. Smith's will the trustees of the Scottish National Galleries will receive part of his estate if they will agree to hang this picture "in a conspicuous place" in one of the galleries under their control.

To a servant Mr. Smith bequeathed his dogs with an allowance of $1.25 a week for the keep of each of them and an annuity of $850.

LAST CALL TO LESSER'S JULY

CLEARANCE SALE

MORE BARGAINS THAN EVER!

The greatest event of the season. There are sales and sales of ours, but this is the best we have ever offered. Monday evening will finish our sale. We advise the public to act at once.

No Exchanges—No Approvals—No Charge Accounts—CASH ONLY!

Here They Are—See if You Can Beat Them—Most All $2.00 Worth For $1.00:

LADIES SUITS

Ladies' Serge Suits—Regular $27.50, Last Call Price, $13.75

Ladies' Serge Suits—Regular $35.00, Sale Price, $20.00

Ladies' Silk Pongee and Linen Suits—Regular $14.50 ..... Last Call Price, $6.98

Ladies' Serge Suits in light shades. Regular up to $50.00 ..... 40 per cent. off

LADIES' SILK SUITS

They Have Got to Move—Take Your Choice

Fifteen Taffeta Silk Suits in green, brown and taupe. Regular price ,$35.00... Last Call Price, $17.50

Twenty Silk Suits in Satin lined with silk. The newest of Dame Fashion's season's latest style. Price $35.00 to $50.00..... Last Call Prices, $21.00 to $30.00

Twenty Silk Suits—Regular up to $35.00, Last Call Price, $14.50

LADIES' RAINCOATS

In Tweeds, Parametas and other cloths. All 33 1-3 Per Cent. Less Than the Regular Price Marked.

LADIES' ONE-PIECE DRESSES

Among these you will find a large assortment either in Serge, Silk, Crepe de Chene and Satins in all shades and colors.

Twelve Serge Dresses in blue only. Size 36. Regular price, $12.50..... Last Call Price, $5.75

Ten Voile and Muslin Dresses in stripes and checks. Regular pric,e $11.75..... Last Call Price, $5.75

Twenty Silk Dresses in all shades. Regular $18.00, $13.98

Thirty-five Poplin Dresses in all shades. Regular $16.50 ..... $10.98

All Other Dresses—Silk and Serges—Less 20 Per Cent. Off Price Marked.

LADIES' WAISTS

Stripe Silk Waists—Regular $5.75,.. Sale Price, $4.25

Crepe de Chene Waists—Regular $5.50, Sale Price, $4.00

Voile Waists—Regular Price, $1.25,.. Sale Price, 89c.

All Other Waists 20 Per Cent. Off Regular Price

LADIES' SPRING COATS

Fifteen Velour Coats in grey, taupe, black, sand. Regular price, $38.50, Last Call Price, $22.50

Twenty Serge Coats in taupe, pearl grey and sand. Regular price, $24.00, Last Call Price, $14.00

Twenty Coats in all shades. 40 Per Cent. Off Price Marked.

MEN'S AND BOYS' CLOTHING

A Chance For Everybody to Dress Up

Men's Blue and Black Suits—Regular $42.50, ... Sale Price, $34.00

Men's Worsted Suits—Regular $35.00, Sale Price, $28.00

Men's Tweeds and Other Cloths—All 20 Per Cent. Discount

Men's Raincoats—Regular $22.50.. Sale Price, $17.50

Men's Raincoats—Regular $20.00.. Sale Price, $16.00

A Chance for Everybody to Dress Up!

Boys' Suits All Less 20 Per Cent.

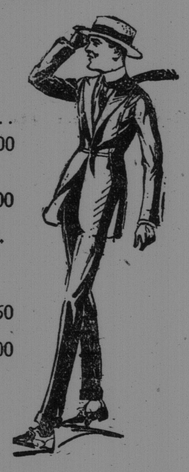

Shop in the Store Where Your Dollar Does Do uble Action.

ALEX. LESSER'S CASH AND CREDIT STORE
210 UINON STREET

Opposite Opera House—Store Open Monday, Friday and Saturday Evenings

HEADACHES
relieved in a few minutes by
MATHIEU'S NERVINE POWDERS
Being in form of a powder they act instantly and cure the pain before any tablet or cachet could begin to work.
Absolutely Safe. 25c at dealers. If your dealer cannot supply you, the
J. L. MATHIEU CO., Sherbrooke, P. Q.
will send box postpaid on receipt of 25cts

ROADS AND SIDEWALKS IN LANCASTER.

The Highway Board of the Parish of Lancaster invites tenders for repairs to the Green Head Road, Lovitt's Point Road and Kingsville Road; also for laying plank sidewalk on a portion of the Lovitt's Point Road. Plans and specifications may be seen and forms of tender obtained at the office of G. G. Murdoch Engineer, 74 Carmarthen street. Tenders will close Monday, the 21st inst., at noon. The Board reserves the right to reject any or all tenders.

AMADOR ANDERSON, Chairman.
GILBERT G. MURDOCH, Engineer.
St. John, N. B., July 15, 1919.
03285—7—19

Had a Very Bad Attack OF Bowel Complaint
IT WAS CURED BY
DR. FOWLER'S
EXTRACT OF WILD STRAWBERRY

Any one suffering from bowel complaints such as diarrhoea, dysentery, colic, cramps and pains in the stomach, summer complaint, etc., will find that Dr. Fowler's Extract of Wild Strawberry will give quicker and more permanent relief than any other remedy on the market today.

This old tried and proven medicine has been on the market for the past seventy-four years. You don't experiment when you buy it. Surely the test of time proves this.

Mrs. Daniel Hartwick, Mountain Grove, Ont., writes—"I used Dr. Fowler's Extract of Wild Strawberry and have found that it is a good remedy. When my little girl was 2 1-2 years old she had a very bad attack of bowel complaint. Nothing prescribed by the doctor seemed to do her any good. She got worse, until we thought we would lose her. I got a bottle of 'Dr. Fowler's', and she soon found relief. Every one who has children should not be without it in their home.

Price 35 cents a bottle; put up only by The T. Milburn Co., Limited, Toronto, Ont.

SHERRICK DIES AS HE FACES MAGISTRATE

Ontario Farmer, Who Shot Man, Succumbs to Shock in Court

Collingwood, Ont., July 17—Under especially peculiar circumstances a double tragedy was enacted here yesterday. It began on the farm of Amos Sherrick, on the outskirts of the town, early this morning, when Sherrick fired a shotgun at a young man named John Mooney, when he found him in his pig sty, and who was endeavoring to make his escape from the place. It ended by the sudden death of Sherrick in the police court when standing before Police Magistrate Hogg preparing to listen to the formal charge of murder which had been laid against him by the police.

Mooney was a returned soldier, about thirty years old. Sherrick was in his 65th year. He was a very quiet man and highly respected.

The shock of the death of Mooney undoubtedly caused Sherrick's death.

PRESIDENTIAL ORDER ON WHEAT MATTERS

Washington, July 16—President Wilson today signed an executive order increasing the guaranteed price of the 1919 wheat crop to $2.30 a bushel at Galveston and New Orleans.

At the same time a presidential proclamation was issued declaring, in order to protect the United States against undue enhancement of its liabilities under the law guaranteeing wheat prices, that on and after July 1, no wheat or wheat flour should be imported into or exported from the United States except under prescribed limitations to be fixed by Wheat Administrator Barnes.

SOVIET OFFICERS DESERTING

Budapest, July 16—(By the Ass'd Press)—Officers of the Soviet army are deserting whenever they find chance to do so. The armed forces apparently are slowly disintegrating. Almost the entire air corps has abandoned the army.

Bela Kun, Soviet leader, has broken off with nearly all the socialist leaders. He has told Sigmund Kunfi, his minister of education, and others, that he is trying to ride socialist and communist horses at the same time.

TEMPLE BAND TONIGHT.

The Temple Band, under the leadership of F. W. McNichol, will play from 8 to 10 o'clock this evening on the King Square band stand. The programme will be as follows:

O Canada.
March—Dallas ..... Hall
Serenade—In Twilight's Witching Hour ..... Phipps
Overture—Golden Crescent.....Miller
Fantasia of American Airs..... ..... Machie-Beyer
March—Sons of Brave.....Bidgood
Waltz—Nights of Gladness.....Ancliffe
Operatic Selection—Maritana...Wallace
Hawaiian Farewell Song—"Aloha Oe" ..... Arr. by Lake
March—Excelsior ..... Seitz
God Save the King.

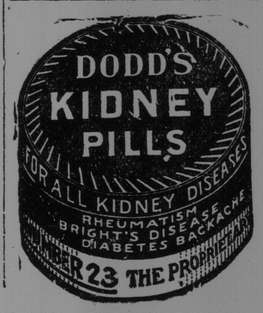

SEALED TENDERS addressed to the undersigned, and endorsed "Tender for repairs to Breakwater at Shippigan Gully, N. B. will be received at this office until 12 o'clock noon Tuesday August 5 1919 for the construction of repairs to breakwater at Shippigan Gully Gloucester County, N. B.

Plans and forms of contract can be seen and specifications and forms of tender obtained at this Department, at Chatham, N. B.; St. John, N. B.; and at the Post Office, Shippigan Gully, N. B.

Tenders will not be considered unless made on printed forms supplied by the Department and in accordance with conditions contained therein.

Each tender must be accompanied by an accepted cheque on a chartered bank payable to the order of the Minister of Public Works, equal to 10 p. c. of the amount of the tender. War Loan Bonds of the Dominion will also be accepted as security, or War Bonds and cheques if required to make an odd amount.

Note.—Blue prints can be obtained at this Department by depositing an accepted bank cheque for the sum of $10, payable to the order of the Minister of Public Works, which will be returned if the intending bidder submit a regular bid.

By order,
R. C. DESROCHEHS,
Secretary.
Department of Public Works,
Ottawa, July 11, 1919. 7—18

USE The Want Ad Way