

INDEX TO ADVERTISEMENTS

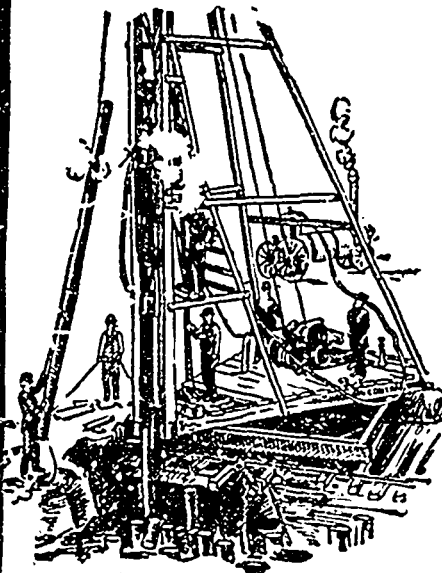

PILE DRIVING

on land or water by Steam Pile Drivers or Drop Hammers.

Portable Boilers  
Hoisting Engines  
Pumping Machinery  
TO LET

Bridge Building, Trestle Work, Wharves,  
Dams, Diving Submarine Work and  
General Contracting.

WM. HOOD & SON  
10 Richmond Sq. MONTREAL

Prices of Building Materials.  
PRESSED BRICK, Per M.

MILTON PRESSED BRICK AND SEWER PIPE CO.		
	F.O.B.	F.O.B.
	Milton, Ont.	Montreal.
Red No. 1.....	\$12	\$18 00
" 2.....	10 50	16 00
" 3.....	8 50	14 00
Buff No. 1.....	15 00	20 00
" 2.....	13 00	18 50
Brown.....	10 00	15 00
Roman Red.....	30 00	36 50
" Buff.....	30 00	33 50
" Brown.....	35 00	40 50
Hard Building.....	7 50	12 00
" Sewers.....	9 50	13 00
" Backing.....	6 00	11 50

DON VALLEY PRESSED BRICK WORKS.

Nos. 1, 2 and 3, Red Pressed Bricks.....	
Nos. 1 and 2, Buff Pressed Bricks.....	
No. 1 Brown Pressed Bricks.....	
Pompeian Red, Buff and Brown Pressed Bricks	
Ornamental Bricks of all kinds for Mantel pur-	
poses.....	
Porous Terra Cotta Bricks for lining.....	
Vitrified Street-paving Bricks.....	
Semi-Vitrified Foundation Bricks.....	
Common Stock Red and Grey Bricks.....	
Sewer Bricks.....	
Stone for Macadamized Roadways.....	

TORONTO PRESSED BRICK AND TERRA COTTA WORKS

	F.O.B.	F.O.B.
	Milton, Ont.	Montreal.
Red No. 1.....	12 50	18 00
" 2.....	10 50	16 00
" 3.....	8 50	14 00
Buff No. 1.....	15 00	20 00
" 2.....	13 00	18 50
Brown.....	10 00	15 00
Roman Red.....	30 00	36 50
" Buff.....	30 00	33 50
" Brown.....	35 00	40 50
Hard Building.....	6 50	11 00
" Sewers.....	8 50	12 00
" Backing.....	6 00	11 50

BEAMSVILLE BRICK AND TERRA COTTA CO.

	F.O.B.	F.O.B.
	Beamsville	Montreal.
Red Peerless Facing.....	\$15 00	\$20 50
" No. 1.....	13 00	18 50
" No. 2.....	11 00	16 50
" No. 3.....	8 50	14 00
Roman Peerless Facing.....	20 00	25 50
" No. 1.....	18 00	23 50

<b>Architects.</b> Ontario Directory... III Quebec Directory... III	<b>Contractors' Plant and Machinery</b> Rice Lewis & Son... IV	<b>Mantles, Grates, and Tiles.</b> Holbrook & Mollington I Rice Lewis & Son... IV	<b>Reflectors</b> Frink, I. P. .... III
<b>Architectural Sculptors and Carvers.</b> Holbrook & Mollington ..... I	<b>Cements.</b> Owen Sound Portland Cement Co. .... III The Rathburn Co. .... xii	<b>Mall Chutes.</b> The Cutler Mfg. Co. I	<b>Roofing Mater. Its</b> Ormsby & Co., A. B. I Metallic Roofing Co. xi Roofers Supply Co. II
<b>Architectural Iron Work.</b> Canada Foundry Co x Dominion Bridge Co. I Watson, John ..... x	<b>Cordage.</b> Samson Cordage Works ..... III	<b>Mouldings.</b> Boynston & Co. .... xi S. Knechtel Wood Turning Co. .... IV	<b>Nash Cord.</b> Samson Cordage Works ..... III
<b>Architects' Supplies</b> Chas. Potter ..... viii	<b>Ornamentals</b> Cabot, Samuel. .... x	<b>Mortar Colors and Stainings.</b> Cabot, Samuel. .... xi Muirhead, Andrew. .... I	<b>Stained and Decorative Glass</b> Bloomfield & Son, Henry, ..... xii Horwood & Sons, H. xii Hobbs Hardware Company ..... xi Leonard, B. .... xii Mackey Stained Glass Co. .... xii McKenzie's Stained Glass Works ..... xii I. J. Robert McCausland Stained Glass Co. .... xii
<b>Bridges.</b> Canadian Bridge Company ..... ix	<b>Elevators</b> Fensom, John ..... I Leitch & Turnbull ..... I Mill & Bros & Toms. viii Turnbull & Russell Col V Williams & Co., A. R. II	<b>Engravers.</b> Can. Photo-Eng. Bureau ..... IV	<b>Shingles and Siding</b> Metallic Roofing Co. xi Ormsby & Co., A. B. I Roofers Supply Co. .... xi The Pedlar People. .... xii
<b>Builders' Supplies.</b> Luxfer Prism Co. Limited ..... iv Montreal Directory ..... xv Ontario Lumber Association ..... xvi Robertson & Co D xv Rice Lewis & Son. .... IV Toronto Directory. .... xvi	<b>Engraving Partitions.</b> Springer, O. T. .... II	<b>Folding Partitions.</b> Springer, O. T. .... II	<b>Soil Pipe.</b> Toronto Foundry Co. II
<b>Building Stone Dealers.</b> Amherst Red Stone Quarry Co. .... xv Credit Forks Stone Co xv Brodie, Jas. .... xv Hood & Son. .... xv Kline, John. .... xv Pickard, C. .... xv Robertson & Co., D. xv Samuel & Son Thos. xv	<b>Grilles and Railings.</b> Dennis Wire & Iron Co. .... viii Watson, John. .... xv	<b>Gravestones.</b> Bratt, J. .... xv	<b>Stairs</b> H J Hamilton ..... xii
<b>Builders' Hardware.</b> Rice Lewis & Son. .... IV Vokes Hardware Co. xiv	<b>Heating.</b> Canada Radiator Co. v Clare P. Co. & Co. xvi Dominion Radiator Mfg. Co. .... I and II Gurney Foundry Co. vii Gurney, T. den Co. iv Ormsby & Co., A. B. I Pease Foundry Co. xiv Reed & Co., Geo. W. II	<b>Interior Decoration</b> Elliott & Son Co. .... viii Fred Walton & Co. ....	<b>Wall Paper.</b> Jenkins Bros. .... IV Robt. Mitchell Co. .... xii
<b>Bricks.</b> American Framed Brick & Tile Co. .... I Beamsville Brick & Terra Cotta Co. .... xi Don Valley Brick Works ..... xiii Toronto Pressed Brick & Terra Cotta Co. .... III Milton Brick Co. .... 237	<b>Landscaping Architect</b> Frederick G Todd. .... III	<b>Lime.</b> Ontario Lumber Association ..... xvi Robertson & Co. .... xv	<b>Window Cord.</b> Samson Cordage Works ..... III
<b>Slate</b> Steinberger, Hendry Co. .... viii	<b>Legal.</b> Quinn & Morrison. II		

BEAMSVILLE, MONTREAL.

Buff Peerless.....	20 00	25 50
" No. 1.....	18 00	23 50
" No. 2.....	15 00	20 50
Moulded and Ornamental Bricks from \$3 to \$10 per C		
Roman Red (Size 12 x 4 x 2 1/2 in.).....	28 00	33 50
" Buff.....	23 00	33 50
" Brown.....	34 00	39 50
Vitrified Paving Brick No. 1.....	18 00	23 50
" No. 2.....	15 00	20 50
Sewer.....	6 50	12 00
Roofing Tile.....	22 50	26 00

STONE.

	Toronto.	Montreal.
Common Rubble, per tonne, delivered.....	12 00	13 50
Large flat Rubble, per tonne, delivered.....	14 00	18 00
Foundation Blocks, per c. ft. Granite (Stanstead) Ashlar, 6 in. to 12 in., per sq. ft.....	30	50
Amherst Red Sandstone Amherst, N.S., per cu. ft. ....	1 00	75
Jackville, N.B., brown stone.....	85	75
Massillon.....	30 00	
Stanstead granite paving blocks, 8 in. to 12 in. x 6 in. x 4 1/2 in., per M. ....		50 00
Granite curbing stone, 6 in x 20 in., per lineal foot.....		70
Bricton's Olive Free-stone.....	85	70
Olive Sandstone (Indian Point, N. B.).....	85	70
Brown (Sackville, N. B.).....	85	70
Moat red sandstone, per sq. ft.....		50 65
Black Parture buff stone, per cu. ft. ....		80
Nova-Scotia blue grey, per cu. ft. ....		65

F.O.B. HALIFAX.

Dimension stock granite for building purposes, per cubic foot.....	\$0 45
Do., for polishing purposes, up to 2 tons weight, per cubic foot.....	1 00
Paving sets, per thousand block....	60 00

CREDIT VALLEY STONE.

	F.O.B. QUARRIES.
Rubble, per ton.....	50
Brown Coarsing, up to 10 per sq. yard.....	2 00
Brown Dimension, per cu. ft.....	65
Grey Coarsing, per sq. yard.....	1 25
Grey Dimension, per cu. ft.....	45

SLATE.

	Toronto.	Montreal
Roofing (9 squares). red.....	17 50	20 00
" purple.....	8 50	10 00
" jing green.....	8 50	7 00 8 00
" black.....	7 50	3 50
Terra Cotta Tile, per sq.....	20 00	25 00
Ornamental Black Slate Roofing.....	8 80	6 20

CEMENT, LIME, etc.

Portland Cement -			
" Josson Brand Portland.....	3 05	3 25	3 70 3 80
North's "Condor".....	2 95	3 10	3 50 3 60
Alsen's (German).....	3 00	3 75	3 60 3 75
" Karstadt" (German).....	2 85	3 05	2 55 2 70
English, artificial, per bbl.....	2 85	3 00	2 25 2 40
Belgian natural, per bbl.....			2 00 2 10
Rathbun's Star, per bbl.....	2 5	2 15	
Beaver.....	2 10	2 50	
English.....	1 90	2 30	
Ontario.....		1 50	
Roman.....			2 70 2 25
Parian.....	5 25	5 25	5 75 5 75
Keene Superfine "Whites".....	1 00	12 00	9 00 10 00
Keene's Coarse "Whites".....	28 00	8 50	8 50 6 00
Ravel's Belgian, 395 lb. bbl.....			2 35 2 45
Levie Bros.....			2 45 2 50
Fire Bricks, Newcastle, per M.....	30 00	35 00	16 00 21 00
" Scotch.....	30 00	35 00	19 00 21 00
Lime, 100 lbs., Grey.....			30
" White.....			35
Plaster, Calcined, N. B.....			9 00 1 50
" N. S.....			9 00 1 00
Hair, Plasterers', per bag.....	50	2 00	2 00

ARCHITECTURAL VARNISHES.

THE IMPERIAL VARNISH AND COLOR CO. LIMITED. (Highest grade)

	1/2 GAL.	1 GAL.	1 1/2 GAL.	2 GAL.	3 GAL.	4 GAL.	5 GAL.
Exterior wearing body.....	\$2 50	\$3 75	\$5 00	\$6 25	\$7 50	\$8 75	\$10 00
Exterior rubbing.....	3 50	3 75	5 00	6 25	7 50	8 75	10 00
Elastica.....	3 50	3 75	5 00	6 25	7 50	8 75	10 00
Ivory Flame line.....	3 50	3 75	5 00	6 25	7 50	8 75	10 00
Crystal.....	4 50	4 75	6 00	7 25	8 50	9 75	11 00
Yachtline.....	3 50	3 75	5 00	6 25	7 50	8 75	10 00
Architectural Coach.....	3 50	3 75	5 00	6 25	7 50	8 75	10 00
Granite floor finish.....	2 50	2 75	4 00	5 25	6 50	7 75	9 00
Architectural Gilding.....	2 50	2 75	4 00	5 25	6 50	7 75	9 00