QUEEN'S INTERMEDIATES BEAT ST. MIKES IN FINAL

Victory by 22--2 Score Gives Kingston Gridders Championship.

VOSS AND ADA SHINE

Toronto, Nov. 17.—Queens added another championship for their college halls, when their intermediates won the intercollegiate rugby championship by defeating St. Michaels, 22 to 2 and 41 to 10 on the round here this afternoon. Voss and Ada, Queens' star backfielders, were responsible for all the tri-color points. The general play of Carl Voss, former star of Riverdale C. I., was the bright feature of the game. If not kicking, Voss would run up and make sensational tackles. His broken field running was an added feature. Queens have a future great one in Voss. Ada and McKelvey led the rest of the Queens aggregation.

St. Michaels were badly outclassed throughout the entire contest. Lebel and O'Brien did most of the ball carrying. Lowrey's kicking had not its usual effect. Trotter was the best lineman for the losers.

The lineups:

St. Michaels—Flying wing, McKeown; halves, O'Brien, Lowrey, Label; quarter, Kennedy; snap, Watson; middles, Dore and Bart; insides, Callahan and Donohue; outsides, Irwin and Trotter; subs, O'Donnell, Thompson, Canery, Flyheff, Nigh, McGann and Matton.

Queens intermediates — Flying wing, Howard; halves, Voss, Dunlop, Ada; quarter, F. McKelvey; snap, Ellis; middles, Norrie and McCrimmon; insides, Baird and Handford; outsides, King and McInnis; subs, R. Young, A. Young, Stringer, Boyd, Henderson, Lough, Migne and Kurtz.

Referee—Hal De Gruchy.
Umpire—Mike Rodden.

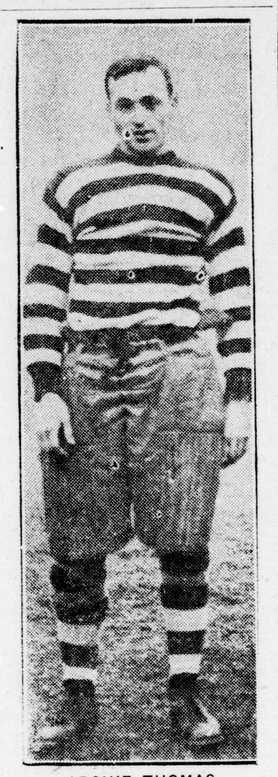

ARCHIE THOMAS,
ex-Parkdale canoe club half-back, who got his first real chance with Argonauts against Ottawa, and made good by starting the most spectacular run and touchdown of many seasons of senior rugby. Thomas took a punt deep behind the Argos' goal-line and zig-zagged, hurdled and smashed his way to Ottawa's 45-yard line, where he made a nice pass to Gordie Thom, who cake-walked the rest of the way for a touchdown between the Ottawa posts. A goal-to-goal touchdown is the rugby player's dreams. It is the rugby equivalent to the baseball player's secret hope, "a home run in the ninth with the bases full and the score three runs against the team."

MAYBERRY BEATS LUCAS IN DETROIT

Canadian Bantam Champion Decisively Outpoints Motor City Miller.

Detroit, Nov. 17.—Joe Lucas could not whip Howard Mayberry, Canadian bantam champion, if the code of boxing discriminated to the point of permitting him to adjust his gloves to his feet and applying them alternately with his hands.

Of this everybody in the crowd that packed the Elks auditorium to eyelash capacity was satisfield, when Mayberry finished shellacing the Detroit boy for 10 rounds tonight. Due to the fact that he is tough and soaked up a lot of punishing on his frontpiece between his brow and chin Lucas stayed on his feet through the entire bombardment.

For the first seven rounds Lucas didn't lay a glove on Mayberry, except when he went into a clinch. Howard shot his punches from so many angles, and with so much accuracy that poor Joe must have been under the impression that he was surrounded by the Bolshevik army. Beginning with the eighth Joe got a little courage from some quarter and had better success. Thereafter it was more of a contest, though Lucas still was on the receiving end of a sharp attack which terminated near the close of the tenth round, when Mayberry nearly upset him with the cleanest and hardest punch of the night. It settled in the vicinity of Joe's chin and sent him, reeling across the ring, where Mayberry went in hot pursuit just as the concluding gong sounded.

GALT AND PRESTON PLAY HERE DEC. 8

Local Fans To See One of Games in S. P. A. Series.

Toronto, Nov. 17.—Galt Terriers were a last-minute entry in the S. P. A. hockey series, making nine teams that will strive for the trophy won last year by the Canadian Olympic team. The large entry makes it necessary to schedule one game out of Toronto, something that has never been done before, and Galt and Preston will play at London on Monday, Dec. 8.

Aura Lee and Parkdale will come together Tuesday night, Dec. 9, while Varsity and Kitchener will meet Saturday, Dec. 6. Niagara Falls and Peterboro, intermediate O. H. A. finalists of last season, are drawn together, and will play at the Toronto arena Monday, Dec. 8. The Canadian Soo, Allan Cups holders, go right into the final, which will be played Saturday, Dec. 20. Altogether eight teams are scheduled in the senior series.

JOHNNY KLEISCH GIVEN DECISION

Toronto Fans See Thirty-Four Rounds in Opening Ring Bill.

Canadian Press Despatch.

Toronto, Nov. 17.—A capacity house and 34 rounds of boxing, or imitations of the manly art of self-defence, ushered in the local winter fistic season at the Standard theatre tonight, and, with the exception of the main event, the bouts were thoroughly satisfactory. The "eight-rounds-or-less" main bout, with Fred Snell of Birkenhead and Johnny Kleisch of Cleveland as the principals, was the weak number on the program. At times a little incidental music might have helped. The affair went eight round, with Kleisch getting the decision without a dissenting vote.

The bout was alleged to have been arranged to find out which of the pair would be sent against Jack Reddick as soon as he is reinstated, but it did more than that: it demonstrated that neither of them was a fit opponent for the Moose Jaw blonde. Kleisch was much the better of the two, and after a slow beginning, he went out in front in the third, and steadily piled up a good lead. Snell, to put it briefly, was a disappointment.

The majority of the fans did not like the judges' decision in favor of Alex Burlie of this city over Willie Davis of Pittsburg. The pair put up a pretty battle. Davis did most of the leading but was frequently beaten to the punch by Burlie. The Pittsburg man finished strong, and to many looked to have earned a draw at least.

Sid Conn of Toronto was too fast, too clever and had too long a reach for battling Barry of Syracuse. The latter was willing to take a dozen to get one of his solid punches, and while Conn felt them when they did land, the Syracuse lad was always trailing.

The tabulated results were:

Allan Holmes, Toronto, 115½, and Tommy McDonald, Hamilton, 113½, drew after six rounds.

Donny Mack, Toronto, 126¼, won from Phil Rivers, Toronto, 128, six rounds.

Sid Conn, Toronto, 129¾, won from Battling Barry, Syracuse, 132, six round.

Alex Burlie, Toronto, 110¾, won from Willie Davies, Pittsburg, 110¼, eight rounds.

Johnny Kleisch, Cleveland, 157½, won from Fred Snell, Birkenhead, England, 154½, eight rounds.

Referees—Lou E. Marsh and Elwood Hughes.

ST. MARYS MAY PLAY INTERMEDIATE O.A.B.A.

Would Make Compact Croup With Stratford and O. A. C. Teams.

The fact that St. Marys had asked for particulars of entry fees from the O. A. B. A. may solve a few of the grouping difficulties if the stone town decides to enter, especially in the intermediate section.

Chatham and two teams in Windsor would make a western group. The two London teams, "Y" Aces and Orients and St. Thomas would make another three-team group. St. Marys, Stratford and Guelph O.A.C. are three more teams, which would compose a fairly compact group.

Meantime the two local teams are drilling hard, especially the "Y" Aces, who have had from 12 to 14 men out to every drill. The arrangements for the use of the "Y" floor for the Orients have not gone through definitely, but are likely to. Increased seating accommodation with knockdown bleachers is a proposal that may receive the O.K. of the Y.M.C.A. officials.

INDUSTRIAL DISPUTES ARE LESS IN OCTOBER

Canadian Press Despatch.

Ottawa, Nov. 17.—The time loss, due to industrial disputes, was less in October than in September, but greater than in October, 1923. There were in existence at some time during the month six disputes involving 8,656 employees, and a time loss of 141,448 working hours.

TO THE GATEWAY PORTS OF THE WORLD

Temple Bells are Ringing!
—in far-off Eastern lands

Can't you feel the breath of romance—the gripping mystery of Old China, Japan and India?

Visit Pekin, Tokyo, the Taj Mahal, the Holy Land, the Pyramids and many other fascinating places as our guest.

Go in luxurious comfort around the world on the palatial "Empress of France" sailing from New York January 14, for a 130 day cruise. 53 days for explorations inland from the 27 Gateway Ports of the World, touched en route.

Full particulars from any steamship agent, or from

J. E. PARKER,
General Agent, Ocean Traffic, C. P. R. Bldg.,
Toronto.

A2

Canadian Pacific

Bowling ON NATIONAL ALLEYS

MAJOR FIVEPIN LEAGUE.

Moose—				
Griesman	169	180	234—	583
Schieding	246	240	209—	695
Forbes	242	193	252—	687
Wilson	281	218	230—	729
Crawford	275	255	197—	727
Totals	1213	1086	1122—	3421
Die-Hards—				
Leedham	205	333	172—	711
Le Suer	179	167	218—	564
Dalton	206	235	253—	694
Brown	180	215	200—	595
Warden	269	187	186—	642
Totals	1039	1137	1030—	3206
Orients—				
Whitehall	204	205	319—	728
Downs	189	204	173—	566
Marley	214	205	244—	663
Manless	217	151	246—	614
Smith	211	185	202—	598
Totals	1035	951	1184—	3169
Has-Beens—				
Fox	180	246	262—	688
Crawford	179	205	196—	580
Falconer	216	238	140—	594
Connors	228	332	198—	758
Martin	229	320	178—	727
Totals	1032	1341	974—	3347

HARDWARE AND RAILWAY.

Richards-Wilcox—				
F. Hall	195	139	153—	487
B. Adams	159	102	214—	475
G. Dingman	170	138	152—	460
R. Magee	176	108	114—	398
G. Yendall	167	171	150—	488
Totals	867	658	783—	2278
Cowans—				
W. Haire	153	164	151—	468
C. Anderson	98	170	156—	424
A. Stinton	162	157	143—	462
H. Crummer	178	181	196—	555
Low Score	159	102	114—	375
Totals	750	774	760—	2284
Howden Hardware—				
R. Ruse	131	163	210—	504
W. Carson	149	140	178—	467
C. Donaldson	194	185	200—	579
F. Plewes	70	128	192—	390
F. Merlino	202	210	183—	595
Totals	746	826	963—	2535
L. & P. S. R. Hawks—				
S. Maidment	178	177	128—	483
J. McLachan	185	204	202—	591
J. Smith	146	131	161—	438
R. Linder	175	185	163—	513
A. Rossiter	191	167	200—	558
Totals	875	864	854—	2483
James Cowan & Co.—				
C. Hunter	121	216	120—	467
H. Nichol	134	169	164—	467
R. Jeffery	109	155	158—	432
L. McKerlie	191	155	146—	492
T. Dunsheath	209	67	141—	417
Totals	774	762	739—	2275
Huron and Erie—				
J. Reid	174	182	131—	487
K. Salter	214	158	177—	549
D. McCallum	176	183	166—	525
B. Blackwell	176	183	166—	525
W. Sinson	115	205	179—	499
Totals	829	871	771—	2471
L. & P. S. R. Cubs—				
C. Thompson	130	198	285—	613
F. Freel	151	129	176—	456
G. Braund	155	109	137—	401
F. Fiske	114	127	140—	381
R. Desmond	183	192	207—	577
Totals	733	765	940—	2438
Hobbs Manufacturing—				
Crawford	173	182	137—	492
Walters	198	172	155—	525
Wood	165	151	165—	481
Stewart	79	131	158—	368
Element	130	158	189—	477
Totals	745	794	804—	2343
City Hall—				
Moffatt	132	140	158—	430
Robertson	99	159	131—	389
Ball	121	140	177—	438
Ashton	142	138	224—	504
Garrett	126	148	180—	454
Totals	600	727	870—	2315
City Works—				
Fuller	145	188	151—	484
Black	146	128	159—	433
Astle	123	121	137—	381
White	137	180	90—	407
Hodgins	185	133	156—	475
Totals	737	750	693—	2180
Huron and Erie—				
J. Reid	159	125	256—	540
B. Blackwell	144	178	135—	457
O. McCallum	187	210	101—	498
W. Simson	155	223	194—	572
K. Salter	113	201	207—	521
Totals	758	937	893—	2588
City Works—				
H. Hodgson	147	208	212—	567
A. Fuller	117	179	164—	460
B. Astle	103	133	127—	363
M. V. Black	154	110	109—	373
White	166	119	171—	456
Totals	687	749	783—	2219
Howdens—				
C. Craig	116	147	148—	411
W. Carson	127	202	136—	465
E. Ruse	140	224	182—	546
F. Merlino	143	270	198—	611
C. Donaldson	151	129	166—	446
Totals	677	972	830—	2479
Richards-Wilcox—				
F. Hall	163	169	154—	486
B. Adams	94	155	205—	454
G. Digman	193	189	127—	509
R. S. Magee	144	206	170—	520
G. W. Yendall	142	162	175—	479
Totals	736	881	831—	2448
L. & P. S. R. Hawks—				
S. Maidment	170	97	166—	433
J. McCallum	185	195	138—	518
J. Smith	186	191	135—	512
R. Linder	113	134	261—	508
A. Rossiter	133	203	159—	495
Totals	787	820	859—	2466
L. & P. S. R. Cubs—				
C. Thompson	169	101	159—	429
F. Freel	189	203	139—	531
J. Braund	168	105	214—	487
F. Fiske	154	128	102—	384
R. Desmond	241	239	208—	688
Totals	921	776	822—	2519
Cowan Hardware—				
W. Haire	159	191	196—	546
C. Anderson	184	219	131—	534
H. Stainton	140	133	188—	461
O. Lockhart	117	121	143—	381
H. Crummer	132	113	132—	377
Totals	732	777	790—	2319
James Cowan & Co.—				
C. Hunter	128	121	154—	403
K. Nichol	137	189	203—	529
L. Jeffery	201	197	180—	578
L. McKerlie	161	260	169—	590
T. Dunsheath	117	145	143—	405
Totals	744	912	849—	2505
Hobbs Hardware—				
Crawford	170	148	157—	475
Walters	126	126	134—	386
Treval	133	134	138—	405
Stewart	119	137	147—	403
Element	192	196	122—	510
Totals	740	741	698—	2179
City Hall—				
J. A. Moffatt	129	139	141—	409
L. E. Roberton	194	122	122—	438
F. C. Ball	136	148	79—	363
R. Ashton	189	99	165—	453
R. W. Garrett	131	168	192—	491
Totals	779	675	700—	2135

CANADIAN PACIFIC RAILWAY.

Express—				
T. H. McGarrell	132	163	244—	539
M. C. Milton	166	117	137—	420
W. B. Knott	155	182	185—	502
W. E. Greene	325	227	183—	735
D. M. Steven	83	217	139—	469
Totals	841	936	888—	2665
Yard Office—				
R. J. Flanagan	164	182	182—	528
R. J. Christopher	126	189	154—	469
L. McKellar	235	285	192—	712
O. A. Cromwell	151	120	200—	471
G. Banghart	192	182	150—	524
Totals	868	958	878—	2704
Freight Office—				
H. Carter	142	261	210—	613
B. Bryson	112	94	134—	340
H. Nichols	111	117	100—	328
A. Hawkins	151	179	178—	508
P. Mitchell	199	145	168—	512
Totals	715	796	790—	2301
Despatchers—				
H. Mitchell	140	177	171—	488
H. M. Walcott	110	171	188—	469
A. E. Chapman	188	189	161—	538
J. A. Irvine	159	183	141—	483
D. L. Wiggins	203	160	265—	628
Totals	798	860	948—	2606
Freight Office—				
C. Brenner	221	120	168—	509
W. C. Whitaker	140	177	166—	483
F. Nopper	250	146	214—	610
J. Harding	184	139	177—	500
C. Smith	146	125	167—	538
Totals	941	707	892—	2640
Telegraph Office—				
P. Sawyer	160	131	136—	427
L. German	293	156	171—	620
K. Barliss	170	123	220—	513
J. MacLear	149	210	76—	435
W. Campbell	174	170	148—	492
Totals	946	790	751—	2487

Ty Cobb: Remaker of Baseball

Wrong Pitch

Rube Waddell Threw It—Ty Cobb Hit It—It Won a Pennant.

CHAPTER XVII.

By H. G. SALSINGER.

Baseball historians, setting down how a pennant was won, often point to one series that was the break in a season's race. One can go deeper in this analysis. One can point to a certain game as the deciding one of that particular series and that game probably had one play that was the break of the game, and that one play came on a certain pitched ball.

Ask any major league pitcher and he will tell you that one ball pitched wrong can decide a ball game; it not alone can, but often does.

It is a long time since Detroit, under Hughie Jennings, won the American League pennant in 1907. All who studied the matter were agreed that one series decided the pennant, a series between Detroit and Connie Mack's crack Philadelphia machine, played late in the season. And one game decided that series, a 17-inning tie that broke the athletics, one of the most famous games in history.

The Hit of 1907.

Going further into the matter that game was snatched from Philadelphia in the ninth inning on a home run by Ty Cobb and that home run stood out as the most important hit of the season of 1907. But that home run was made possible because Cobb outguessed the late "Rube" Waddell, a remarkable left-handed pitcher, illiterate but cunning, with vast physical power, and with all the stuff a pitcher wants. He had just about everything and Connie Mack had sent him to the box that afternoon to stave off the Detroit attack and give Philadelphia the break that she needed to win the championship.

How this game was snatched from Philadelphia, was later told by Waddell himself. We have a vivid recollection of his recital and the story follows:

"Up comes this Cobb, and I feeds him a fast one on the inside where he wasn't supposed to particularly like to see 'em pitched. I always figured that if this fellow had any weakness it was on a ball pitched close in. The way he stood at bat made him shift too quick to get a good hold of the ball.

"Well, I shoved the first one in over the inside corner of the plate and he never looks at it. The umpire calls it a strike, but he pays no attention to it. I immediately figures this bird is looking for a certain ball, thinking I'd give him just what he wanted on the next one or the one after that. He figures I'm going to be working on him. So I see my chance to cross him up. I says to myself, 'I'll feed this cuckoo one in the same spot an' get him in a hole, then let him guess on what's comin'."

In the Same Place.

"Once more I shoots a fast ope for the inside corner an' the second the ball leaves my hand I knows I made a bum play. This Cobb, who didn't seem to have noticed the first one, steps back like he had the catcher's sign, takes a toe hold and swings on her. I guess that ball is going yet.

"Latter on, I meets this Cobb on the street, an' I says to him, 'Listen here, Cobb, it's all over an' everything, an' there ain't no hard feelin' or nothin', so tell me, why don't you swing at that first one, the fast one I sends ver. You don't give it a look an' you're all set for the same thing when I repeats. Did you have the catcher's signal or somethin'?"

"An' this Cobb says to me: 'Why, I figures if I lets the first one pass and makes out I don't notice it and is lookin' for somethin' else, you'll try to cross me up and shoot the next one over the same spot, feeling sure you double crosses me. I feel so sure that so soon as the ball leaves your hand I jump back, take a toe hold an' swing. Sure enough I was right. You hand me the same thing back.'

"An' I says to this Cobb, 'Kid, you had me doped 100 per cent right!' An' sure enough the lucky stiff did."

One Wrong Pitch.

The eccentric Waddell pitched one ball wrong in that game. He did not know it was wrong until he talked to Cobb. Then he knew that one pitched ball robbed the Athletics of a victory, and that one pitched ball enabled Detroit to win the pennant in 1907.

After having batted against all kinds of pitching over a stretch of many seasons Cobb made this observation:

"Most pitchers follow a set system of pitching to you. You can get this system after batting against them once or twice. If they throw you a fast ball, slow ball, curve, fast one, in that order the first time you come to bat it is almost certain that they will throw you the same thing in the same order the next time you come up. Few pitchers vary from this system, and the few that do are the leading pitchers.

"Knowing what is coming is one thing, but hitting the ball is another. You often know just where the ball will be pitched, but often it carries so much stuff that you cannot get the proper hold on the ball and you fail to hit safely even when you have the advantage of knowing what it is."

(Copyrighted, 1924, in the United States, Canada and Great Britain by North America Newspaper Alliance. All rights reserved.)

(Tomorrow: Chapter XVIII.—Three Failures.)

WARDSVILLE W. C. T. U.

Wardsville, Nov. 17.—Mrs. J. V. Faulds, Wardsville, loaned her home on Friday for the regular meeting of the W. C. T. U. on Friday. The afternoon was enjoyed by a large number of the ladies. The devotional part of the meeting was taken by Mrs. A. G. Linden, followed by a splendid address on "Medal Contest Work" by Mrs. (Rev.) T. T. George of Parkhill. The staff of the high and public schools, with a number of the boys and girls, were present.

Race Results

LEXINGTON RESULTS

FIRST RACE, 3 years and up. Futurity course:
Sister Flo, 106 (Zucchini), $11.40, $11, $5.50, won.
Quoin, 107 (Garrity), $15, $9.30, second.
Vanishing Boy, 109 (Hay), $7.80, third.
Time—1:12 4-5.
Bush Buck, Coley McDevitt, Queen Esther, Xenora, Lee Enfield, Parody, Lucy Churchill, Star Go., Perplexity also ran.

SECOND RACE, maidens, 2-year, 1 mile:
Great Rock, 113 (Stutts), $22.60, $9.80, $5.10, won.
Spandor, 113 (McCoy), $5.10, $4.20, second.
Brownie, 110 (Gormley), $4.80, third.
Time—1:13 4-5.
Sparklestar, Twilight Hour, Fasnet also ran.

THIRD RACE, 3 years, mile and 70 yards:
Moorfield, 112 (Garner), $8.60, $5.50, $4, won.
Paulina, 104 (McClung), $167, $63.10, second.
Asa Jewell, 110 (Gormley), $4.30, third.
Time—1:48.
Florence W., Bugler, Wrackray, Antiquity, Annie Lyle, Shindy and Trapnet also ran.

FOURTH RACE, Futurity course:
Little Visitor, 114 (McDermott), $3.80, $2.70, $2.30, won.
Rothermel, 110 (Garner), $3.10, $2.40, second.
Deeming, 109 (Gormley), $2.40, third.
Time—1:10 4-5.
Tesque, Silver Slippers and Hessana also ran.

FIFTH RACE, mile:
Graeme, 108 (Stutts), $5.20, $3.20, $2.30, won.
United Verde, 108 (McCoy), $3.60, $2.30, second.
Hopeless, 109 (McDermott), $2.60, third.
Time—1:39 2-5.
Watchful and Pindar Peel also ran.

SIXTH RACE, Futurity course:
Rajah, 103 (Zucchini), $39.20 $10.90, $6.80, won.
Vera Vennie, 104 (McAuliffe), $39.10, $13.40, second.
Spanish Rose, 100 (Blaudau), $5.90, third.
Time—1:12.
MacBeth, Medina, Cobweb, Malthur, Hughes, Graham, Bessie Leighton and French Canadian also ran.

SEVENTH RACE, mile and 70 yards:
Jupiter, 115 (Stutts), $8.50, $4.30, $3.60, won.
Fair Orient, 112 (McDermott), $9.90, $6, second.
War Prize, 108 (Zucchini), $6, third.
Time—1:47 4-5.
Eelman, Pequot, Blossoms, Lugs also ran.

BOWIE RESULTS

FIRST RACE, maiden 2-year-olds, 6 furlongs—
Prince of Power, 115 (Coltiletti), $6.80, $3.80, $2.80, won.
Cardiff, 115 (Lang), $4.10, $3.40, second.
Transformer 115 (Maiben), $3.70, third.
Time, 1:14 4-5. French Lady, Clean, Bruene, Cottager, Heckler, Taudiane, Waratah, Funmaker Tall Grass ran.

SECOND RACE 2-year-olds, 6 furlongs—
Swinging, 112 (McAtee), $2.40, $2.20, $2.20, won.
aFinland 114 (Marinelli), $3.10, $3.50, second.
aCloudland, 115 (Lang), $3.50, third.
Time, 1:13 1-5. Senor, Kirkfield, Flagship ran.
aCoupled in betting.

THIRD RACE, 3-year-olds and up, 6½ furlongs—
Dry Moon, 105 (Maiben), $12.40, $5.40, $3.30, won.
Reparation, 111 (Barnes), $4.60, $3.30, second.
Miss Whisk, 105 (McAtee), $2.90, third.
Time, 1:19.
Senator Norris, Julia M., MacLean, Indian Trail, Miss Cerina, Heel Taps ran.

FOURTH RACE, 3 years, 9 furlongs:
Donaghee, 109 (McAtee), $12.90, $3, $2.50, won.
Princess Doreen, 112 (Lang), $2.30, $2.10, second.
Prince Hamlet, 96 (Stevens), $2.90, third.
Time—1:55 2-5.
Relentless, Plough Boy also ran.
Plough Boy left at the post.

FIFTH RACE, all ages, mile and 70 yards:
Batonnier, 115 (Stevens), $52.60, $13.40, $4.70, won.
Joy Smoke, 101 (Marinelli), $6.60, $3.50, second.
Initiate, 98 (Hudgins), $2.70, third.
Time—1:47 2-5.
Shuffle Along, Wilkesbarre also ran.

SIXTH RACE, mile and a sixteenth:
Potentilla, 108 (Accardy), $8.20, $9.50, $5, won.
aLeisch, 96 (McTague), $5.90, $3.30, second.
Skirmish, 113 (Maiben), $4.20, third.
Time—1:50.
Tjandi, Hickory, Insulate, aMasquerado, aEd. Pendleton, Quotation, Sligo, aBlossom House, Isosceles also ran.
a—Mutuel field.

SEVENTH RACE, mile and an eighth:
Dancing Fool, 108 (Fisher), $11.90, $6.20, $5.10, won.
Wrack Horn, 105 (Pierce), $5.20, $3.90, second.
aServitor, 107 (Mariner), $3.70, third.
Time—1:59 2-5.
Dumbfounder, Scarecrow, Our Birthday, Cote D'Or, aMystic, aOld Timer, aLittle Ammie, Marcella Boy, Dream of the Valley, The Reaper, aCommeci, aTrevelyan also ran.
a—Mutuel field.

GIRLS' HOCKEY HERE DEPENDS ON ACTION IN OTHER CENTRES

Will Seek Attitude of St. Thomas, Stratford, St. Marys and Ingersoll.

MANY OBSTACLES

Formation of a ladies' hockey team in London this winter will depend largely upon the action yet to be taken by such surrounding centres as St. Marys, St. Thomas, Ingersoll and Stratford, it was brought out at a meeting, at which several of the players and their backers attended in the local Y.M.C.A. last night.

It was pointed out that in view of the difficulties of obtaining sufficient financial backing long trips such as taken to Preston and Galt last season are impossible this year. The formation of a group of four teams in the city, the winner to play off for the Ontario championship, was one suggestion, but this was discarded because of insufficient material.

Ladies' hockey has had a two-year run here, and all the experienced players are available again this year. Being away with the sport at this time would probably be disastrous towards bringing it to life again next year or the one following.

However, in spite of a host of obstacles the girls mean to form a team this year, whether for exhibition or league matches. At the meeting they appointed Olive Fortner to correspond with the surrounding towns and find out if ladies' hockey is to be a reality in these places. If the surrounding centres are considering entering teams then London fans will see girls' hockey in regular league games; if not they will be the spectators of exhibition frays.

Johnson Gone From Majors

Associated Press Despatch.

Oakland, Cal., Nov. 17.—The Oakland club in the Pacific Coast baseball league will change hands tomorrow, passing into the ownership of Walter Johnson, pitching ace of the Washington Americans, and George Weiss, owner of the New Haven club in the Eastern league, it was announced here today by J. Cal Ewing, retiring Oakland owner.

Western Hockey Prospects Good

Meeting Called For Tonight To Discuss Plans.

Western "U" hockeyists will meet in the "Y" tonight to discuss plans for the 1925 campaign.

Western "U" made its first entry into intercollegiate ranks last year with a hastily-gathered team. Although the team did not accomplish much in the way of victories yet it developed a fairly good hockey following.

The work of the rugby team this year will have its effects on other sports as well, and tonight's meeting will in all probability result in a decision to reenter the intercollegiate series.

The team will be put on the ice right away, and should be in good condition by the time the season opens. There are half a dozen new hockey players for the team this year. Maxwell, the drop-kicker, is one of them.

the new bran food with the bran' new flavor

PEP

Up and at 'em! Always fit! Pep means health! And marvelous good flavor!

HERE it is. A ten-strike among foods. It's new—Pep, the peppy bran food. The flavor is irresistible. So good that the first wonderful spoonful makes you a Pep fan for life.

Eat Pep for better health. Pep builds you up. Gives you energy. Wakens your muscles. Gives you that vigorous feeling of perfect physical fitness. Pep is full of those wonderful body-building elements that nature puts in foods.

Everybody likes Pep. Children, especially, are wild about its flavor. Never was a better food for them. Pep is rich in bran—therefore mildly laxative. It keeps the youngster free from constipation. Eat Pep—it peps you up. Give it to your whole family. Your grocer sells Pep. Get a package to-day.

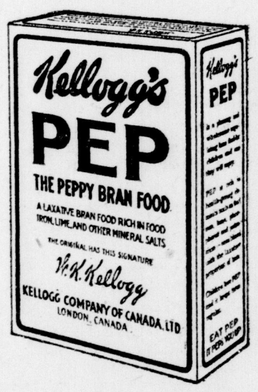

The peppy bran food Kellogg's PEP