When buying your coffee don't merely say "A pound of best Coffee"—Specify

**Seal Brand Coffee** 127

It costs no more than inferior grades and our reputation is behind it.

Packed in 1 and 2 pound cans only.

CHASE AND SANBORN, - MONTREAL.

# LAST REFUGE OF SCOUNDRELS

## Is in Patriotism and Religion, Says Lemieux.

## SCORES NATIONALISTS

**Scathing Criticism of Bourassa's Methods By Cabinet Minister.**

Montreal, Sept. 7. — In the course of an able address here, Hon. R. Lemieux made a scathing denunciation of the Nationalists' policy towards the British flag. "Do not forget," said Mr. Lemieux, "that the last refuge of scoundrels is patriotism and religion. I do not mean that my Conservative friends are scoundrels. But I mean that the Nationalists are, and I do not hesitate to say so. They are that kind of people who, after repeating their yarns for so many times, come to believe them in the end. Scoundrels they must be, those who see all the time an attack on the church in our policy. I have travelled all the world around, and never did I find anywhere a country where the church was given the right, by law, to impose taxation on property, as it is in the Province of Quebec. In no place did I see the church with such full control of the public education. Never did I see a church as powerful as the church in the Province of Quebec, and if our Government had been against the church it would not be like that; some of the privileges would be curtailed.

**Laurier and Tolerance.**

"I say that scoundrels only can be they who try to shield themselves within the church. Scoundrels also are those who claim here that Sir Wilfrid Laurier has sold Canada to Great Britain, and who claim in Ontario that he has sold the country to the United States.

"The professors of Nationalism who preach Anglophobia say the flag of Sacre Coeur should be that of the country. I incline before it in the procession of the Sacre Coeur, but the flag which protects this country is the English flag, standing for justice and tolerance. I am as good a believer as any of them, but I claim that our only flag is the British flag, emblem of justice and tolerance. The evidence of that tolerance is the liberty they are given to preach disloyalty to that same flag under its own folds. The proof of its power is that it can stand the Judas kisses of Mr. Bourassa at Lachine without being stained.

"Two years ago I was in Rome, at the time of the execution of Ferrar, the Socialist. There was a rising all over Europe. For many days riot ruled in many cities. In Paris, Rome, Madrid, thousands of citizens attacked the Catholic ambassadors, because the Catholic country had executed a Socialist. I went to see a great Canadian in Rome, Abbe Clapin, of the Seminary St. Sulpice. I crossed the street, passing through ranks of soldiers and rioters. I asked him: 'Don't you fear these attacks against the religion?' He went out and pointed to the dome and said: 'The cross is protected by the flag of England, and no rioter would dare touch the cross, while the British flag floats over it.' It is the flag symbolizing justice, tolerance and power."

# STINGING SARCASM FOR HAWKES' METHOD

## True Englishman Never Fights in Ambush, Declares Mr. MacKay.

Meaford, Sept. 7.—A very enthusiastic meeting in the interest of Mr. F. W. Harrison was held in the opera house here this evening, when Hon. A. C. MacKay addressed seven hundred electors on reciprocity.

In opening, Mr. MacKay said he always liked to address a Meaford audience because it voted as it shouted He then lashed Mr. Arthur Hawkes with stinging sarcasm, and was warmly applauded when he said: "A true Englishman never fights in ambush like Mr. Hawkes. What kind of nerve food does he live on when he thinks that Canadians will become disloyal by selling their goods in the best market?"

Mr. Charles Barber, a manufacturer of water wheels, was the first speaker He denied the charge that he was opposed to reciprocity, and claimed that it was a wonderful transaction for Canada, as she was getting far more than she was giving in return.

Mr. Harr didate, gave a rousing address, and dealt with a few phases of reciprocity. He claimed that the United States would soon be our only market for horses. The city of New York alone used $0,000 per year. In the matter of canned goods we could buy cheaper in the United States in spite of the duty, so that with reciprocity the cost of living would certainly come down.

The hall was artistically decorated and streamed with banners, such as "No Tax on Foods," "Laurier and Larger Markets" and "Harrison for North Grey."

# PESSIMISTIC RUDYARD

**Kipling Sees Doleful Result If Reciprocity Goes Through.**

Montreal, Sept. 7. — Rudyard Kipling, the English author, is taking a hand in the anti-reciprocity conflict. He sent a special message, which appeared in today's Star, telling of the doleful things that will happen to Canada if she adopts reciprocity.

**Try Cuticura Soap and Ointment Free**

Although Cuticura Soap and Cuticura Ointment are sold by druggists and dealers everywhere, a liberal sample of each, with 32-page booklet on the care and treatment of skin and hair, will be sent, post-free, on application to Potter Drug & Chem. Corp., Boston, U. S. A.

à la Grâce

CORSETS

Designed to meet every requirement of the newest fashions with perfect comfort. Get the model that suits your figure. At the best stores.

Above is No. 387, an extra long model that gives average figures the correct lines for this year's styles 101

The Absolute Purity of

St. Lawrence Sugar

makes it especially desirable for **Preserving.** The recipes work out right when **ST. LAWRENCE GRANULATED** is used—and the Jams, Jellies and Sweet Pickles **are sure to keep.**

St. Lawrence Sugar is sold in convenient 20 pound bags—also by the pound and barrel.

**The St. Lawrence Sugar Refining Co. Limited**
MONTREAL. 35

# NO POLITICS IN TRADE PACT

## Premier Disposes of Whitney's Ridiculous Charge.

## ENTIRELY BUSINESS DEAL

**In Eloquent Address, Sir Wilfrid Explains Situation, and Phophesies Victory.**

Sudbury, Sept. 7. — There is no stopping Sir Wilfrid Laurier. He appears to be having the time of his life Despite the days and nights of strenuous travel, the hours spent in handshaking, sightseeing and speechmaking, the veteran Premier bubbles with infectious optimism and high spirits. His health is perfect, his voice unimpaired, his strength inexhaustible. He is manifestly enjoying every minute of it.

It was 11 o'clock last night before he parted from a cheering crowd at Barrie, and at 5 o'clock this morning—the Premier is proverbially an early riser—he was greeting friends and supporters in North Bay. At 8 o'clock he was on the way to Sudbury, and on his arrival set off forthwith for Copper Cliff, where he spent the remainder of a busy morning inspecting the mines and chatting with the miners. At 2 o'clock this afternoon, apparently untatigued and in splendid spirits, he was addressing an enthusiastic open-air assembly of 5,000 gathered on the exhibition grounds, which are situated picturesquely in a natural basin at the foot of the high ridge of gaunt brown rocks.

**Sudbury's Welcome.**

Sudbury extended an enthusiastic welcome. The long route of the procession was lined with people and gaily decorated with flags and bunting. At one corner a group of hardy French-Canadians had secured a place of vantage, and with cries of "Vive Laurier" started the cheering, which reached a great volume as it ran along the line of spectators. The Premier was kept busy acknowledging the reception. Special trains brought scores of electors from North Bay and Sault Ste. Marie.

President Allard, of the Liberal Association, occupied the chair, and Mr. A. J. Young, the Liberal candidate, spoke briefly. He declared for reciprocity as a benefit to both producer and consumer. Short addresses were also delivered by Messrs. Z. Magean, Provincial candidate for Sturgeon Falls, and J. L. Regan, Federal candidate for East Algoma.

Wh n the Premier was presented with the address of welcome in both English and French, in which it was pointed out that the best contribution to Britain was an united Canada, an enthusiastic French-Canadian shouted: "Abas de Bourassa." His English-speaking comrades took it up with cries of: "Down with Bourassa and those who ally themselves with him," and a most unusual and enthusiastic scene took place.

"I thought I was an old man," began Sir Wilfrid, who was received with long continu d acclaim. "It is true, according to the calendar, that I have reached the end of the span of life allotted to man, but whatever the effect of advancing years, I feel as young as ever. God has blessed me with good health, and I rejoice that I can carry on this campaign to victory." (Cheers.) The Premier expressed his pleasure in visiting the mines of Sudbury, and meeting the men who were engaged in the work of digging out the ore. "I asked them," he observed, "where they secured the market for their ore, and they told me it was marketed in the United States. Every pound of metal goes to the United States. Let me ask of you if there was a duty of twenty-fiv per cent on this metal, such as exists on agricultural products, would it be well for you in Sudbury?"

Cries of "No, no."

"That is as I believed," said Sir Wilfrid, "and there you have In a nutshell the policy upon which we come to you. For it I take no credit. I am but the expression of the will of the Canadian people." (Renewed cheers and cries of "You are.")

"Forward is our watchword," said Sir Wilfrid, in dealing with the let-well-enough-alone doctrine.

**Trade and Taft.**

An announcement of a Conservative meeting to be addressed by Sir James Whitney had been thrust into his hand. He read it to the gathering. It declared that President Taft had announced that Canada was "at the parting of the ways," and continued: "The question to be settled is whether it shall be the way of the British Empire or of the United States."

"There is no such choice for Canada, as I know the Canadian people," declared the Premier, amid cheering. "We will take our trade from President Taft, but we will not take our politics from President Taft; make no mistake about it. (Renewed cheers.) If it be true that President Taft had the ideals which the anti-reciprocity Conservative campaigners attribute to him— hich I doubt—then I say: 'Sir, you do not know what you are talking about. We are prepared to talk business with you in matters of trade, but in the matter of politics keep to your own side of the line.' President Taft has stated that he had no thought or intention of annexation, and I believe him to be absolutely honest in so saying. But, if it were otherwise, then I would say to him: 'Sir, make no mistake. We want to sell to you, but if you don't want to buy our products we will not sell you

Continued on Page Seven.

our nationality.'" (Renewed applause.)

The Premier appealed for support in Northern Ontario.

"My message to you is this: if Ontario gives us no more than she gave us in 1908—and I believe she will do more (cheers); if Quebec gives us as much—and she will do it, I'm sure of that (renewed cheers); if the Maritime Provinces jo s procession—and they will do even better; and if the West—but there is no doubt about the West—Pa.liament will be called within five w ks and reciprocity will become an accomplished fact." (Prolonged cheers.)

Speaking in French, Sir Wilfrid dealt with the inconsistencies of Conservative opposition to reciprocity. "We must thank them for what they have done," he declared. "They have given us the finest battleground that we could wish for. This is the best platform we have ever had since confederation. It appeals to the common sense and intelligence of all."

**Opening Display of Fall Millinery**

**Saturday, Monday and Following Days**

## A Display of Absorbing Interest Rare Beauty and Elegance

*This showing of Fall Millinery is in a class alone, not a mere showing of some hats, but a showing of hats gathered with rare perception and painstaking care, and reasons for each selection. "The only time when a woman really feels safe aud happy without a hat is when she has gone into her own room and turned the key. A hat to her is not only a hat, but a weapon of defence. She does not feel quite sure of herself without it. Judge then of the importance to her of getting the proper hat! There are certain types of women who simply can not and will not wear extremes, however beautiful or fashionable they may be. With such in mind we have created scores of the moderate type or so-called wearable hats; although the tendency towards smaller shapes allows a wider variety for the conservative woman.*

*As for colors, ruby, paddy and lettuce green are very prominent and feather mounts, heron sprays, willow plumes, ospreys and wings are conspicuously shown.*

*THE VELVET AND METALLIC HATS—By the shimmer and sheen you will know her, the modish maid. Some hats are flat and broad, some resemble the helmet, but all are different from hats of recent years. The flat broad hats are gracefully shaped and will carry an enormous quantity of plumes without seeming overweighted. Some beauties are carried out in the fashionable ruby and corbeau colorings. Ruby is the very newest color in fashionable millinery. Corbeau is the name of a blue darker than navy, and just escaping black, the crow color. Owing to the prevalence of the above-mentioned metallic effects, the greens and bronzes that tone them are much used, and lettuce is another color that has made its appearance in Paris. Metal effects are seen not only in millinery, but in hand bags, scarfs and other decorative articles which play so important a part in the autumn wardrobe.*

*Tomorrow (Saturday) We Invite You to Inspect*

## Exposition of Suits and Gowns

### MANY CHANGES IN STYLE

*Fashion has planned magnificent effects this season, rich silks, soft velvets, glowing trimmings, brilliant gems, all has she transformed with consummate art into gowns and suits of rare loveliness and charm, and the best work of her hands is herein.*

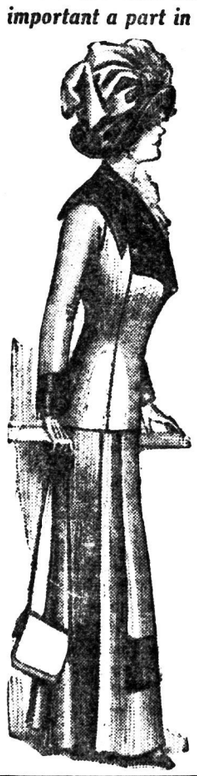

### An Exposition Unequalled of Tailored Suits of Exclusive and Distinguished Style. Gowns of Richness and Beauty.

Such a transformation has come over tailored suits since last fall season no woman should miss this showing of the latest, the smartest, the correct. Hours could be spent in studying the new styles these tailored costumes are showing—the odd, rich, unusual effects achieved in braiding, and the many new ideas brought out in the shape of collars. The cut of the coats is a study in itself, so varied are they, and so beautiful and trim are the lines, so elegant, distinctive, unusual the effects achieved. In our assortment will be found many New York models in broadcloth, and the very newest tweed effects, which together with the beautiful display of coats and wraps, the newest creations of Europe and America, present the most gorgeous showing of ready-to-wear garments ever assembled at this store. Come tomorrow and have first peep.

Millinery and Ladies' Ready-to-Wear—Second Floor.

*New Black and Colored Dress Goods* SMALLMAN & INGRAM LIMITED *New Black and Colored Dress Silks*

# LAKE ONTARIO WHIPPED BY TERRIFIC STORM

## All Steamers Delayed and Some Cancelled Their Trips.

Toronto, Sept. 8.—The worst storm since the navigation season of 1911 opened swept across Lage Ontario yesterday. As a result all the steamers were seriously delayed and a number of them cancelled their trips. The wind was blowing from the east and resulted in a rough sea with monster waves and hard going for all vessels.

The first intimation reaching Toronto of the seriousness of the storm was when word was received that the Niagara, St. Catharines and Toronto Line steamer Garden City, which left Toronto at 8 a.m., but arrived at Fort Dalhousie after an exceedingly rough trip, and that on account of the storm she would not venture from there again during the day.

The new steamer Dalhousie City on this line left Toronto at 11 a.m. and did not arrive at Port Dalhousie until three hours and twenty minutes later. The trip was made from pier to pier by the steamer on Wednesday in one hour and forty-six minutes. The sea encountered going over was too severe, in the opinion of the company, to warrant it venturing out again, and as a result all the afternoon and evening trips of this company were cancelled yesterday.

The Hamilton Steamboat Company managed to run steamers through the afternoon, but by then the storm had increased so that when the Modjeska came in late in the afternoon it was decided to cancel her 6 p.m. trip from here to Hamilton. The crew reported the waves to be dashing over the pier at Burlington Beach.

# TERMS OF FRANCE MAY ASTONISH NATION

## Sacrifice to Germany of Congo Territory Greater Than at First Supposed.

London, Sept. 7. — Germany's reply to French proposals with regard to Morocco were given to M. Cambon, the French ambassador in Berlin, this afternoon. Various suggestions are made as to the character of the reply, but no information that can be regarded as official has yet become public. The most general impression is that while Germany signifies assent to the French proposals in their essence, she raises points on which further negotiations will be necessary. A diplomatic correspondent, whose communication is conspicuously featured by the Daily Mail claims to be able to state the French proposals with greater precision than has yet been done. According to this statement, the sacrifice of territory in the French Congo which France is prepared to make, though not so great as Germany has demanded, is of such an extent that when it becomes known the French people will be astonished and perhaps exasperated, but compensation will be found in conditions which the French Government insists upon in regard to Morocco. These conditions are not merely political, but also military, and they are to be embodied in a formal treaty, not with Germany alone, but with the powers of Europe and the United States.

**ILLEGAL HUNTING.**

North Bay, Sept. 8.—Game Wardens Parks and Blen have been very active of late, and have rounded up the foremen of the construction camp and the pulp wood camp at Markstay for illegal hunting in one instance, and in the other for supplying the camp with deer meat. The first was fined $10 and costs, and the latter $100 and costs. A moose was shot near Callandar, and Game Warden Parks' investigation resulted in the arrest of Fred Wendson and E. L. Clair, both of whom were heavily fined.

**STOVES**

QUALITY QUALITY

**Moffat's National**

The great variety of sizes and styles enables us to satisfy all demands.

**WESTMAN'S HARDWARE**

121 Dundas Street, and Market Square.