W. C. T. U. Notes

Women's Christian Temperance Union first organized in 1874.

AIM—The protection of the home, the abolition of the liquor traffic and the triumph of Christ's Golden Rule in custom and in law.

MOTTO—For God and Home and Native Land.

BADGE—A knot of White Ribbon.

WATCHWORD—Agitate, educate, organize.

Let us not judge one another any more, but judge this rather, that no man put a stumbling block or an occasion to fall in his brother's way. RM. 14 : 81.

Business meeting of the W. C. T. U. the last Monday of every month.

OFFICERS OF WOLFVILLE UNION:

President—Mrs. J. G. Elderkin
1st Vice President—Mrs. W. O. Taylor
2nd Vice President—Mrs. G. W. Miller
Recording Sec'y.—Mrs. Ernest Redden
Cor. Sec'y.—Mrs. Roy Jodrey
Treasurer—Mrs. H. Pineo

SUPERINTENDENTS

Evangelisitic—Mrs. William Chipman
Parlor Meetings—Mrs. D. G. Whidden
Labrador Work—Mrs. J. W. Vaughn
Fishermen and Lumbermen—Mrs W.E. Fielding
Anti-Narcotic—Mrs. W. O. Taylor
Flower, Fruit and Delicacies—Mrs. A. W. Bleakney
Christian Citizenship—Mrs. B. O. Davidson
Press—Mrs. M. P. Freeman
Willard Hall—Mrs. M. P. Freeman.
Temperance in Sabbath Schools—Mr. C. A. Patriquin.

ADMIRAL SIMS ON PROHIBITION

Admiral Sims, when asked if it was true that he was a supporter of America's dry policy, replied: "In favour of the dry policy, you ask? Oh, absolutely and whole-heartedly." "And what is your opinion as to how it is working?" the reporter asked. "It is working all right. Of course, there is a good deal of smuggling, but I don't suppose there is one-half of one per cent. of the alcohol consumed now that was consumed before the dry law came into force. But our great claim as Prohibitionists is that it has shut up the schools of future drunkards, the saloons and clubs. We have saved the rising generation from the drink."

The Scottish Band of Hope Union is doing an important work in systematic temperance instruction of the young, and recently celebrated their Jubilee. In thirty years, lectures have been given before 3,000,000 children, and to-day the membership of the Union is 200,000.

FLOUR PRICE LOWEST IN YEARS

MINNEAPOLIS, November 5—For the first time in more than five years, flour went under the seven dollars a barrel price here yesterday, the decline following a break in the wheat market Thursday. One large mill reduced its price 15 cents on family patents, making their quotations $6.90 a barrel when sold in car lots in 98 pound cotton sacks.

Some folks pay their bills with cash, some with cheques, and some with reluctance.—Cally Ryland.

SIR ROBERT BORDEN SAYS FAREWELL TO HIS KINGS COUNTY CONSTITUENTS

The following letter was received by Colonel J. W. Ryan, President of the National Liberal and Conservative Association in this county, from Sir Robert Borden, conveying this intentions of no longer being able to represent Kings, his native county:

Ottawa, October 4, 1921.

Dear Colonel Ryan:

On the 30th September I communicated to you by telegram my intention of retiring from public life and of not seeking election as a member of the House of Commons.

The breakdown in health, which I suffered in September, 1919, was more serious than I realized at the time; eventually it compelled me to retire from the Premiership in July of last year. I am confident that if I had remained in the active duties of the Premiership for a few months longer I should have suffered a collapse from which it would have been impossible for me to recover.

I am thankful, however, that my health has greatly improved during the past year, although I have not fully recovered my strength.

After twenty-five years of very active public service I feel that I am entitled to retire.

Will you be good enough to convey to our friends in Kings County my grateful thanks for the splendid support which they gave me in the election of 1917? It will always be a happy memory that in the closing years of my public career I had the honor of representing my native county.

It is my very earnest hope that the like support will be given by the electorate of Kings to the candidate who may be named as my successor in the representation of the county.

The Prime Minister undertook his duties in a very difficult period of reconstruction, and although faced by many grave problems he has given to the country an administration and a policy upon which no successful attack has yet been made. The issue that is to be determined at this election is of grave importance to the future of our country, and I trust that the same spirit which rallied our friends to my support in 1917 will animate them at this election.

Believe, dear Colonel Ryan,

Faithfully yours,
(Sgd.) R. L. BORDEN.

Colonel J. W. Ryan,
Kentville, N. S.

Subscribe to The Acadian

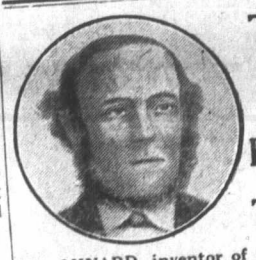

Try a Bottle Today

DR. MINARD, inventor of the Celebrated

MINARD'S LINIMENT

ANNAPOLIS VALLEY'S BIG YIELD OF APPLES

Value of This Year's Crop Estimated at Four and a Half Millions

At a meeting of the Kentville Board of Trade on Thursday evening of last week a splendid address was given by General Manager A. E. McMahon, of the United Fruit Companies, Ltd., his topic being, "What do three successive large crops of apples mean to connection with the prosperity of this Valley".

He presented figures giving the crops from the year 1903 to the present time as follows: Year 1903, barrels 499,170; year 1904, barrels 349,518; year 1905, barrels 346,343; year 1906, barrels 307,367; year 1907, barrels 462,841; year 1908, barrels 522,240; year 1909, barrels 836,149; year 1910, barrrels 322,495; year 1911, barrels 1,732,542; year 1912, barrels 993,523; year 1913, barrels, 651,411; year 1914, barrels 981,437; year 1915, barrels 613,882; year 1916, barrels 681,469; year 1917, barrels 744,730; year 1918, barrels 827,953; year 1919, barrels, 1,599,861; year 1920, barrels 1,167,420; year 1921, barrels 1,500,000 approximate.

At $3 per barrel, that means four million, five hundred thousand dollars distributed between the apple growers of the Valley this season, less cost of transportation, etc.

A HORTONVILLE ITEM

Mr. A. N. Perry and family are moving to Wolfville and we regret very much that we are losing them from our community. They have been residents here for a number of years and have proved themsleves to be good citizens and neighbors, ever ready to assist in a worthy cause and to give help to their friends when required. We shall miss Mrs. Perry from our social life, from our different organizations and societies and from our choir, of which she has been a member for some time. Mr. and Mrs. Perry will take with them the very sincere wishes of their many friends for prosperity and success in their new venture.

LAST FREE RIDE

The Armistice Day orator waved his arms dramatically and pointed to a one-legged soldier in the front row.

"By what will you, my brave man, remember this glorious day?" he shouted in ringing tones.

"It was the day I got my last free auto ride," replied the veteran wearily."

News your friends forget to write to you: news about the folks you are interested in; the current history of your native town; it is all in Your Home Town Paper. Subscribe to-day.

CREAM of the WEST FLOUR

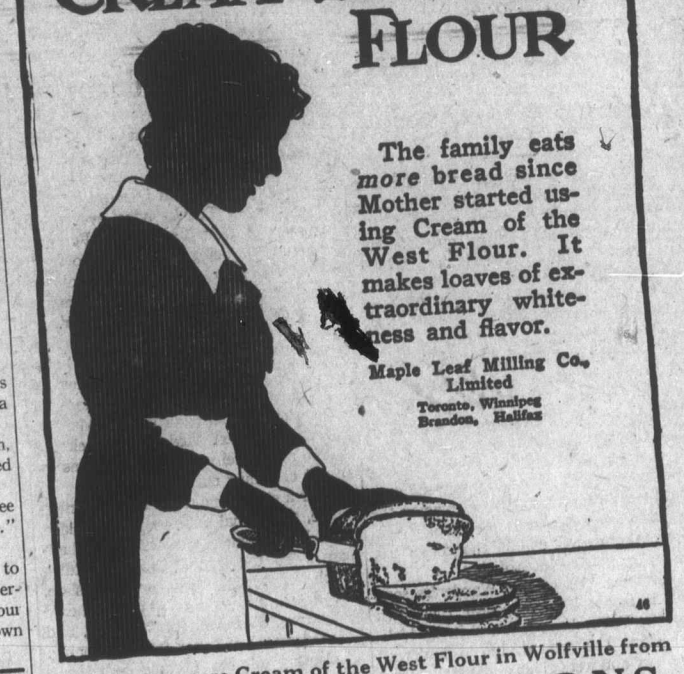

The family eats more bread since Mother started using Cream of the West Flour. It makes loaves of extraordinary whiteness and flavor.

Maple Leaf Milling Co. Limited
Toronto, Winnipeg
Brandon, Halifax

You can procure Cream of the West Flour in Wolfville from

R. E. HARRIS & SONS

THE
Box of Sealed Writings!!
LEFT BY
JOANNA SOUTHCOTT
TO BE OPENED IN ENGLAND'S HOUR OF DISTRESS.
SEND PENNY STAMP FOR PARTICULARS AND
LIST of PROPHECIES
to the SECRETARY, CLOCK HOUSE PRESS, ASHFORD, MIDDX.

KENT TAILORING CO., Ltd.
LADIES' TAILORS
FIT AND WORKMANSHIP GUARANTEED
CALL AND GET OUR PRICES
I. S. BOATES, Manager.

QUEEN GASOLINE
Having installed a new Gasoline Tank and pump in front of our store we are now able to supply our customers with either Queen or Premier Gosoline.
Also a full line of
Oils, Tires, Accessories, McLaughlin and Ford Parts
E. J. WESTCOTT

The Cash Grocery
and Meat Store
Staple and Fancy Groceries
Fancy Biscuits a Specialty
Preserve Jars
Fruit and Vegetables
Choice Beef, Lamb, Mutton, Veal, Fowls and Chicken
Hams and Bacon, Boiled Ham
Fresh Fish
PHONE 53
FRANK W. BARTEAUX

FOR SALE
FOR FORD CARS
Winter Closed In Tops regular price $150.00. While they last
$75.00
ALSO
Second hand Ford Truck in perfect condition, second hand Maxwell cars in good condition, can be seen by calling at office of
C. A. PORTER
WOLFVILLE, N. S.

TOILET PAPER
Good Quality, 8 oz. rolls
Price 10 cents
3 rolls for 25 cents
THE ACADIAN STORE

Canadian National Railways
OCEAN to OCEAN
THE NATIONAL WAY ACROSS CANADA
"CONTINENTAL LIMITED"
Leaves Montreal 9.00 p.m. daily, for Ottawa, North Bay, Cochrane, Winnipeg, Saskatoon, Edmonton and Vancouver.
DIRECT CONNECTION FROM MARITIME PROVINCES
By Maritime Express, leaving Halifax at 3.10 p.m. (Except Sundays) arriving at Montreal 7.40 p.m. the day following.
Ocean Limited, (Daily) Leaves Halifax 7.40 a.m., Arrives Montreal 9.20 a.m. the day following, connecting with Grand Trunk International Limited.
For Detailed Information Apply to Ticket Agent, or Write
H. C. MacFARLANE
District Passenger Agent. - Halifax, N. S.

Shafting or Motors?
A question for a man who knows your business. This agency can help you decide. It costs you nothing.
INVESTIGATE—THEN INSURE
The free fire prevention service offered by the Hartford Fire Insurance Company will point out defects you didn't know existed in your plant.
H. P. Davidson
Insurance
'Phone 217 WOLFVILLE, NOVA SCOTIA P. O. Box 462

Home Town Paper Week

It is very rare that the average newspaper boosts its own business, but gives quantities of space in boostintg the affairs of others.

Somebody suggested that it was time for the newspapers of the country to adopt a week in which their own business should be given precedent, and THE ACADIAN thoroughly endorses the idea.

The date set is the second week in November, from the 7th to the 12th, including that great world event, Armistice Day.

The official title for the week will be "Subscribe For Your Home Town Paper Week."

Thousands of papers will join in this event, and our readers will hear more about it as time goes on.

Ever ready to help in any cause that is in the interests of a better community, better living conditions, and better government, we now ask the readers and advertisers of THE ACADIAN to turn in and lend a hand during "Subscribe For Your Home Town Paper Week", and boost for us.