

The Missionary Outlook.

A Monthly Advocate, Record and Review.

Vol. XI.—No. 9.]

SEPTEMBER, 1891.

[Whole No. 129

Field Notes.

OUR little Indian Mission Chapel at Nanaimo, used also for school purposes, has been burned, probably the work of an incendiary. The building was small, and not of great value. We hope it will soon be replaced by something better.

REV. GEO. E. HARTWELL, B.A., B.D., one of the missionary party about to leave for China, and Miss L. Leake, of Morton, were married at the residence of the bride's father the last week in August. Mr. and Mrs. Hartwell have the best wishes and prayers of their many friends that their life together may be blessed and a blessing wherever their lot may be cast.

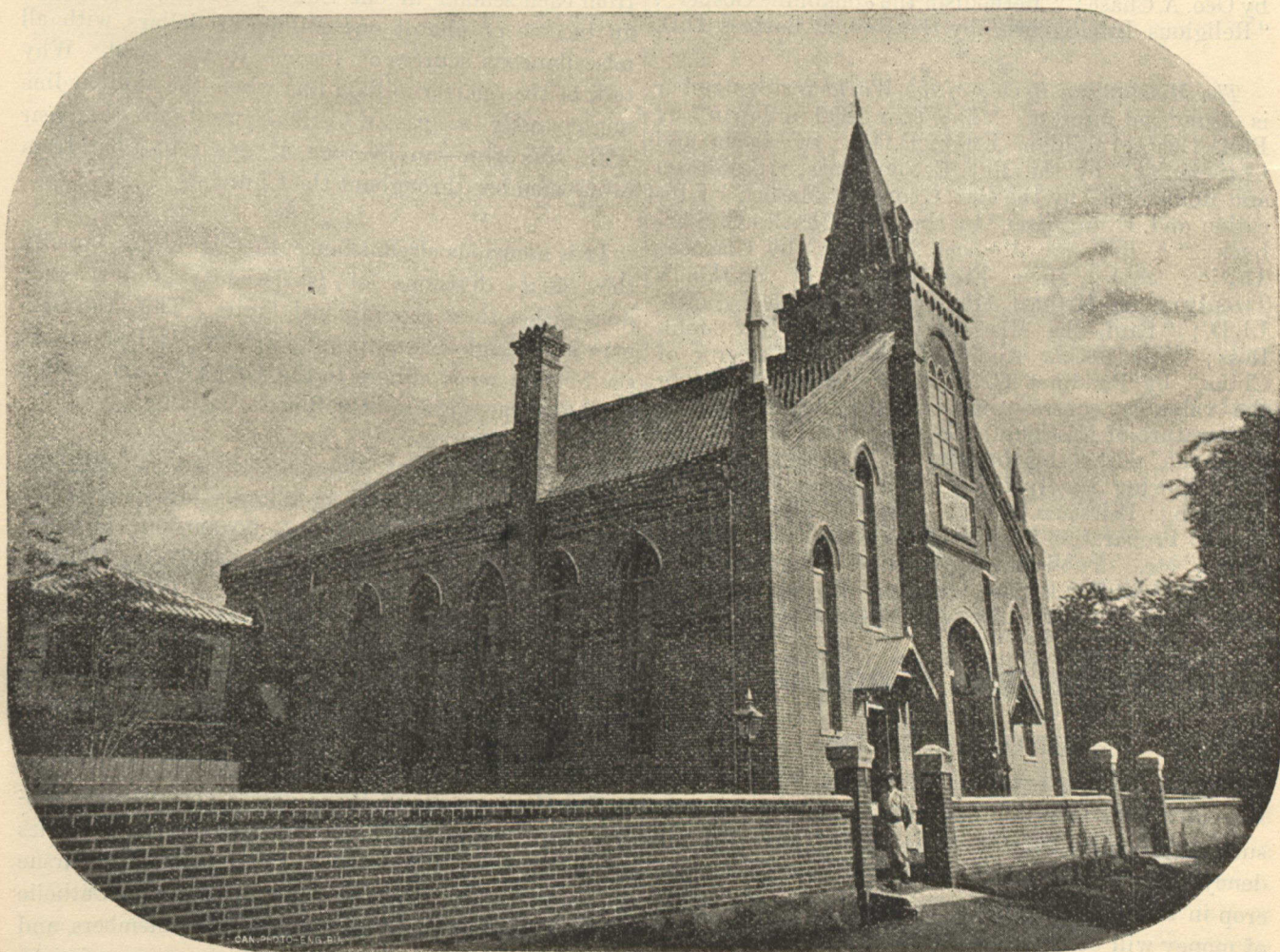

AZABU CHURCH, TOKYO, JAPAN.

BROTHER SAUNBY, who has opened work in Kanazawa, Japan, is greatly in need of a church, and he tells us (see his letter in this number) one can be built for a little less than \$400. Which of the Lord's stewards is ready and willing to invest in this glorious enterprise?

ON Wednesday, August 12th, O. L. KILBORN, M.D., one of our outgoing missionaries to China, and Miss Annie Fowler, daughter of Prof. Fowler, of Queen's College, Kingston, were united in marriage. We wish Dr. and Mrs. Kilborn all happiness, a long and useful life in their chosen field of labor, beloved by the people