THE
Star Wardrobe
....
is the Leading House in Brockville for
FASHIONABLE TAILORING,
Cutting will receive my personal attention
M. J. KEHOE.

THE REPORTER & COUNTY OF LEEDS ADVERTISER.

LUMBER
Shingles, Lath, Wood Cutting, Mouldings
Clapboards, Pickets, Doors, Sash, &c.
Flooring, Posts, Sash.
All Kinds of Building Lumber and Planing Mill Work.
W. G. PARISH

VOL. IX. NO. 3. Athens, Leeds County, Ontario, Tuesday, Jan. 17, 1893. ($1.00 a year in advance, $1.25 if not paid within 6 months. B. Loverin, Proprietor.)

GEO. G. HUTCHESON & CO.

We offer the following jackets and capes for speedy sale.

Tweed Coats, lined plaid silks, horn buttons, price $14.50 for $8.75.
Black Corkscrew Jacket with cuffs, good quality, price $10.50 for $7.50.
Black Beaver Jacket, tailor made and stitched, satin lined $15.50 for $10.50.
Heavy Black Beaver Jacket, cord edge, wiped seams, satin faced, $12.50 for $8.50.
One Black, One Navy-Curl Cloth Coat, lapped seams, long length, special bargain, $7.50 as $3.00.
Black Curl Cloth Jacket, edge bound with wide braid, cuffs, rolling collar, satin faced, $16.50 for $7.50.
Black Cloth Cape with sleeves, heavily braided, $22.50 for $3.50.
Black Cloth Cape, applique trimming, with sleeves, very warm, $15.50 for $10.50.
Fawn Beaver Cape with sleeves, brown applique trimming, same as last, $15.50 for $10.50.
Black Cloth Capes, braided, feather trimming on collar, with sleeves, $25.00 for $817.00.
Black Cloth Capes, braided, with sleeves, $14.00 for $8.50.
Silk Mattalasse Cape, lined quilted satin, silk braided, very handsome, $22.50 for $15.00.
Grey tweed ulster, long detachable cape and hood, cape lined grey shot silk, $17.00 at $12.00.
One Dark Crimson and Black Brocaded Russian Circular, quilted silk lined throughout, velvet collar, $20.00 for $14.00.

All of above are this season's purchasing from the best maker in Europe, and we recommend them as the best lot of garments offered for money.

Telephone 149. GEO. G HUTCHESON & CO

MOVING

To our New Store in
Dunham Block
Opp. Court House Ave.
MARCH 1, '93
ROBT. WRIGHT & CO.

Working for Glory

Profits not considered during sale. Advertising our new store and

Selling Out

Our present stock, preparatory to moving, is our object.

ROBT. WRIGHT & CO.

PROFESSIONAL CARDS.

Dr. C. M. B. CORNELL,
BUELL STREET, . . BROCKVILLE
PHYSICIAN, SURGEON & ACCOUCHEUR.

Dr. Stanley S. Cornell
MAIN STREET, . . . ATHENS
SPECIALTY DISEASES OF WOMEN.
Office Days:—the afternoons of Tuesdays, Thursdays and Saturdays.

J. F. Harte, M.D., C.M.,
PHYSICIAN, SURGEON & ACCOUCHER. Graduate Royal College (Queen's University.) Member of College of Physicians and Surgeons, Ont. Office: Main st., opposite Gamble House Athens. 23-52

J. P. Lamb, L.D.S.,
DENTIST. After more than 20 years experience Mr. Lamb is prepared to render the best services in both mechanical and surgical dentistry.

Farmersville Lodge
No. 177
A. O. U. W.
Meets 1st and 3rd Tuesdays of each month, in Lamb's Hall, Central Block, Main St., Athens. VISITORS WELCOME.

The Gamble House,
ATHENS.
THIS FINE NEW BRICK HOTEL HAS been elegantly furnished throughout in the latest style. Every attention given to the wants of guests. Good yards and stables.
22.1y FRED. PIERCE, Prop'r.

MONEY TO LOAN
We have instructions to place a large sum of private funds at current rates of interest on first mortgage on improved farms. Terms to suit borrowers. Apply to
HUTCHESON & FISHER,
Barristers, &c., Brockville.

SEEDS
Garden, Field and Flower
A full stock just received—All
Fresh & Reliable
—ALSO—
LINSEED MEAL
AND
GROUND OIL CAKE
For Feeding purposes, at the
Lowest Market Price.
Parties requiring quantities of Seeds will find our prices RIGHT, and we invite enquiry.
ALLAN TURNER & CO.
Chemists and Druggists
KING STREET, BROCKVILLE

WANTED

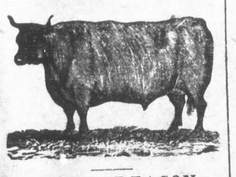

60,000 DEACON
AND CALF SKINS
HIGHEST CASH PRICE AT THE BROCKVILLE TANNERY.
A. G. McCRADY SONS.

JOS. LANE,
Main St., opposite Maley's Boot & Shoe Store.
BROCKVILLE,
Carries the
LARGEST STOCK OF WATCHES
of any house in town.
A full line of Clocks, Jewellery, Diamonds, Spectacles, Etc., is complete in every Department and
Will be Sold Right.
Repairing by Skilled Workmen our Specialty
Give us a call when wanting anything in our line.

New Paint Shop!

The undersigned having leased the flat over N. C. Williams' Livery Stable, and put in a stock of first-class paints and varnishes, is now prepared to do all kinds of carriage painting on short notice and very reasonable prices.

A specialty made of re-painting partly worn carriages and cutters. Having had considerable experience under some of the best painters in this section, he feels confident that he can give entire satisfaction to those favoring him with their orders.

WM. BROWN.
Athens, June 21st, 1892.

Lyn Ag'l Works

The Little Giant Root-Cutter—much improved. If you feed roots,
Try It
and you will
Buy It
Sugar Arch Castings, improved design—the best style in use.
G. P. McNISH

DON'T DELAY.
When in Athens and you want a hair cut or a shave, call at McLaughlin's barber shop and get it done.
Razors ground, honed and strapped. Shears sharpened, while you wait. Remember the place. Armstrong house sample room, next door to Beach's store, main street.
W. G. McLAUGHLIN

M. WHITE & CO.
Merchant Tailors.
We make a specialty of Fine Ordered Work.
Our cutter, Mr. Otton, is giving the best of satisfaction. Just try what a nice suit he will cut for you.
We have an over-stock of Ready-made Overcoats that we are selling at about half-price—a good all-wool Overcoat for $8. Our Boys' Suits are very cheap. Give us a call.
M. WHITE & CO.
Opposite the Market
BROCKVILLE ONTARIO

CANVASSER
Salary and expenses weekly from start. Liberal commission to local part-time agent. Permanent position. Good chance for advancement. Exclusive territory. Largest growers of nursery stock in Canada, and only growers in both Canada and United States. Clean, hardy stock true to name and healthy, grown from treasured seeds of our own importation. Write quick for terms and section, if you want a good position. Address STONE & WELLINGTON, Toronto, Ont.

15 Per Cent

Fifteen Per Cent Discount on all Cashmeres, Henrietta Cloth, Whip Cords, Bedford Cords, Silks, Satins, Velvets, Ribbons, Laces, Embroideries. Every line of plain and fancy
DRESS GOODS
At the above discount.

ROBT. WRIGHT & CO.

All premium purchase tickets good up to the last day of February, 1893. All purchasers not using premium purchase tickets receive an additional five per cent discount for cash. Purchases paid in thirty days get benefit of discount.

Dress Making.—Miss Sweet can now give prompt attention to all orders for Dress Making and cutting and fitting.

TELEPHONE 138

January Sale

The "past at least is secure." Last year like all predecessors marked an upward life and forward step to this business. "The mill won't run with the water that's past, and achieved success only helps the future by inspiration. Our business permits no repose and this month greater efforts than ever will be put forth in disposing of goods to the purchasing public at prices to your advantage. If you are not our regular customers no better time could be selected than right now. All the goods we offer you are new and fresh and will be sold at closest prices. Are you disposed to be critical or comparative? Comparisons and criticisms are welcome if inspired by intelligence. We ask you to come and see.

TELEPHONE 161.

Dress Goods

Black and
Colored Henriettas.

Mantle Cloths

Sealettes, Silk Plushes, Astrachans. Exceptionally low for these goods.

Cloths cut or fitted free or garments made to order on short notice.

The Cure of it

If you have the most remote interest in the purchase of any line of dry goods, it's essential you consult this stock.

LEWIS & PATTERSON

GREAT CASH
DISCOUNT SALE

From 10 to 50 per cent off all Ready-made Mantles for Ladies and Children. I do not want to carry a Mantle over.

10 to 20 Per Cent off all Tweed Dress Goods. I have placed on the Bargain Counter a lot of good and useful Dress Goods, reduced to about one half their original price to clear them. A good chance to procure good and useful Xmas presents at a small cost.

A BIG REDUCTION ON ALL TRIMMED MILLINERY AND HATS

Do not forget—I carry the finest stock of Fancy Linen Goods, Handkerchiefs, Kid and Cashmere Gloves, Hosiery, Underwear, Art Silks, Felts Ribbons to be found in Brockville.

All Cloths and Sealettes—a choice lot—cut and fitted free or made to order on the premises.

C. M. BABCOCK,
TELEPHONE 197. BROCKVILLE

'XMAS PRESENTS

We wish to call your attention to the large number of Xmas presents we can supply you with, that will be accepted with pleasure, and be of some service to the receiver.

WHAT IS NICER THAN
A pair of stylish Boots, Shoes or Slippers for your wife, daughter, or best girl? We have some elegant lines that will please you.

LADIES
Do you want to please your husband? If so, call at Maley's and get a pair of our fancy Slippers in Carpet, Velvet, Felt, Cordurey or fancy Leathers, the prices are down to command a ready sale.

LADIES, GENTS, AND YOUTHS
Rubbers and Overshoes. We have a full stock, and make a duty rubber for Ladies and Gents Wool-lined Rubbers and Overshoes. Have you seen our Leader? lined with double heel and toe they will not crack or cut at the heel and are the best rubber in the market for service. Ask for a pair of Climax and you will get them.

STORM
Rubbers in Cotton and Wool-lined; also in Jersey cloth tops.
Brockville's Cheap Shoe Store.
Brockvill Sept. 7 1892. W. L. MALEY

COUNTY NEWS.

INTERESTING LETTERS FROM OUR STAFF OF CORRESPONDENTS.
A Budget of News and Gossip. Personal Intelligence.—A Little of Everything well Digested up.

ADDISON.

SATURDAY, Jan. 14.—Our creamery is closed for the winter. The patrons were well pleased with the returns and all wish it success the coming year.

Mr. Levi Monroe, of Mt. Pleasant, has been on the sick list for a few days, but under the skillful treatment of Dr. Cornell, of Athens, is around again.

Mr. Hay, of Spencerville, paid our village a short visit recently, it is said, on some very important business, of which due notice will appear in a few weeks.

Mr. Williams, of Lake st., has moved into our village, having leased his ranch for this season.

Mr. Gordon McLean left on the 9th inst. for Chicago. Mrs. McLean will accompany him in the spring.

Large quantities of square timber are being got out in this section for the English market.

Mr. Root, of Rockport, was registered at the Florida House last week for a few days. He is contemplating a lodge of Friends in this place. We wish him success in his enterprise.

GLOSSVILLE.

Mr. Abel Cadiff is the happy man. It is a boy.

Miss Addie Barlow has returned to Whitby Ladies College.

Mrs. Sheldon Brown is on the sick list.

Mr. Delbert Dobbs has been engaged as teacher in the Bedan school for the present year.

Quite a number from here attended the L. O. B. A. concert in Brockville last Thursday evening and report having had a very pleasant time.

The L. O. B. A. lodge no 9, of Addison, intend giving a concert in Ashwood Hall on Friday evening, Dec. 27th. A good time is expected, as many eloquent speakers have offered their assistance, and the concert will be enlivened by music, both vocal and instrumental.

Wedding bells are about to ring in our midst.

Mr. Rob. Nunn is visiting friends in this vicinity.

Miss Anna Scott has been engaged as teacher in Dublin school. We wish her every success.

Mrs Earl's children are suffering from a severe attack of the measles.

TO PUPILS OF HAWES' SCHOOL.—I wish to thank you heartily for the very valuable and beautiful present which you presented me with on the last day of school. To thank you in mere words is beyond my ability, for my thanks lie far deeper than words; they lie deep in my heart. Among best gifts there is nothing that has the value in my eyes, which the gifts from old pupils possess, and the present given me now will always rank with the best in my possession.

There were occasions, when unpleasantness would arise between pupils and teacher, but between my pupils and myself uniform good feeling has always existed. I am now replaced by my successor, and will impress upon the pupils the obligation of according the same respect and attention to your present teacher, which it was my happy lot always to receive. I now wish you the compliments of the season, and a happy future.

ANNA SCOTT, Teacher

DELTA.

SATURDAY, Jan. 16.—Messrs. R. J. Whaley and Guy Curtis have returned to their studies at Toronto and Kingston, after spending the holidays at home.

Rev. Mr. Pierce, of Maberly, visited his brother E. A. Pierce and filled his pulpit in the Methodist church on 8th.

Charles Stevens has been suffering from injuries received to his leg while playing. Drs. Creggan and Cornell attended him.

A. Baker makes it warm for the farmers about building Shedd's fence in this section.

The pupils of our school are all pleased with their new teacher, Mr. Wilson, and consider him a fine teacher.

The trustees have placed a furnace costing $135 in the school. Frank W. Singleton was the contractor.

A. Vanalstine has rented for sample rooms the premises occupied by J. A. Sheppard, the harness maker.

A bad fire took place at Soperton last Thursday, the barn owned by Robert Tabor of that place being completely burned down. The fire was caused by his boy's carelessness in setting straw on fire to warm the root-house.

FRONT OF YONGE.

MONDAY, Jan. 16.—The family of the late Mathew Leader, of Wexford, is passing through a serious affliction in the form of a disease which has carried two of them to the grave, and the rest of the family are in a dangerous condition. The head of the household first succumbed to the fatal disease, and next a married daughter. The family have the sympathy of the community at large in their bereavement.

Father Kelly, of Wexford, takes a deep interest in the church to which he belongs; he also has a close care and watchful eye over his parishioners under his charge. Since his appointment to said rural locality, Mr. Kelly has been very energetic in the establishment of churches for the better accommodation of his flock in Wexford and elsewhere. In all this said gentleman's energies have been pretty well exhausted, and now a season of rest would be advisable.

Mr. Z. Parvis, of Junetown, has put his mare, Lady Comstock, in training for the winter races.

Could not Miss Shepherd be induced to lecture on high tariff, the N. P.? Lady lecturers are very popular at the present day, provided they keep in line with the general interests of mankind and work for the harmony of society and the general morality of the rising generation.

WESTPORT.

SATURDAY, Jan. 14.—Both the Kingston and Perth stages were very late on Monday night on account of the heavy roads.

On Tuesday the 10th inst. Miss Anastatia Welsh and Mr. Dennis Carty were married in St. Edward's church by Rev. F. A. Twohey.

In spite of the unfavorable weather, the social given at Mr. Frank Prevost's on Thursday, under the auspices of the Ladies' Aid of the Methodist church, was a grand success.

The cold was very intense on Wednesday and Thursday, the thermometer registering as low as 36° below zero.

Large quantities of good maple wood are now being drawn into the village.

Elisha Rosewell, formerly resident of South Crosby, but who has been living for the last 13 years at Edmonton, N. W. T., was visiting a few old acquaintances here Friday.

Mr. Frank Alguire from Dakota with Miss Amanda Alguire of Philipsville, were visiting at Mr. D. P. Alguire's on Friday.

Five teams are now busily engaged in drawing saw-logs down the West Rideau and Sand Lakes from Mr. W. C. Fredenburgh's timber limit.

On account of the heavy snow storms of Monday, the delegation that was to have gone from here to the County Division of S. O. T. at Ellisville on 10th, remained at home.

Miss Kate McKim lost a lady's silver watch on the 11th inst. between R. Janson & Co.'s store and the post office. The finder will be suitably rewarded by returning the same.

Miss Clara Dier, operator at Oshawa, returned home on Friday evening by B. & W. R.

Mr. Joel Clark, who has been on the sick list for a few days, is now improving.

Mr. G. F. Reynolds had a narrow escape on Saturday, if not from a watery grave at least from a cold bath in the Rideau. While standing on the ice in front of Mr. W. J. Webster's boat house, the ice, which is very thin there on account of the current, suddenly gave away, and only the timely assistance of Mr. Webster, who was standing near, saved Mr. Reynolds from a ducking. As it was he escaped with a wetting up to the knees.

Rev. Mr. Russel, who preached in the Presbyterian church on Sunday, will give a lecture in that church on Thursday evening, the 19th inst. His subject will be "Dynamite for Doubting Castle, the Necessity of the Times; Is the Jesuit Right?" All are invited.

DULSEMAIN.

MONDAY, Jan. 9.—Messrs. Herb Leacock and Truman Cowan are visiting friends in Addison.

We regret very much that Mr. John Cowan intends removing from our midst, he having traded farms with a Mr. Bulger from near Charleston. Mr. C. and family have ever been held in the highest estimation of the people of this and surrounding neighborhoods, and one and all express great sorrow at his departure.

Death has again entered our midst and the one called to go was George, the second son of John Cowan, on Tuesday Dec. 27th. He was hurt by the upsetting of a load of hay Dec. 17th, being thrown across a fence. During his illness he suffered a great deal; everything that could be done to restore him to health was of no avail. His family have the blessed assurance that it was well with his soul. He talked to each of the family, bade them good-bye, and desired them one and all to meet him in heaven. In the absence of the resident minister, Rev. D. T. Cummings, Rev. Mr. Woods of Escott conducted the funeral services, preaching from the text "For dust thou art, and unto dust shalt thou return."—Gen. 3:19. It was one of the largest funeral processions that ever passed through the neighborhood. He was a member of the Sons of Temperance Lodge held in Sand Bay, and the lodge assembled in a body and conducted their burial service, which was both solemn and impressive. We are thus reminded of the brevity of life, George being only 21 years and 6 days old. The pall bearers were chosen from his Sunday school class and were also members of the same lodge to which he belonged, and were Ernest Elgin and Bert McCready, Ed. Patience, Sam Heaslip and Mert Stringer. Mr. Cowan and family desire to tender their sincere thanks to their many friends for the kindness shown them in their bereavement.

Bees and Cold Weather.

Bee-keepers, the frost is fast penetrating the best cellars in the land. Avoid letting the bees remain any great length of time in a temperature of 32° without extra covers—rugs or carpets. Newspapers may be placed under the covers and tucked in at the bottom of the sides in such a way as to nearly box a row of hives perfectly from the cold for a time. I have, however, seen bees remain at 10 below freezing 10 weeks and come out all right (in an earth beehouse) Though none the worse for it, there is a risk in long continued cold.

We prefer 42 deg.; 45 deg. is good for heavy hives over forest leaves in pure air. There is absolutely no perceptible loss in the weight of a colony in ten weeks at 10 deg. below freezing.—W. S. H.

Itch of every kind, scab of horses or animals, Woolfine [illegible] sheep. [illegible]

Rear Yonge & Escott Council.

The first meeting of the council for 1893 was held at the town hall, Athens, on Monday, Jan. 16th, at eleven o'clock, when the following named gentlemen took and subscribed to the declarations and qualifications of office: Jas. B. Saunders, reeve; Jas. K. Redmond, Jas. W. Willse, Thos Moulton and W. H. Osborne, councillors.

By-law for appointment of certain township officers was filled with the names of R. E. Cornell, as clerk, salary, $75; Albert Moulton and Geo. P. Wight, auditors, and H. H. Arnold, treasurer, salary, $30.

Jas. H. Redmond was appointed as commissioner to sell wood on road allowance between con. 10 and 11 of Yonge, lot 18.

Tender of B. Loverin for the township printing for the present year for $40 was accepted.

Board of health by-law was filled with the names of Drs. Cornell and Harte as health officers, Albert W. Johnson, Munsell Brown, and Fred W. Scovil, members of the board; and H. C. Phillips, sanitary inspector.

Munsell Brown was appointed high school trustee; A. W. Kelly, assessor, at a salary of $40; H. C. Philips was appointed caretaker of town hall, salary etc.

Orders were given on the treasurer as follows: John Mackie, for care of David Brown, $16.85; W. F. Earl, supplies for town hall, 95 cts.; Jas. B. Saunders, for support of Wm. Williams, 50cts. per week during winter; W. G. Parish, insurance on town hall $12. H. C. Phillips to purchase wood for town hall.

Council adjourned until Monday, April 3rd, at 10 o'clock.

R. E. CORNELL, Clerk.

ATHENS

has nearly 1000 inhabitants. It has the best farming lands in its vicinity of any village in Eastern Ontario, and an established reputation as the best local market for all kinds of farm produce. The following is a list of the business places and the different kinds of business carried on inside the corporate limits:

Five general stores
Seven grocery stores
Two shoe shops
Two tailor shops
One drug store
Two bake shops
Two hotels
Two meat markets
Two exclusive millinery shops
One bank
One steam newspaper and jobbing office
Two barber shops
One jewelery store
Three general blacksmith's shops
Two livery stables
One lumber yard
Two steam saw mills
One door, sash and moulding factory
Two planing mills
One bee hive factory
One steam turning factory
Two harness shops
Two furniture and undertaking shops
One exclusive carriage manufactory
One woolen mill
One watch repairing shop
One general job paint shop
One house painter and grainer
One photograph gallery
One book and fancy store
Three brick and stone masons
Two plasterers.
One steam fitting and repair shop
One wooden ware factory
One steam bent stuff factory
Two agricultural implements agents
Two general insurance agents
Six carpenters and joiners.
Five churches. Methodist, Presbyterian, English, Baptist and Friends.
One Salvation Army barracks.
Seven societies. Masons, Oddfellows, Foresters, Orangemen, United Workmen, W. C. T. U., R. T. of T., L. O. B. A.
Three physicians.
One public school employing four teachers.
One high school employing four teachers.
Two loan agents
One marble factory

Athens is situated 15 miles from Brockville and has good railway connections with front and rear by railway and macadamized roads and with G. T. R. via Mallorytown 12 miles distant per daily stage.

200 Miles Then—30,000 Miles Now.

It is difficult in these days when distance is annihilated by the steamboat, railway, telegraph and telephone, to properly appreciate the great disadvantage under which the early settlers of this country lived in respect to means of communication. Some time ago, while in Brockville, we were handed a letter of ancient date by Judge McDonald which served to illustrate this disadvantage. The letter is dated Jan. 3, 1800, from E. Dunscombe, of New York City, and is addressed to "Mrs. Hannah Cook, wife of Michael Cook, New Johnstown, Upper Canada." From it we learn that over a month was consumed in getting a letter from New Johnstown (Brockville) to New York, and that the channel of communication was the ministers of the Methodist church, the letter before us bearing the endorsation, "Honored by the Rev. Wm. Manley." The writer speaks of the kindness of his cousin (Mrs. Cook) in caring for him "while a prisoner and in sore distress during the late war." While steam and electricity are serving our commands to-day [illegible] be becomingly thankful for [illegible] things as we really [illegible] know [illegible]

10 PER CENT

Every Tuesday being the "cheap day" on the B. & W. Ry., I intend, for the benefit of those who may take advantage of that trip, to make it an opportunity for getting their furniture cheaper than ever and thus benefit myself besides.

I shall therefore every Tuesday give a rebate of 10 per cent off every purchase.

Thus, on one of my $35.00 Plush Parlor Suits, I would give you back $3.50, leaving the Suit costing you only $31.50.

LORD—THE FURNITURE MAN
Nex Morrison's Hotel. BROCKVILLE

BROCKVILLE
Business College
SHORTHAND A SPECIALTY
Commercial Course Thorough
TERMS REASONABLE
Send for Illustrated Catalogue before deciding where you will go.
GAY & McCORD, Principals

FURS!

OUR STOCK FOR THE
CHRISTMAS HOLIDAYS
Is Large and Complete.
We are selling at prices that defy competition. Ladies and Gents' Fine Furs a specialty. See our Coats and Robes and compare prices. We carry the largest stock of Furs in Brockville.
THOMAS MILLS & CO'S
182 KING ST.

Money to Loan.
On real estate at lowest current rates of interest and on favorable terms of repayment. Mortgages and debentures purchased. All kinds of legal papers, such as deeds, mortgages, chattel mortgages, wills, leases, &c., drawn at reasonable rates. I also represent the Lancashire Fire Insurance Co.
Office in connection with H. J. Johnston's, Veterinary Surgeon, in the Parish Block Athens.
JOHN CAWLEY

CAVEATS, TRADE MARKS, DESIGN PATENTS, COPYRIGHTS, etc.
For information and free Handbook write to MUNN & CO., 361 BROADWAY, NEW YORK.
Oldest bureau for securing patents in America. Every patent taken out by us is brought before the public by a notice given free of charge in the
Scientific American
Largest circulation of any scientific paper in the world. Splendidly illustrated. No intelligent man should be without it. Weekly, $3.00 a year; $1.50 six months. Address, MUNN & CO., PUBLISHERS, 361 Broadway, New York City.

A PRIZE REBUS
A Gift for Everybody Answering this Puzzle Correctly.

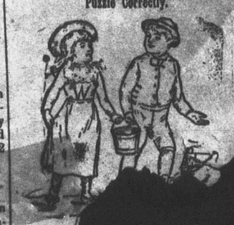

$10[illegible]
Jack and [illegible]
In the [illegible] Water is [illegible] in the above [illegible] of Our Young [illegible] Cash in the [illegible] word "Water" in [illegible] Gold Watch, [illegible] Silver Tea Pot, [illegible] Music Box. To [illegible] A Solid Gold Ring, [illegible] A [illegible] A gold brooch to each [illegible] answers. A committee composed [illegible] from the public schools of Toronto [illegible] to represent and assist the judges in [illegible]
Contestants is to send the Rebus [illegible] lead pencil on the five letters [illegible] of "Young Canada" subscribers [illegible]