FREE OF TERRIBLE KIDNEY TROUBLE

After Three Years of Suffering, "FRUIT-A-TIVES" Brought Relief

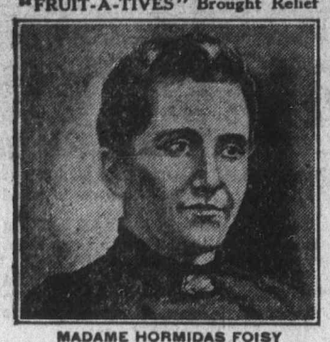

MADAME HORMIDAS FOISY

624 Champlain St., Montreal.

"For three years, I was ill and exhausted and I suffered constantly from *Kidney Trouble and Liver Disease.*

My health was miserable and nothing in the way of medicine did me any good. Then I started to use 'Fruit-a-tives' and the effect was remarkable.

I began to improve immediately and *this wonderful fruit medicine entirely restored me to health.* All the old pains, headaches, indigestion and constipation were relieved and once more I was well.

To all who suffer from Indigestion, Constipation, Rheumatic Pains or great Fatigue, I advise the use of 'Fruit-a-tives'."

Madame HORMIDAS FOISY.

50c. a box, 6 for $2.50, trial size 25c. At all dealers or sent postpaid by Fruit-a-tives Limited, Ottawa, Ont.

"Lest We Forget"

Made the Supreme Sacrifice

WATFORD AND VICINITY

Capt. Thos. L. Swift
Sergt.-Major L. G. Newell
Pte. Alfred Woodward
Pte. Percy Mitchell
Pte. R. Whalton
Pte. Thos Lamb:
Pte. J. Ward
Pte. Sid Brown
Pte. Gordon Patterson
Pte. F. Wakelin, D. C. M.
Pte. T. Wakelin
Pte. G. M. Fountain
Pte. H. Holmes
Pte. C. Stillwell
Pte. Macklin Hagle
Sergt. Clayton O. Fuller.
Gunner Russell Howard Trenouth.
Pte. Nichol McLachlan.
Corp. Clarence L. Gibson
Signaller Roy E. Acton.
Bandsman A. I. Small
Capt. Ernest W. Lawrence.
Lieut. Leonard Crone
Pte. John Richard Williamson
Lieut. Chas. R. Hillis
Lieut. Gerald I. Taylor.
Pte. Charles Lawrence
Lieut. Basil J. Roche
Pte. Alfred Bullough.

NEURALGIA

If you know the nerve-racking agonies of Neuralgia you will bless the day that

Templeton's Rheumatic Capsules

were discovered. This famous remedy is absolutely guaranteed to give relief to sufferers from Neuralgia.

Send for free sample to Templetons, 142 King St. W., Toronto. 67

Doctors recommend them, and reliable druggists everywhere sell them for $1.04 a box.

Local Agent—J. W. McLaren.

How's This?

We offer One Hundred Dollars Reward for any case of Catarrh that cannot be cured by Hall's Catarrh Medicine

Hall's Catarrh Medicine has been taken by catarrh sufferers for the past thirty-five years' and has become known as the most reliable remedy for Catarrh. Hall's Catarrh Medicine acts through the Blood of the Mucous surfaces, expelling the Poison from the Blood and healing the diseased portions.

After you have taken Hall's Catarrh Medicine for a short time you will see a great improvement in your general health. Start taking Hall's Catarrh Medicine at once and get rid of catarrh.

Send for testimonials, free.

F. J. CHENEY & CO., Toledo, Ohio.
Sold by all Druggists, 75c.

Read Guide-Advocate Want Ads.

Guide-Advocate

Watford, Ont.

PUBLISHED EVERY FRIDAY

Subscription $1 50 per annum in advance. $2.00 in advance to the United States.

ADVERTISING RATES.

1500	inches within a year		10	cents	per inch.
1000	"	"	11	"	"
500	"	"	12	"	"
250	"	"	13	"	"
100	"	"	14	"	"

Short Periods 20 to 25 cents per inch.

Changes to suit advertisers if copy of change is in printer's hands by Tuesday noon.

LEGAL ADVERTISING :— 1st insertion per line, 10 cents, subsequent insertions 5 cents per line. Agate measure 14 lines to the inch.

BUSINESS CARDS—One inch and under, per year $5.00.

AUCTIONEER CARDS—One inch $5 00.

LOCALS— 10 cents, per line each insertion. Miminum Charge 25 cents.

Advertisements without specific directions will be inserted until ordered out and charged accordingly,

W. C. AYLESWORTH, Publisher.
T. HARRIS, Editor.

Guide-Advocate

WATFORD, JULY 2, 1920.

DROVE CLEMENCEAU TO FIELD

Former Paris Cab Driver, Now in America, Tells of French Premier's Dueling Days.

Running a chicken ranch near Tacoma, Wash., is a man named Nicholas Thien, who, in his younger days was cab driver to Clemenceau, and who has accompanied the French premier to many a combat on the "field of honor."

"No one in any country," he remarked the other day, standing among his chickens, "has fought so many duels as M'sieu Clemenceau. They came from what he wrote in his paper. But he was so strong. He always won. No adversary could hold a sword against him.

"It was against the law, of course," added the old Frenchman, seventy-two now, in a whisper, "so we always slipped out of the city for these fights."

M'sieu Thien's cab stand used to be in front of L'Intrasigeant, Clemenceau's paper. Almost nightly, he says, the present premier would come out of his office and hail cab 8088.

"He got the name 'Tiger,'" M. Thien explains, "because he was always the boss, like the big striped cat is the boss of all animals.

"Ah, my friend, those were the happy days! Of course I will not insult my chickens. They are good ones, as chickens go. But it is a tame life here. I dream often of the old days when M'sieu Clemenceau would hail me 'long about two o'clock in the morning and we'd be off."

KEPT SHOES AS ORNAMENTS

American Footgear Considered by Unfortunate Serbian Woman as Altogether Too Beautiful to Wear.

Anything that will keep the feet from the ground is considered a shoe in Serbia.

In the remote rural districts of the country it is said that many of the people live and die without owning a pair of shoes. In the bitterest weather they travel through mud and snow without adequate foot covering. They consider themselves fortunate if they can secure old gunny sacks or heavy cloth, which they tie about their feet with twine in winter.

The first American-made shoes that were distributed by the American Red Cross created a tremendous stir among the people of the distant villages. One old woman who had never owned a pair before took the shoes that had been given to her to her home and put them on a shelf above the fireplace. She was as pleased as a child to own them, but nothing could induce her to wear them. She said that she intended to save them for fetes, or perhaps for her burial. They were "much too beautiful to be worn," she said.

Gem's Romantic History.

Truly romantic is the story of the Braganza diamond, a stone of 1,660 carats, and "as large as a goose's egg," which, for more than a century, has been the proudest possession of the Portuguese crown. This amazing stone, which Mr. Streeter, the great authority on gems, has valued at £58,000,000, was picked up by three Brazilian outlaws in the half-dried bed of the Abaite river, in the province of Minas Geraes.

The outlaws took the stone to the nearest village priest, who obtained access for them to the governor, into whose possession it was given. The diamond, the largest and finest hitherto found, was dispatched to Lisbon, with the result that the three outlaws received the royal pardon and a rich reward, while the padre to whose friendly offices they owed their good fortune was given high preferment in the church.

As a vermifuge there is nothing so potent as Mother Graves' Worm Exterminator, and it can be given to the most delicate child without fear of injury to the constitution. m

Flower Gardens of Holland.

It was only after the fall of Constantinople in 1453 that Holland became such a gay land of flowers as it now is. Many Dutchmen went to the East during the years of the great crusades, and those of them who loved beautiful things brought seeds with them. When these were planted in the rich soil of Holland such wondrous flowers appeared as had never before been seen in that country. The people became wildly enthusiastic over the new colors and scents and foliage brought to them from the East, and in Holland there sprang up a great love for gardening.

Orchid Hard to Secure.

Nearly all the orchids found in Burma can be grown with a little care and attention in private gardens. There is one exception, a sweet-smelling species called tazin by the Burmese, and which is usually brought to market in Christmas week in Rangoon. It only seems to flower in the most malarious and least frequented localities, and at a time of the year which is the tigers' mating season, and when they are most dangerous to human beings. It is in great demand by Burmese and sells for its weight in silver.

What Mother Wanted.

I heard a knock at my door the other morning and on answering it found my neighbor's small son.

"Mother wants to borrow your lemon—lemon——" I at once knew he wanted my lemon squeezer, but as he always finds some way to express himself I did not offer to help him out.

Again he started and, with suggestive motions of his hands, said: "She wants your lemon—O, I know now—your lemon hugger."—Exchange.

CASTORIA

For Infants and Children

In Use For Over 30 Years

Always bears the Signature of Chas. H. Fletcher

If You Want Greater Comfort, Efficiency and Economy,

Install a Fairbanks-Morse "F" Power and Light Plant

PRESS a button and instantly any room in your house, your cellar, your stables, outbuildings, or driveway, is flooded with brilliant electric light.

The disagreeable task of filling and cleaning oil lamps, and dirty lanterns, is ended when your "F" Power and Light Plant is installed.

The engine can be belted direct to your cream separator, churn, pump, washing machine, and any other light machinery, thereby reducing the drudgery of many irksome jobs.

It also provides current for all kinds of electrical equipment.

A few cents worth of kerosene and oil a day will run the "F" year in and year out. Sturdily built, simple to operate, and the biggest time and labor saver on the farm.

Come in and see it at work, or send a post card asking for the catalogue which contains full information.

J. McKERCHER

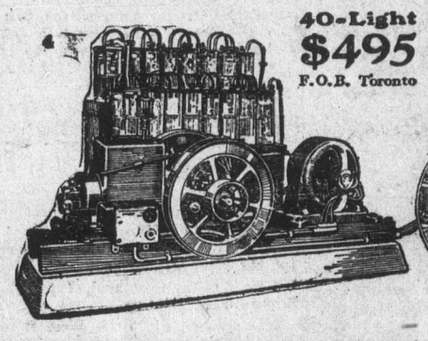

40-Light $495 F.O.B. Toronto

Office Forms and Stationery at The Guide-Advocate.

Overland

TRADE MARK REG.

Riding Comfort Made-in-Canada

WHY let rough roads interfere with your motoring comfort?

In this Overland you need not let bad roads spoil good rides.

Triplex Springs make every mile you ride a more *enjoyable* mile.

Light weight makes every mile a more *economical* mile.

This rare combination of riding luxury with driving economy accounts for the tremendous enthusiasm which is greeting the Overland all over Canada.

Its equipment is of the most modern type. Its stamina is a credit to the Canadian institution which created this car.

Let us show you the Overland.

WILLIAMS BROS.' GARAGE
WATFORD.

THOS. BURNARD, Petrolea. Trusler Overland Sales, Sarnia. A. J. GAMMON, Forest.

Head Office and Factories: Willys-Overland Limited, Toronto, Canada
Branches: Toronto, Montreal, Winnipeg and Regina