ORT

S RACES CANCELLED
(Friday's Daily)

T n Driving Club has de-
cide their matinee races on
Satu February 2nd, on ac-
count vere weather that at
presen s in this section.

Not o oes the cold prevent the horsemen enjoying the sport, but this away-below-zero temperature prohibits training, one prominent driver stating that he had not had an animal out for a work-out so far this week.

So far the prizes at the Saturday afternoon meets have been blankets, harness, etc., but at a meeting of the club will be held next week, when it is expected the executive will be instructed to purchase a suitable cup, which will be presented annually to the owner making the best showing during the ice season. There is also talk of having an open meet for a couple of days, late in February, when good purses will be hung up—sufficiently large to attract horses from C. N. R. and C. & E. points along with Strathcona.

Word was received yesterday from the club president, R. Inglis, that he had arrived in Toronto from Europe, and that he will probably reach Edmonton on Sunday or Monday.

CALGARY CURLING HISTORY
(Thursday's Daily)

Curling was first introduced at Calgary in 1887. Only four of those who played the game in that year are now in the city.

In 1887 and 1888 the club rented two sheets of ice at the Caxton rink but in 1889 a joint stock company was formed who built the present rink and remained owners of it up to 1906, when a new company of twelve members chased it for $1,600.

Early last fall the city council agreed to build the Victoria rink, the curlers to pay five per cent of the cost for the use of it during the curling season.

The rink, however, was not in shape for the bonspiel, much to the disappointment of the Calgary curlers.

The southern city had its first bonspiel in 1889 when rinks from Edmonton, Golden and Innisfail were in attendance. There were three trophies then—Brewery, Walkerville, and McNeil. In 1897 the Burns trophy was donated.

In 1903 the Calgary Club affiliated with the Royal Caledonian Curling Club, of Scotland, and the Alberta branch of that organization was formed, and boundaries fixed with Edmonton on the north, Lethbridge on the south, Banff on the west and Maple Creek on the east. The annual bonspiel is held at Calgary.

As a winter sport curling is now firmly established in every place of importance in Alberta and these annual gatherings are eagerly looked forward to as a place of meeting old friends and rivals and of renewing old acquaintances.

HEAVYWEIGHTS MAY MATCH

Chas. Moth, the wrestler, who appears in the Opera House on Saturday night against Setter and Vallee, is handling a colored pugilist who travels under the name of Big Boy, who Moth claims is anxious to get on a match with any of the western heavyweights.

Vallee, the wrestler, who along with Setter will tackle Moth on the 2nd, takes more readily to boxing than mat work, is willing to take on Big Boy provided satisfactory terms can be arranged.

Vallee, at present is over the 170 pound mark but can scale down to 158 handily. In 1899 he landed the Nova Scotia heavyweight honors at the Halifax boxing tournament. Since coming west he has met Graham of Winnipeg, getting the decision in three rounds, and Walter Adams of the same city whom he fought a draw with in 1896. He also came out even in a clash with "Kid" Gans at Calgary a few months ago.

"Big Boys" best performance recently was against "Kid" Davis of Winnipeg, whom he bested in four rounds. He secured a draw against the well-known "Scotty" in the same city in a three round go.

Vallee is extremely anxious to arrange a mill with the coon, and will hold out liberal inducements to Big Boy to meet him in Edmonton at an early date.

CURLING.
(Thursday's Daily)

Twenty-five rinks are competing in the Moose Jaw bonspiel which opened on Monday. Nine sheets of ice are provided.

At the Montreal bonspiel the Yankee rinks are all to the bad. Chatham beat Boston 18—5, and Brockville downed Utica 31—14.

At the Regina bonspiel W. J. Bartell of Moose Jaw stood third in the points competition. He performed almost the impossible by "chipping the winner" four times in succession.

The Moose Jaw Brewing Co. cup valued at $250 is the best trophy of the kind in the west. It is the prize in the Grand Challenge contest at the Moose Jaw bspiel.

HOCKEY.
(Thursday's Daily)

Ottawa trimmed Red Deer 5—0 at Red Deer on the 23rd.

Kenora is preparing a grand jamboree for the Thistles' home-coming.

Eastern critics agree that it was good that won the Stanley Cup for Kenora.

Baird has jumped Pittsburg for Ottawa. He is said to receive $65 a week at the Capital.

Calumet lost its second game in the professional league on Tuesday, Houghton turned the trick 7—4.

Toronto professional team were beaten by a single goal by the crack Kenora Thistles on Friday night. It was 9—8.

$7,000 has been appropriated for hockey at the Rossland carnival next month. One pronounced feature will be the introduction of international hockey.

It is stated that Russell Bowie, captain of the Montreal Victorias, was offered $ 600 to play with the Wanderers against Kenora in the second cup game, and refused it.

Qu Appelle met its first defeat in the Saskatchewan league on Wednesday when Indian Head downed them 6—3. Qu'Appelle's record to date is five wins and one loss.

Kenora started homeward without the Stanley Cup, the plate commemorating the Wanderers' victory last year not having been completed. The mug however, will be forwarded, and will reach Kenora as soon as the teaam.

Barclay, the Whitby goalkeeper, who was hit in the opening game, and knocked out, is in the game again. Two teeth were broken. He wore a rubber nose guard at Cobourg the other night but after the first shot, he heaved it into the crowd.

SPORTS OF ALL SORTS.
(Thursday's Daily)

A new world's record in three-cushion billards was established on Thursday at St. Louis, Mo., when Chas. Noland defeated Jesse Lean by a score of 25 to 14. Noland made a high run of six while Lean's was three.

INTERMEDIATES BEAT BANKERS

Score Was 5-3---Five of the Goals Scored on Lifts---Game Quite Fast But Rough

(Friday's Daily)

Minus the services of Campbell and Gordon Banford, the Intermediates succeeded in getting home in front of the Bankers in the city league game last night by a score of 5—3.

At half-time the figures read 2—2 with the Bankers, having a shade the best of the argument until the resting time. In the second half, however, the intermediates ran away from them and notched up three goals right off the reel while the Bankers penetrated the Intermediate defence successfully on one occasion only. The contest was a fairly fast one and also a little to the rough, though only three penalties were handed out. J. Gorman refereed satisfactorily but there was no judge of play.

The winners' forward line surprised the crowd, both with the combination displayed and the rushes of Clarke and Banford. These two were in the game from the drop of the hat. Not only were they prominent with the speed and stick handling business, but they checked back beautifully. Seaman was always in the game and Ross was there, though he had a tendency to rough it. Johnston was the pick of the defence and Grady's work was beyond criticism, the three counters that got away from him being difficult lifts to handle.

For the Bankers, Blomfield was always in evidence in spite of the fact that the winners' line paid him very special attention every time he got the puck.

McKenny, the midget centre, showed well and Gifford was allways a useful member on the line. Sauls gave a good account of himself in the nets, and was given excellent support by Strange and Page.

The Intermediates look to have the championship of their group won. They have to-play Revillons, but with Powers in the hospital the star team will be badly disorganized. The teams last night were:

Bankers—Goal, Sauls; point, Strange; cover, Page; rover, R. Blomfield; centre, McKenny; wings, Greenwood and Gifford.

Intermediates— Goal, Grady; point, Haskell; cover, Johnson; rover, C. Banford; centre, Seaman; wings, Clarke, Ross.

Sometimes there is a great deal more money in being a "has-been" than a top notcher of years ago. Kid Lavigne drew $1,500, the large end of the purse in his six-round stand before Frank Erue one day last week. In his famous battle with Britt in May 1902—which he lost—he got only $900.

MANAGER MORRISON HEARD FROM

Will Handle Lethbridge Team---Calumet and Winnipeg Wanted Him

(Friday's Daily)

Lethbridge, Jan. 31.—Promoters of the Western Canada Baseball League team in this city received word today from John W. Morrison, of Calumet, accepting the club's offer to him to manage the team this year. He also asks Lethbridge management to forward him blank contracts, so he can start work at once signing players. Morrison, it was said, was after the post of manager with the Winnipeg Maroons and also Calumet, but today's wire is assuring that he will be with Lethbridge. Morrison is a capable manager and a thorough gentleman and will give this town and the league good baseball.

WIDE-AWAKE EDMONTON

(Friday's Daily)

Stettler Independent: The news that Pittman, the skilful ball pitcher who has distinguished himself the past two seasons in Wetaskiwin has been secured by Edmonton is another indication of how well the city of Edmonton lay their plans for the future. When the hockey season is in full swing is the time to pick up men for summer sports and when the summer is with us is the time to be on the look-out for expert hockey exponents. Too many clubs leave it until the spring is coming in to bestir themselves for suitable men. The city of Edmontonn is now making her arrangements for the summer evidently, which proves how wide awake and progressive they are in the capital.

HOCKEY.
(Friday's Daily)

Guelph is going in for professional hockey. The team is being picked now. They offered Kenora Thistles $550 for an exhibition game at Guelph.

Spittal is to be dropped from the Ottawa team, and Baird has returned from Pittsburg to take his place. Spittal will find a winter's job with Pembroke.

The Canadian Soo team got out of second place in the professional league on Friday when they downed Houghton 4-2. It was the third straight victory over Houghton during the week.

If Montreal Wanderers win the championship of the eastern hockey league, they will go to Kenora after the Stanley Cup as soon as the league games are over.

Eddie Genox, the great goal tender of the Champion Kenora Thistles, will play with the Toronto Professional team next year. He is only 21 years old, and has been with Kenora three seasons.

According to the Toronto Telegram had Kenora not lifted the Stanley Cup Tom Phillips would not have been with the Thistles next year. He would have returned to Toronto and joined the city's professional team.

It took three hours and fifteen minutes to find the winner in the Markham vs. Uxbridge intermediate O.H.A. game at Markham on Wednesday. At full time the figures were 3-3. After five extra periods of ten minutes each Markham won 6-3. It is the largest game on O.H.A. records.

Bellefeuille, formerly of Kenora, has caught on with Houghton in the professional league, but is said to be a trifle slow for the company he is in. He is sporting a beautiful blackened pair of optics said to be a souvenir of the little incident at Kenora in which he and Tom Phillips figured just previous to his departure.

Manager McSwigan of the Pittsburg professionals will not take his team to Ottawa or Montreal for exhibition games. Wanderers stole Stuart on him and the Ottawa's coaxed Baird away. "No team", he says, "that steals any of my players will ever get a chance to play a game in Pittsburg."

Mr. Jones, of Regina, who was here early in the week on a hunt for players to strengthen his team, did not secure Capt. Powers, as reported. "Rocky" is not doing any travelling these days. He is confined to the house with an attack of pleurisy that will keep him out of the game for some days yet.

At present the following challenge trophies open for competition among teams in Alberta and Saskatchewan are held by Edmonton: Stephens Cup, Secord shield, and Calgary Brewing Cup. Battleford team have been heard from and they state they are coming west for some of the silverware before the end of February.

The Seniors have definitely decided not to take in the Rossland carnival this month. The promoters are putting up $1,000 in prizes, but are doing nothing in the way of defraying expenses of visiting teams. Edmonton handed over $100 to Rossland team last year on the occasion of their visit to this city, and the locals think the compliment should be returned should they visit B. C.

SENIOR HOCKEY SEASON DULL

Will be a Rush in a Couple of Weeks ...Captain Powers Ill---Strathcona Will Defend Brackman-Kerr Trophy Later

(Friday's Daily)

Nothing doing in senior hockey circles this week and at present it looks as if the slack season would continue for another week or two.

The fault is not with the Edmonton management. They have lines out for some fast contests, but the teams they are corresponding with are mostly all tied up with regulation fixtures and cannot take on the capitals either here or abroad until the league season concludes.

Practically all the senior trophies in the province are held in Edmonton and to date no challenges have been received for possession of them for 1907. The Brackman-Ker trophy, now held by Strathcona has been challenged for by Edmonton, but the team across the river has asked the locals to take a few days rest until the Strathcona management can get a team together that will make a better showing than in the Pedersen Cup games.

Regina's league series will be over about the 14th, and they are pretty sure to be seen in Edmonton, the last week of the month. The local seniors have made them a liberal offer in the matter of expenses, and would like a three-out-of-five series with the Saskatchewan team for the Secord shield. The Regina septette is in a class by itself this season, not having suffered a single defeat and have been up against Moose Jaw and Portage la Prairie. The club is also in communication with Medicine Hat for a series of home and home games.

CURLING.
(Friday's Daily)

Regina has three rinks at the Moose Jaw bonspiel this week.

The booby prize for the rink making the worst showing at the Regina bonspiel was won by Skip L. Rankin of Moose Jaw.

The bonspiel will likely be held at Medicine Hat during the second week in February. The Calgary Brewing Co. has given four handsome clocks, and the Calgary Wine and Spirit Co. four sets of carvers.

The primary in group No. 8 for the Ontario Tankard at Harriston on Thursday produced some very lop-sided scores. Skip Wright of Owen Sound beat Foster of Southampton 24-9, but Skip Brock McAuley of the latter town won the round for Southampton by 7 shots by downing Coulter, Owen Sound 27-5.

WANT GAME PROTECTED

Red Deer Branch of the Fish and Game Association Passes Resolutions to Hand on to the Government

(Friday's Daily)

Pursuant to a notice in one of the local papers a meeting of those interested in the protection of fish and game was held in the Alberta hotel on Thursday evening. On motion of B. P. Alford, seconded by A. T. Stephenson, Capt. Cottingham took the chair.

The chairman read a copy of the new game act, proposed for submission to the legislature at its next session and invited criticism by those present, at the same time expressing his sincere regret at the small audience which uncoubtedly was owing to the short notice given and the extreme coldness.

After some discussion Capt. Cottingham and Rev. W. G. W. Fortune were appointed a committee to go over the several clauses of the proposed act carefully and to report at a meeting to be held on the 12th inst.

The adjourned meeting was held on Saturday evening with a much better attendance.

After calling the meeting to order the chairman read over the proposed act clause by clause and the recommendations of the committee in connection therewith.

The committee recommended that sub clause 1 of clause 5 be made to read as follows:—Any birds of those species commonly known as ducks be out of season between the First day of January and the First day of September and that a sub clause be inserted imposing a fine for killing ducks too young to fly. It was not thought necessary to protect geese or swan on account of the comparitively small number of these birds killed.

After considerable discussion it was moved by T. F. Ellis and seconded by H. H. Drake that provided the legislature will incorporate a fine for shooting flappers the season for shooting ducks should open on the 23rd of August and close on the 1st of January, which motion was carried.

Sub-caluse 2, 3, and 4 were assented to.

The committee recommended that sub-clause 5 be made to read as follows:—Any bird commonly known as partridge, pheasant, ptarmegan and prairie chicken from November 1st to September 15th and not more than 100 of the birds mentioned, during the season, and not more than 10 in one day.

The opinion was that partridges were never more plentiful than during the last few years and consequently do not require a close season until September 15, 1909 as proposed by the new act, and from the most reliable information more than the number killed by sportsmen were destroyed by prairie fires, coyotes, etc. In this conection they recommended that more stringent measures be adopted for the prevention of prairie fires and that a small bounty be placed on the scalps of coyotes.

The committee also strongly recommended that a clause be inserted prohibiting the sale or purchase of any of the kind of birds mentioned.

The above recommendation met with the unanimous approval of the meeting.

A letter from M. D. Johnson secretary of the branch of the Fish and Game Protection Association of Alberta, inviting delegates to attend a meeting at Calgary on the evening of the 23rd inst. was read by the chairman and on motion of H. H. Drake seconded by T. F. Ellis, Capt. Cottingham, A. T. Stephenson and Rev. W. G. W. Fortune were appointed delegates from the Red Deer Branch. The meeting adjourned.

FITZ WON IN 1897
(Friday's Daily)

Sporting Editor Bulletin,

Sir,—To settle a bet would you please publish date of Corbet-Fitzsimmons fight, in which Corbet lost the heavyweight championship.

Yours, etc.
BOXER.

Ans.—Fitzsimmons took the championship from Corbett on March 17, 1897, at Carson City. Corbett earned it in 1896 when he bested John L. Sullivan at New Orleans.

The Friend of Miner and Pioneer.

For thirty years miners and pioneers have known the merits of

Hirst's Pain Exterminator

For **Insect Bites, Sprains, Swellings or Pains** of any sort, it is unexcelled.

Relieves pain instantly. 25c. a bottle, at all dealers.

Try **Hirst's Little Liver Pills.** They prevent constipation and relieve all forms of biliousness. Ask your dealer or send us direct 25c. in stamps. A souvenir water color sketch free.

THE F. F. DALLEY CO., Limited
Hamilton, Ont. 108

The Latest Fashions

4118
A WARM COAT FOR THE SMALL MISS

Warm coats are quite essential during these months of cold and storm and one which is full of style and not difficult to fashion is sketched for the benefit of the home sewer. It frequently happens that a coast of mother's or father's which is out of style contains excellent material, which could be

4118

fortable, and a real relief from the made over into a coat for the small girl or boy. The pattern illustrated is one which would cut to advantage with such material for the back, has a seam in the centre and no section is so extensive but that it could be cut from a larger garment without difficulty. The shield may be made separable so as to be used only when desired. The front closes in double-breasted fashion being the most suitable style for small coats off this kind. For the medium size 1 5-8 yards of 54-in material are needed.

4118—Sizes 4 to 14 years.

4143
A BLOUSE SUIT FOR THE BOY

After Russian blouses and Buster Brown suits are discarded, the small boy feels very big in the real man's costume without any semblance of skirts. The most approved style for this period is the blouse and knickers which the boy wears until he is quite large and an excellent model is sketched. The blouse is without elaboration of any sort, and therefore is well liked by mothers who make them. The closing is effected at the side and the collar closes here too, being low and com-

4143

linen collar, which needs to be changed so frequently. The necessary pocket without which a boy's existance would be incomplete is providedd as well as plenty of fulness in the knickers so that tumbling and pulling will not stretch them out of shape. Serge is excellent for these suits as it is firm and durable but cheviot or a washing fabric may be used. For the medium size the suit requires 1 1-2 yards of 54-inch material.

4146—8 sizes, 3 to 8 years.

The price of this pattern is 10c.

6793
A PRETTY BLOUSE IN MOHAIR

The girl or woman who is looking

6793

for a waist which she may fashion for herself and which is eminently suited for everyday wear will be pleased with the accompanying sketch. The waist is developed in a check mohair which is serviceable for cold weather and retains its looks as long as it lasts. The blouse has two pleats at each side of the front which end at yoke depth and provide a modish fulness. The closing is effected at one side of the front in truly military manner, and may be fastened with buttons or frogs. A collar of the same or linen may complete the neck while the sleeves may be long or short. For the medium size 3 1-2 yards of 27-inch material are needed.

6793—Sizes 32 to 42 inches, bust measure.

6805
A PRETTY BLOUSE JACKET

It often happens that one wishes to make her coat at home and no better model can be found for the purpose than the one shown. While being exceedingly smart and generally becoming, it may be developed in a variety of ways. For velvet, plush or imitation fur the coat is just the thing, being closed in double breasted style or left open with revers rolling to the belt. The peplum is necessary according to this season's styles, but is of excellent shape and ends nicely at either side of the front. The trimming straps extending over the shoulders need not be used unless desired while the sleeves may be in full or shorter length. Broadcloth, cheviot or another of the coatings may serve for the model. The medium size calls for two yards of 54-inch material.

6805

6805—Sizes 32 to 42 inches, bust measure.

The price of this pattern is 10c.

6847
A GYMNASIUM SUIT FOR LADIES AND GIRLS

In this age of physical culture and gymnasiums, few women and girls do not at some time take exercises either at home or in a gymnasium. There is no method so much enjoyed or so highly recommended for restoring good health or perfect symmetry of form as gymnastic exercises and for these a costume of special style is imperative. The suit shown is much liked, having a generous blouse with tucks over the shoulder to provide extra fulness over

6847

the bust and completed with or without the ehield. The sleeves may also be of different outline, short puff being provided in the pattern. The bloomers may be attached to the blouse so that stretchings and twisings will not separate them or they may be finished separately and joined by buttons or hooks. A dark serge, flannel or other cloth is usually employed in these suits, a pretty color contrast being offered in the trimmings. For the medium size, ladies', 6 yards of 44 inch material are needed and for a girl of 8 years, 3 1-4 yards.

6847—8 to 17 years inclusive, and 32 to 40 inches bust measure.

The price of this pattern is 10c.

4111
A WARM HOOD AND MUFF

The frosty air is sure to bite small ears and fingers unless they are snugly tucked away in a warm hood and muff. Winter is Nature's health-giving season and little folks must make the most of the fresh air, but they must be warmly clad. A set of hood and muff which may be made of any warm fabric, such as woolen, velvet or imitation fur is here given and mothers will find the making very simple if they have the pattern and full directions. The muff should be stuffed with horsehair or cotton wadding and llined with any silky material which may be on hand. The simple decorations of bow and ribbon hanger are not

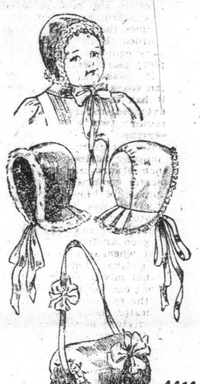

4111

extravagant and will give unlimited pleasure to small wearers. The material needed for the hood is 1-2 yard 27 inches wide, and for the muff, 1-2 and to line it 1-2 yard of 20-inch material.

4111—4 sizes, 2 to 8 years.

HOLLY SHEPPARD

Manager White of the Edmonton B. B. C. received a wire today from Holly G. Sheppard stating he was leaving Sarnia today for Edmonton. Mr. Sheppard is to have charge of organizing and putting on the baseball club's minstrel show here on March 1st and 2nd.

BENEFIT FUND FOR FIR EMEN

A benevolent fund in connection with the Edmonton fire brigade, has been inaugurated. At present the fund consists of only $50, which was received by Chief Davidson from the National Trust Co., in recognition of the good work the fire fighters did at the fire in the company's office at the corner of Jasper avenue and First street on Saturday night.

This is the first voluntary monetary recognition the men have received since the formation of a paid fire brigade, and unanimous consent was given the chief to place the Trust Company contribution to the credit of the benevolent scheme. All further donations received under similar circumstances, will go into the same fund.

The money thus secured will be used to assist the firemen who may be injured while on duty or for relief of members of the brigade who may stand in need of assistance or for other good and sufficient causes.

MUNICIPAL OWNERSHIP LECTURE

John McKague, a newspaper man of New Zealand, and a student of political, domestic and civic economy, who is travelling Canada in the interests of a syndicate of New Zealand papers of Liberal persuasions, is in Edmonton today. Mr. McKague's mission is to write up Canadian conditions as he finds them, especially with regard to public ownership. Incidentally, being a warm apostle of the municipal ownership idea, he is delivering occasional lectures, as he goes along and under the persuasion of the trades and labor council has arranged to give a lecture in Edmonton on Monday evening next, the 4th, at eight o'clock in Rennie's academy, taking municipal ownership as his topic. There will be no charge, as Mr. McKague is not out to make any money out of the information that he has traversed three continents to gather.

SPORTS OF ALL SORTS.
(Friday's Daily)

There is talk of starting a cricket club in Medicine Hat. There is a lot of first-class players in the town.

The 2.14 1-4 world's ice record, made by Blackbird, Burns and Sheppard's horse, at Lindsay last week, will not stand. A re-measurement has demonstrated that the course was considerably under a mile in length.

THE TURF

Jockey Miller, the midget rider, who weighs about 95 pounds and stands barely four feet high, will earn at least $60.000.00 this year. In 1906 he rode 385 races. He strive to accumulate a fortune of $100,000.00.

INTERMEDIATES NOT TO BLAME

(Friday's Daily)

Sporting Editor Bulletin,—

Sir,—In reading Wednesday's issue of the Bulletin I noticed a paragraph in the Strathcona news to the effect that the Edmonton Intermediates had withdrawn from the contest for Dr. Reid's medals, and that our team's action was the cause of the games being cancelled. As manager of the Intermediates I would like to say such is not the case. The Intermediates wanted a series of games, best two out of three, Dr. Reid wanted three out of five. Owing to our city league fixtures we considered the three out of five regulation would take too much time to see the finish this season, therefore Dr. Reid called off the games and not the Intermediates.

JOS. DUHAMEL,

Edmonton, Jan 30.

Strath

OUTLINE FARE AI
(Thursday's
While in Red Deer s
attending the conventi
municipalities, Mayor
cona, had a consultati
presentative of the N
& Manufacturing Co., l
ence to the cost of i
fire alarm system in
Since that time the c
warded to him data a
cary equipment and the
plete plant for the tow
It was at first
ten boxes would be suit
it has been decided tha
extended nature of the
require twelve to give
servic
For the central statio
company advises instal
inch electro mechanical
dicator combined. This
number of blows corres
box that has been pull
dicator shows in plai
number of this box. Th
ting on an indicator is
that when an alarm is
going the firemen com
signal mixed, where wit
there can be absolutely
to the exact number of
indicator shows the num
ter fixture is not absolu
as there are a number
out such an appliance.
The town would also r
electro mechanical gong
galvanometer and 50 ga
teries. This is what the
tion would consist of. B
attention is required to
system successfully, as
will last for eight month
charging and then the cost
will be no more than se
pound, two pounds being
each.
The company would no
stalling a tower striker a
this outfit would cost a
$ 00. This could be add
without rearrangement o
al wiring.
The company suggests
ference wright movement
its characteristic being th
is pulled for an alarm it
to send in an alarm from
confusing the signals. Th
with this costs $ 5 and the
With the plain type or doo
key box complete with ke
will cost 75 cents each.
types of box is being
any other, but a quotation
$ 5 for the gong type, whi
in parts of Montreal.
The installation of a 12-
mechanical gong in the pu
tion would be necessary, as
an alarm is sounded the at
start the pumps at once.
All that is necessary for
wiring of this system is
No. 9 galvanized iron wir
central station, and on to th
through the camp in series,
the next box, etc, and then
to the central.
The cost of the above ap
proximately would be $350
Montreal, but a somewhat s
tem could be obtained for
third at $700.
No action has yet been ta
town.

The Strathcona town coun
informal committee meeting
afternoon with Mr. A. E.
the Edmonton city electrician
of the installation of the auto
ephone system. The quest
fully discussed and much va
formation obtained from th
ton expert.

NEW SITE FOR THE H
The new site for the S
municipal hospital just purc
$10,000 from John Walter
to commend it to those wh
interest in the public insti
the town.
It is situated on the high gr
south west of the road leadin
the brewery and faces Ande
nue and is between West an
streets.
The lots are on the high gr
command an excellent view of
and valley.
The reasons urged by th
fraternity composed of Drs. F
Donald, S. Archibald, L. W. M
Greene, R. Collison, J. M. Ho
W. H. Larell in favor of this
are as follows—
1) The grounds are adequat
to meet the present and futu
for hospital building for man
to come and the area will p
beautifying the grounds with
walks &c., thereby enhancing t
and usefulness of the insitu
many ways.
2) The site itself according
present indications will become
ly enhanced in value in the v
future and be a most import
set of the municipality. Th
quoted of $300 per lot being
below the present markct price
anywhere in the vicinity.
3) The prospect of high lev
munication between the two c
the near future places this
easy reaching distance of a la
pulation in both Edmonton and
cona, whereas if a site were
any great distance from this
tender large and up-to-date h
of Edmonton easily accessible f
south over the bridge.
4) All parts of the buildin
the elevation of this site wou
mand a good view of Strathco
Edmonton and the river.

LOCALS.
(Thursday's Daily)

—The town council meet thi
ing to consider the draft of t
posed city charter and other m
—At a meeting of the Baptist
last night Misses Kempton,
and Grant were appointed to a
for the collection of the last p
on the new church organ.
—E. J. Rowley is supplying t
arily as night police officer in t
sence of Officer Harris who is
ed at his home, owing to the
illness of his little son.
—Mr. A. T. Mole of Ruth
Jamieson and Mole, with Mrs
who have been on their hon
trip to the former's home in Va
Hill, Ont., have returned to Stra
—The fancy dress carnival to
night in the Strathcona rink gi
mise of being a highly succes
fair. In addition to the prizes
fancy and comical costumes for