The Standard.

The World's News

VOL. III. NO. 53. SAINT JOHN, CANADA, FRIDAY, JUNE 30, 1911. PRICE—$5.00 A Year By Carrier. $3.00 A Year By Mail. SINGLE COPIES TWO CENTS.

# SERIOUS RIOTS IN HULL, ENGLAND

## Many People, Including Several Policemen, Badly Hurt.

## Riots Followed Failure to Reach Settlement of Seamen's Strike--Shipping Offices Stoned and Other Damage Done.

Hull, June 29.—Serious riots occurred here tonight. More than 20 persons were injured, including several policemen, of whom three were seriously injured. The riots which continued until midnight, resulted from the failure to reach a settlement between the ship owners and the strikers.

It became necessary to call out reinforcements of police and eventually the disturbances were quelled by a series of charges which drove the men from the streets. The shipping federation office windows were smashed, and the free labor premises were wrecked by the angry strikers. Much damage was done to the Wilson line offices, while the steamer Catania had to be removed to the middle of the dock to prevent the rioters from swarming on board under the belief that the crew were discharging the cargo.

The board of trade's efforts at mediation today met with an unexpected rebuff. After conference lasting nearly all day between Geo. R. Askwith, comptroller general of the commercial, labor and statistical departments of the board of trade, and the representatives of all the parties, an agreement for a settlement was reached, but when the terms of this agreement were submitted to a meeting of 12,000 strikers tonight, they were rejected, although recommended as satisfactory by the strikers' own representatives. The seamen expressed themselves as content with the agreement, but the dockers were not. The conference will be resumed tomorrow.

In the rioting during the early part of the evening the police injured several persons with their batons in an endeavor to disperse the strikers, and the latter retaliated by using black jacks.

Christiania, Norway, June 29—The strike of the seamen of Norway is not serious. Several of the big ship owners have advanced the wages of their employes by private agreements.

Amsterdam, June 29—The striking dock hands terrorized the quayside today beating non-unionists and molesting their wives and children, smashing the windows of the ship stores. Policemen who tried to intervene were saved from being thrown into the sea only by the timely arrival of reinforcements in the form of troops.

Avonmouth, June 29—The Bristol city line yielded today completing the local victory of the striking seamen. No further trouble here is anticipated.

# U. S. SENATE TO ADJOURN

## Reciprocity Discussion Will Not be Taken up After To-morrow Until July 5th—Needed Holiday.

Washington, June 29.—Because many senators who desire to address the senate on the Canadian reciprocity bill have not yet prepared their speeches an effort was made today to obtain an adjournment of the senate until Saturday, with the understanding that then there should be a meeting for the purpose of taking an adjournment until Wednesday, July 5.

The friends of the bill, however, resisted all importunities, and declared the daily session must continue.

There is an understanding, however, that on Saturday the senate will adjourn until Wednesday to permit senators to participate in the fourth of July exercises.

## ARRESTED FOR CRIME FOR WHICH A MAN IS ALREADY CONVICTED

Philadelphia, Pa., June 29—Accused of killing Emil Amann, at Warren, Penna., on Jan. 27, last, Mrs. Stella Hodge, 35 years old, of that place, is being held at police headquarters here pending action by the Warren authorities. The sensational feature of the arrest lies in the fact that John M. Andrews, formerly superintendent of the Warren water works company, was only a few days ago convicted of murdering Amann despite his vigorous protestations of innocence of the crime.

# HELD FOR DEATH OF A SAILOR

Boston, Mas., June 29.—Charged with having murdered Captain Charles D. Wyman, sixty years old, of the Philadelphia and Reading Coal Company's barge Glendover, who was beaten to death while the barge was being towed from Philadelphia by the tug Monacacy, the crew of the barge are prisoners at the Charles street jail. The men who are held as federal witnesses are:

William Graff, fifty-five years old, of No. 46 Church street, Boston, a powerful hunchback, who was born in Holland; William Nelson, twenty-four years old, of No. 2541 Richmond street, Philadelphia, a Norwegian deckhand, and Antonio Priskich, twenty-seven years old, of No. 2614 Richmond street, Philadelphia, the engine man.

Suspicion points chiefly to Graff. The others, while charged with murder, are being held as witnesses.

# VERDICT OF GUILTY FOR H. F. HENWOOD

## Man Well Known Here Adjudged by Denver Jury to be Guilty of Murder in Second Degree.

Denver, Colo., June 29.—Harold Frank Henwood, of New York, promotor, globe trotter, society man, was in the second degree for the killing of George E. Copeland, in the barroom palace, February last. Henwood killed Louis Vonmohl, a balloonist on the same occasion in a quarrel over the wife of a banker. Copeland had no part in the quarrel.

Sentence was deferred pending application for a new trial for which three days' preparation was allowed.

# CHIEF CONSTABLES SELECT BRANTFORD FOR NEXT MEETING

Ottawa, June 29.—By unanimous vote of the annual convention of the chief constables' association of Canada today, Brantford was chosen as the next place of meeting. Invitations were also received from Regina and St. John, N. B., but as the international association meets next year in Toronto, it was thought best to have the Canadian body meet at Brantford so that members might attend both. Papers were presented today by Chief R. W. Enson, of Edmonton, on The Indeterminate Sentence, and Commissioner Sherwood, of the Dominion police, on The White Slave Traffic.

Say something good about your town every day.
Ignore the knockers and muck-rakers.

# TAKING ACTION AGAINST THE BIG CORPORATIONS IN THE UNITED STATES

## Nine Indictments Charging Restraint of Trade in Violation of Sherman Anti-Trust Law, Returned Against Leaking Wire and Nail Companies -- Frank J. Gould a Defendant.

New York, June 29.—Nine indictments charging restraint of trade in violation of the Sherman anti-trust law were returned by a federal grand jury here this afternoon against as many associations, and a long list of individuals comprising the so-called "wire trust" affiliated with the steel industry. Prominent among the defendants are Herbert L. Satterlee, a son-in-law of J. P. Morgan, and Wm. P. Palmer, President of the American Steel and Wire Company, a subsidiary of the United States Steel Corporation, and Frank J. Gould the well known railroad financier.

"What this suit charges," said District Attorney Wise, "is a trade agreement in restraint of trade; the government does not seek to establish physical or fiscal merger of the properties or interests indicated, but a series of pools to maintain prices and apportion territory, in elimination of competition, and so in violation of the Sherman act."

The most prominent individual defendants, and a full list of the associations in which they are members are as follows:

Individuals.

Frank J. Gould, President of the Old Dominion Iron and Nail Works, Belle Isle, Richmond, Va.

Herbert Satterlee, President of the Habirshaw Wire Company, Yonkers, N. Y.

Wm. P. Palmer, President of the American Steel and Wire Company, Waukegan, Ills., and Worcester, Mass.

Charles F. Brooker, Vice-president of the Ansonia Brass and Copper Company, Ansonia, Conn., and a member from Connecticut of the Republican national committee.

Harry G. Stoddard, President of the Trenton Iron Company, Trenton, N. J.

Erskine Hewitt, Vice-president of the Trenton Iron Company.

Frank N. Phillips, President of the American Electric Works, Phillipsdale, R. I.

Ferdinand W. Roebling, president of John A. Roebling's Sons, Co., Trenton and Roebling, N. J.

Philip H. W. Smith, second vice-president of the Standard Underground Cable Co., Pittsburg, Pa., Oakland, Cal. and Perth Amboy, N. J.

Associations.

The Horse Show Manufacturers Association, Wm. P. Palmer and others.

The Bare Wire Copper Association, Wm. P. Palmer and others.

The Weatherproof and Wire Magnet Association, Wm. P. Palmer and others.

The Lead Covered Rubber Association, Wm. P. Palmer and others.

The Wire Rope Mfrs. Association, Edwin S. Jackson, Jr., and others.

The Fine Magnet Wire Association, Ferdinand W. Roebling and others.

The Underground Power Cable Association, Philip W. Smith and others.

The Telephone Cable Association, Frank N. Smith and others.

The Rubber Covered Wire Association, Wm. P. Palmer and others.

The general charges in all of the indictments are the same allowing for the difference in the business in which the defendants were engaged.

# ABUSED THE IMMIGRANTS

## Sensational Charges Against Quarantine Officials in New York Are Supported by Witnesses at Investigation.

New York, June 29.—Several women testified today in support of charges that incoming aliens were badly treated at quarantine and the Hoffman Island hospital for the care of sick immigrants. Mrs. Freda Alexandrofsky declared that babies suffering from contagious diseases were washed in water already used to cleanse the bodies of dead infants. She said she had to do this once herself.

Mrs. Annie Katz testified that in order to visit her two children during their illness at the hospitals she was obliged to scrub floors and wash clothes of patients without pay. To see the children once a day, she said, she had to work from three in the morning until 10 o'clock at night. One day while she was scrubbing a floor she was told one of her children was dead. Although she begged on her knees to see the body, before burial, she said permission was refused.

# SIR WILLIAM WHYTE AFTER STRATHCONA?

## Winnipeg Hears That C. P. R. Man Will Become The Next Canadian High Commissioner in England.

Winnipeg, June 29—The persistent rumor that Sir Wm. Whyte, vice-president of the Canadian Pacific Railway is to succeed Lord Strathcona as Canadian commissioner, was given the status of probability today when the statement was made that Sir William leaves July 1, for London for an indefinite period. There is a suggestion in this move which might mean that Sir William is considering the matter. His duties as Canadian Pacific Railway vice-president will be looked after in his absence by General Manager G. J. Bury, who, rumor declares, will succeed Mr. Whyte in regular promotion with the company.

**The Guess is Wrong.**

Special to The Standard.

Ottawa, June 29.—According to information given to your correspondent tonight from an authoritative source, the guess that Sir William Whyte of the C.P.R. will succeed Lord Strathcona is a wrong one. Sir William's pending visit to England is said here to have no bearing upon the future of the high commissionership.

# THE SEALING CONFERENCE

## Result of Washington Discussion on Pelagic Sealing Question Expected to be Announced in Ottawa Today.

Special to The Standard.

Ottawa, June 29.—Complete details of the result of the Washington conference on the question of pelagic sealing have not yet reached the Dominion government. Messages between Ottawa and Washington have, however been exchanged and the complete text of the finding is expected to reach the state department by tomorrow.

The results are understood to be substantially as published from Washington. Canada obtaining liberal percentages on the catches of those countries owning sea rookeries with a substantial advance payment to be used by the Canadian government at its discretion in indemnifying sealers, etc.

# CAN BE READY IN FOUR HOURS

## Arbitration Treaty Between Great Britain and United States is Almost Ready for the Official Signatures.

Washington, D. C., June 29.—That all formalities necessary to the conclusion of the final arbitration treaty between America and Great Britain could be completed within four hours, assuming that machinery was working properly and smoothly, was the official declaration today. The differences between the two countries now relate merely to phraseology and can be readily adjusted.

The British ambassador has full powers to sign the treaty and the administration so far has failed to find any signs of objection to the compact on the part of the senate. It is distinctly stated that notwithstanding an impression to the contrary, the treaty conserves to the utmost the constitutional powers of the senate in treaty making.

But it is pointed out that the very negotiation of the treaty will almost certainly have the effect of lessening the number of issues to be arbitrated. This is explained by the fact that though the creation of a commission of inquiry composed of disinterested members of The Hague tribunal, most of the issues that may arise between the two governments can be settled satisfactorily by the adoption of the findings of that commission and without the necessity of proceeding to arbitration.

# MR. BORDEN ON HIS WAY EAST AGAIN

## Meetings Held Yesterday Largely Attended—Western Farmers Agree With Many of Mr. Borden's Arguments.

Lloydminster, Sask., June 29.—R. L. Borden and his touring party turned their faces eastward today and started on their return journey to Winnipeg, the half way mark of the tour being reached when Vegreville was visited. This town is the centre of a rich farming and ranching district, populated by Ruthenians, Dutch, Austrians, French-Canadians, English and Americans and is the most polygot community yet visited.

Mr. Borden had a good welcome extended him. An address of greeting was received and keen interest was evinced in hearing the Conservative side of the reciprocity question.

The Vegreville branch of the United Farmers presented a memorial in which they congratulated him on his manly stand on the reciprocity pact, which, however, they favored. They heartily complimented him on his policy respecting the chilled meat trade, Hudson Bay Railway and terminal elevators in fact, it was the most friendly meeting Mr. Borden has had with the organized farmers.

The public meeting was largely attended.

Tonight Mr. Borden spoke in Lloydminster, the home of the famous Bart colony. The party will be in North Battleford and South Battleford tomorrow.

# FRANCE AND THE STATES

## French Government About Ready For Better Relations —Declaration of Policy to be Read Today.

Paris, June 29.—The French cabinet met today and drew up a declaration of the policy which will be read tomorrow in the chamber of deputies. In addition to the points already outlined, such as treaty relation with the United States on the basis of Secretary Knox's proposal, it is hoped that action may be had in that direction soon after Ambassador Jusserand, who is now on his way across the Atlantic, arrives in Paris, and has had an opportunity to confer with the foreign office officials.

Nothing definite has been heard from Germany since the Knox proposal was handed to Ambassador Bernstorff upon his application. Holland also has been furnished with a copy of the projected treaty, and other nations are showing marked interest in the subject. An interesting feature of the projected treaty is the provision for the reference of issues to a tribunal. This is so framed as to forecast the creation of the permanent court of arbitration towards which the administration is steadily working.

# DOCTOR OUIMET IS ACQUITTED OF MURDER

## Court Decides There is no Evidence That he Was Guilty of Criminal Operation—Wept When Released.

Ottawa, June 29.—Dr. J. A. Ouimet of Hull, arrested in Ottawa on June 7, on a charge of murder, was given his freedom this morning in the Hull police court by Magistrate Goyette. He was accused of having caused the death of Mrs. Frank Spain by a criminal operation. The preliminary hearing ended on Monday but judgment was reserved until today. The magistrate decided that there was no evidence advanced by the crown establishing that Dr. Ouimet had performed the operation which could have been done by the woman herself. While admitting that Mrs. Spain had called at his office, the doctor claimed he had simply prescribed for the woman's illness. There was a demonstration in the court by the prisoner's friends when judgment was announced. Dr. Ouimet broke down and wept and the spectators cheered and applauded loudly.

# A FATALITY IN CHATHAM MILL

## Andrew Paulin, 16 Years Old, Instantly Killed Yesterday.

## Fell Across Rapidly Revolving Deal Trimmer in Snowball Mill, and Almost Cut in Two--Inquest Held Last Night.

Special to The Standard.

Chatham, June 29.—Another terrible accident occurred this afternoon about 3 o'clock when Andrew Paulin, aged 16 years, was instantly killed while working in the J. B. Snowball Co. mill here.

Young Paulin worked near the trimmer table and his work was to clear away the deal ends that fell from the moving platform where the deals are trimmed and sawed into specified lengths.

His work is said not to be dangerous, and how the accident happened is not wholly known. He got on the moving platform for some reason and must have tripped when near one of the swiftly revolving trimmers, for he fell directly across one of them and in an instant he was almost cut in two.

The saw projects about six inches above the platform and it entered his right side cutting from the backbone to more than half way round the abdomen. Death was instantaneous.

Dr. Duffy was summoned at once by R. A. Snowball and arrived a few minutes after the accident.

The deceased was a very bright boy and a great favorite with all the men, so that the terrible misfortune has cast a gloom over the whole community. The deceased was a son of Prudence Paulin of this town. At the request of the company an inquest was held by Coroner Benson so that the full facts may be made known.

It was only a week or two ago that Factory Inspector Kenney had gone through the mill and found everything to his satisfaction with the exception of one or two small things in another department in which he suggested a change.

The inquest started at eight o'clock this evening when the following jury was empannelled: Anthony Adams, foreman, Andrew Cassidy, Richard Walker, Jeremiah McCormack, Robt. Craig, John A. Grey and W. G. McKay.

# WHAT DOES HE DO WITH THE MONEY?

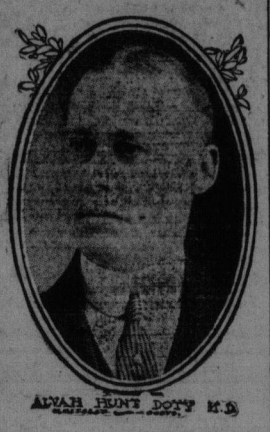


Albany, N. Y., June 29.—How Dr. Alvah H. Doyt, health officer of the port of New York, spends the vast sums received by him as fees for quarantine inspection is to be one of the objects of the special investigation of the affairs of the office ordered by Governor Dix. Charles N. Bulger, who was selected as chief investigator, so announced after a lengthy conference with the Governor.

# FAREWELL DINNER TO CONNAUGHT

## Canada's Next Governor General Entertained by United States Ambassador in London Last Night.

London, June 29.—The American Ambassador and Mrs. Reid gave a dinner at Dorchester House tonight, which was in the nature of a farewell to the Duke of Connaught, who is leaving, after the King's visit to Ireland, Scotland and Wales, for Canada to assume the governor-generalship.

The Duke was accompanied by the Duchess, Princess Patricia and Prince Arthur of Connaught and the party invited to meet them formed a most distinguished company of diplomats, statesmen and persons socially prominent, Sir Wilfrid Laurier, the Canadian premier was among those present, and many Americans and Colonials came in to the dance which followed the dinner. The house was beautifully decorated with palms and the tables decked with orchids. There were 120 diners, much the largest party given by Ambassador and Mrs. Reid since they came to England, and the dinner was served in the library and small dining rooms at separate tables.

The Ambassador took in the Duchess of Connaught, while Mrs. Reid was escorted by the Duke. At their tables were the French, Russian, Austrian and German ambassadors, Prince and Princess Alexander of Teck, the Duke and Duchess of Rutland, the Duke and Duchess of Portland, the Duke and Duchess of Roxburgh, the Duke of Norfolk, the Duke of Richmond, the Duchess of Westminster, the Duchess of Beaufort, the Marquis and Marchioness of Salisbury, the Marchioness of Lansdowne, Lady Crewe, the Countess De Benckendorff, the Countess of Cadogan and Charles P. Taft, who took in the Countess of Powis.

Among the others present at the dinner were Lord and Lady Granard, the Earl and Countess of Kerry, the Earl and Countess of Minto, the Earl and Countess of Lanesborough, the Earl and Countess of Yarborough, Lord Rosebery, Viscount and Lady Acheson, Lord Alastar, Innes-Ker and Lady Innes-Ker, Lord Revelstoke, Lord Tweedmouth, Mrs. Victor Stanley, the Hon. and Mrs. John Hubert Ward, Sir Schomberg McDonnel, Mrs. Lewis Harcourt, Mrs. Chas. P. Taft and Miss Taft, Special American Ambassador and Mrs. John Hays Hammond, Robert Bacon, the American ambassador to France and Mrs. Bacon, John Ridgeley Carter, the American ambassador to Roumania and Mrs. Carter, Mrs. Joseph Chamberlain, J. Pierpont Morgan, Mrs. John Jacob Astor, Mr. and Mrs. Walter Astor, Mrs. Stanford White, Mrs. B. Townsend, Mrs. B. C. Bolling, Mrs. A. Drexel and Mr. and Mrs. W. E. Dodge.

Several hundreds came into the reception and dance which followed.

**YACHT CATANIA SAFE.**

New London, Conn., June 29.—The British yacht Catania, owned by the Duke of Sutherland, arrived in port this afternoon. She was twelve days out from Gibraltar and inquiries were being made for her.

# WITH THE SOLDIERS IN CAMP AT SUSSEX

## Sham Battle and Shooting Matches Features for Today —71st Regiment to Break Camp This Afternoon.

Special to The Standard.

Sussex, June 29.—Fair weather prevailed here today and the officers and men at the military gorunds were busy preparing for the sham battle which takes place tomorrow. A large number of entries are reported for the shooting competition for the Gutheroe-Lawrence cup which will also take place tomorrow.

The 71st Regiment have received orders to break camp tomorrow afternoon and return home.

The police authorities here are of the opinion that Tobin the burglar who was arrested at Sackville for safe breaking is the man who was seen in this neighborhood the day before the safe in the cheese and butter factory here was broken into.

Chief McLeod is watching the trains on the lookout for the boys who escaped from the Industrial Home.

# GERMANY TO PROBE U. S. CUSTOMS FRAUD

## Seizure of Cutlery in Port of New York Believed by German Government to be But a Ruse.

Solingen, Rhenish Prussia, June 29.—The German government has instituted an investigation among the local cutlery manufacturers to learn the facts concerning the alleged customs frauds at New York, where large quantities of cutlery from this place has been seized for under valuation. The manufacturers here claim that the action of the customs officers was merely a trick to aid American competitors.

**BRITAIN GETS AEROPLANES.**

London, June 29.—H. Barber, an aviation expert and inventor, has donated to the British government four military aeroplanes, two of them will be allotted to the navy and two to the army.