THE POPULAR NEWSPAPER OF MADAWASKA DISTRICT

If you are one of our subscribers give us your news; we will publish it without any charge.

THE MADAWASKA
WEEKLY NEWS

No. 103 EDMUNDSTON, N. B. OCTOBER, 13th, 1932.

SUBSCRIPTION
1 year, payable in advance . $2.00
In U. S. A. 2.50

Advertising. — Classified ads, 60c first insertion, 40c for subsequent insertions. Rates of commercial advertising made known on application. Copy must be in our office on or before Wednesday morning.

News. — We will be pleased to publish any social and personal news. Call the editor, Phone 75.

WOMAN SUCCUMBS AT EDMUNDSTON

Death of Mrs. Martha Sullivan, Once St. Stephen Resident, Mourned.

EDMUNDSTON, N. B., — Mrs. Martha Sullivan, who has been associated with her mother and her sister in conducting the Madawaska Inn here for the last five years,died at the inn Sunday after an illness of some months. Mrs Sullivan had a host of friends throughout the province and elsewhere and her passing will be heard of with keen regret.

She was a daughter of the late Thadee Hebert and Mrs. Hebert, Edmundston. Her husband, Ambrose Sullivan, who died 12 years ago, was for many years railway mail clerk, and when he was on the Edmundston-St. Stephen route, for two years their home was in St. Stephen. Mrs. Sullivan had unusual musical gifts and was in much demand as a singer in her early years. By her kindly disposition and character she had won the regard and esteem of all with whom she came in contact.

She is survived by one son, Jerome at home, and one daughter, Miss Monica, who had been studying in Montreal but had remained in Edmundston since the summer holidays to be with her mother in her illness. Also surviving are her mother and two sisters, Miss Agnes Hebert, Edmundston, and Mrs. J. A. Kelly, Douglas avenue, Saint John.

The funeral took place Tuesday morning at nine o'clock in the Catholic church.The requiem high mass was sung by Rev. A. Violette. Requiem masses were also said at the lateral altars by Rev. Father Louis Cyr and Rev Father Hilaire Daigle.

ROOM TO LET

Furnished room with all accomodation at proximity of High School to let immediately. Apply to 25, Church Street, Edmundston.

MODERATOR

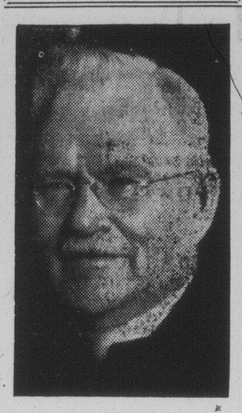

Rev. Dr. T. Albert Moore, General Secretary of the United Church of Canada, who was elected sixth Moderator of the United Church by the General Council. This is a recent portrait.

VETERAN WORKER IN EDUCATIONAL EFFORTS PASSES

P. G. McFarlane, Teacher and School Inspector 46 Years, Dies.

ST. STEPHEN, Oct. — The town of St. Stephen was called on today to mourn the passing of one of its most esteemed citizens and the province of one of its most worthy educationists in the death of P. G. McFarlane at his home on Marks street this morning. For 46 years, he served in educational work of his province 32 as principal of the St. Stephen high school and 14 as inspector of schools.

Wm MILLER HEADS BADMINTON CLUB

The annual meeting of the United Badminton Club was held on Wednesday evening, when the following officers were elected : —

William Miller, President; Shirley Ross, Vice President; Mrs W. E. McDavid, Secretary; Olive Seymour, Treasurer.

Floor Committee :

Mrs D. H. Matheson, Miss Grace Stevens, William Miller, Leslie Mavor, Andrew Patterson.

OBITUARY

ARCHIBALD FRASER

The distinguished career of Archibald Fraser came to a sudden close on Monday, when he dropped dead while hunting at his Lodge at Nictau. He and his wife were spending the holiday at the Lodge, and Mr. Fraser seemed in his usual good health.

Through his many business activities, he will be mourned by those associated with him in friendship and industry, but nowwhere more sincerely than in the town of Edmundston where he has lived, at different times, for the last fifteen years.

The Flag is flying at half mast over the office of Fraser Companies Limited, and as mark of respect to the dead President, the offices and mills were closed on Wednesday, when his funeral was held in St. Paul's United Church at Fredericton, N. B., and interment was made in the family lot in the Rural Cemetery. Many of the executives and employees of Fraser Companies, Limited, and personal friends, attended the funeral.

Mr. Fraser was born in Aberdeen, Scotland, on April 22nd, 1869. His parents came to New Brunswick and settled in the Scotch Colony at Kincardine, when he was quite young. Later, his father, the late Donald Fraser, started a lumber business at River de Chue, and in 1911 a partnership was formed under the name of Donald Fraser & Sons

The present Fraser Companies, Limited, was organized by Archibald Fraser, in 1915.

Mr. Fraser was twice married. His first wife was Agnes Dunbar of Woodstock, N. B., who died in 1911. The children of this marriage are Mrs. Ann Kennedy, and Donald and Archibald Fraser, all of Edmundston.

In June, 1930, Mr. Fraser married Miss Evelyn Whyte, of Edinburgh Scotland. Mr. and Mrs. Fraser have lived in Edmundston for the last two years, where they entered into the community life, and made many friends, who will long hold him in kindly remembrance.

He was :

"One who never turned his back,
But marched breast forward,
Never doubted clouds would break
Never dreamed that Right was worsted,
Wrong would triumph !
Held, we fall to rise,
Are buffeted to fight better --
Sleep, to wake."

NOTICE OF SALE

To Manus Mazerolle of the Parish of Ste. Anne, in the County of Madawaska and Province of New Brunswick, Merchant, and Marie his wife, and to all others whom it may concern : —

NOTICE IS HEREBY GIVEN that under and by virtue of a power of sale contained in a certain mortgage bearing date the 3rd day of November, A. D., 1925, and registered in Book "X-3" pages 171 to 175 both inclusive and numbered 25658 of the Madawaska County Records, on the 3rd day of November, A. D., 1925, and made between the said Manus Mazerolle, of the Parish of Ste Anne aforesaid, and Marie, his wife, of the first part; and Damase Beaulieu of the Parish of Green River in the County of Madawaska aforesaid, Gentleman, of the second part : there will be for the purpose of satisfying the principal and interest secured under and by virtue of the said mortgage, default having been made in the payment thereof, as therein and thereby provided, be sold at Public Auction, in front of the Court House, in the Town of Edmundston in the County of Madawaska and Province of New Brunswick, on Monday the 7th day of November A. D., 1932 at the hour of seven o'clock in the forenoon, the following land and premises in the said mortgage described as follows : —

"All that certain lot, piece or parcel of land and premises situate lying and being in the Parish of Sainte Anne aforesaid, bounded and described as follows : — On the front by the Highway Road leading from Edmnudston to Grand Falls; on the lower side by land formerly owned and occupied by Cezaris Bourgoin and by Antoine Beaulieu ; and at the rear by the center of the Canadian Pacific Railway Company's Right of Way, reserving nevertheless a right of way to egress, regress and ingress to be used by one Antoine Cyr and his heirs, executors administrators and assigns, at the lower side of the said lot and measuring twelve feet in width, being the same land and premises deeded to the said Manus Mazerolle by one Ubald Thibodeau and wife and registered in Book "D-2" Number 15336, pages 367 of the Madawaska County Records."

Together with the appurtenances and all right, title ,interest, possessions, property, claim and demand of the said Manus Mazerolle and Marie his wife, in, to, or out of the said lands and premises.

Dated this first day of October, A. D., 1932.

Damase Beaulieu
Mortgagee

Max D. Cormier
Solicitor for Mortgagee.
5ins-6oct.

FOR RENT

Small heated apparment suitable for two people, to let immediatly. Apply to D. H. VANWART, Druggist Edmundston, N. B.
2022-2fs--13oct.

PERSONALS

—Mr. and Mrs. J.W. Howlett, Miss Norma Howlett and Mr Harrisson Howlett, all from Andover, were in town last Sunday, the guests of Mr and Mrs R.G. McFarlane.

—Miss Dora Toner of Grand Falls, who actually lives with Mr and Mrs Herman Savage, tendered a surprise party for her birthday, last Saturday Among the guests present were: Mrs Neil Gillespie, Miss Elsie Toner, Miss Elia McClusky, Mr Patrick McMillan and Mr Arthur McMillan from Grand Falls.

—L. C. Kelly of Campbellton was a recent visitor in town.

—Mrs D. R. Bishop and Mrs G. W. Matheson entertained at bridge on Thursday afternoon, in honor of Mrs G. G. Clair. The guests included Mrs R. V. McCabe, Mrs R. S White, Mrs William Matheson, Mrs D. A. Fraser, Mrs Douglas Stevens, Mrs Walter B. Morton, Mrs A. Desrochers, Mrs O. E. Horton, Mrs L. A. Landry, Mrs N. Franchetti, Mrs J. E. Cade, Mrs Robert England, Mrs Hubert Henderson, Mrs E. W. G Chapman, Mrs Earle D. Nesbitt, Mrs Raymond Breau, Mrs F.G. Merritt, Mrs James Reith, Miss Emily Babin, and Miss Grace Stevens. Prizes were won by Mrs England and Miss Stevens, and Mrs Clair received a guest prize. Mrs Alex Dunbar and Mrs J. McKay of New Glasgow were tea guests. Mrs Nesbitt assisted in serving.

—Judge Barry of Fredericton, and Adrien Gilbert of Saint John, are in town for the session of Supreme Court.

—Mr A. R. Sargent and daughter, Muriel, spent the week-end in Campbellton.

—Mr and Mrs. T. J. Scott, and Mrs Georgeh Ball of Claremont, N. H., motored to Dalhousie, for the week-end.

—Mr and Mrs D. A. Nesbitt, Mr Red Nesbitt, and Mr Hazen Dick of St. Stephen arrived in town Sunday. Mrs Nesbitt will remain in town for a week, visiting Mrs E. D. Nesbitt, and the gentlemen, accompanied by Mr E. D. Nesbitt, will spent the week hunting at Fourth Lake.

—Mr and Mrs James Kelly and family of Saint John, Mr and Mrs Wallace Sullivan and Dr and Mrs V. Sullivan of St. Stephen, and Mrs Rose Shaughnessy of Montreal, were among those who were in town on Monday to attend the funeral of the late Mrs Martha Sullivan.

—Mr and Mrs T. J. Scott entertained at a mixed bridge on Saturday evening for the pleasure of their guests, Mr and Mrs George Ball. Other guests were Mr and Mrs G. P. Genberg, Mr and Mrs F. G. Merritt, Mr and Mrs E. W. G. Chapman Messrs K. S. Maclachlan, and C. M. Rideout. Prizes were won by Mrs Chapman and Mr Genberg.

—Mr and Mrs C. M. Matheson of Montreal were week-end guests of Mr and Mrs William Matheson.

—Miss Marguerite Stebbing and Mr J. Fisher of Fredericton were recent guests of Mr A. R. Sargent.

—Mrs Aubrey Crabtree who has been spending the past few weeks in Montreal, returned home on Thursday

—Mr and Mrs George Ball of Claremont, N. H., are guests of Mrs Ball's brother, T. J. Scott, and Mrs Scott.

—Mrs E. O. Houghton of Campbellton is spending a few days with her parents, Mr and Mrs J. Rossignol.

—Mr and Mrs George R Burns and Mrs S. D. Burns motored to Hampton on Thursday, where Mrs S. D. Burns will spend the winter months with her daughter, Miss Gladys Burns.

—E. W. Ross of Montreal was a visitor in town on Tuesday.

—Mr and Mrs Ralph Dayton have taken up their residence on 17th Avenue.

—Miss Beryl Richards of Fredericton, is the guest of Mr and Mrs T. M Richards.

—Mrs John M. Stevens entertained at the tea hour on Wednesday, for the pleasure of her guest, Mrs J. R. Brown, of Woodstock. Others present were Mrs N. Franchetti, Mrs T. J. Scott, Mrs Robert England, Mrs Douglas Stevens, Mrs R. V. McCabe,

NOTICE OF SALE

To Odilon Boucher, of the Parish of Madawaska, in the County of Madawaska, in the Province of New Brunswick, Trader, and Marie Louise, his wife, and to all others whom it may concern : —

NOTICE IS HEREBY GIVEN that by virtue of a power of sale contained in a certain Indenture of Mortgage bearing date the 4th day of March, A. D. 1929, and made between Odilon Boucher and Marie Louise, his wife, of the first part, and Damase Marier, of the other part, and duly recorded in Book M-4 at Pages 498-503 as Number 26999 of the Madawaska County Records :

THERE WILL BE SOLD, for the purpose of satisfying the principal money and interest secured by the said mortgage, default having been made in the payment of the same as therein provided, at public auction, in front of the Court House, in the Town of Edmundston, in the County of Madawaska, on Monday the THIRTY-FIRST day of OCTOBER A. D. 1932, at the hour of twelve o'clock noon, all the lands and premises described as follows : —

"All that certain piece, parcel or lot of land situate in the Parish of Madawaska, County of Madawaska, and Province of New Brunswick, the same being known and distinguished as Lot No 2 shown on a plan of building lots made by John T. Emmerson, D.L.S. of the Eloi P. Cyr property and Lot No. 23 shown on the same plan and conveyed by the Mortgagee to the mortgagor as will more fully appear by reference to the Madawaska County Records.

Excepting therefrom part of the said lot No 2 and of said lot No 23 above mentioned conveyed by Odilon Boucher and wife to Joseph G. Bossé as will more fully appear by reference to the Madawaska County Records."

Together with all the buildings, improvements and appurtenances to the said lands and premises belonging.

Dated the 23rd day of September, A. D., 1932.

(Sgd.) Damase Marier,
Mortgagee.

(Sgd.) J. E. Michaud
Solicitor for Mortgagee.
4fs-29s.

NOTICE OF SALE

To Leon Martin of the town of Edmundston in the County of Madawaska and Province of New Brunswick, and Marthe, his wife, and to all others whom it may concern : —

NOTICE IS HEREBY GIVEN that under and by virtue of a power of sale contained in a certain mortgage bearing date the 15th day of August, A. D., 1928, and registered in Book "J-4" pages 358 to 362 both inclusive and numbered 28262 of the Madawaska County Records on the 16th day of August A D., 1923, and made between the said Leon Martin of the first part; and Sara Belanger widow of the late Romuald Belanger, of the second part, both parties therein designated as being of the town of Edmundston aforesaid; there will be for the purposo of satisfying the principal and interest secured under and by virtue of the said mortgage default having been made in the payment thereof, as therein and thereby provided, be sold at Public Auction, in front of the Court House, in the Town of Edmundston, in the County of Madawaska and Province of New Brunswick, on monday the 7th day of November, A. D., 1932, at the hour of eleven o'clock in the forenoon, the following land and premises in the said mortgage described as follows : —

"ALL that certain lot piece or parcel of land and premises situate lying and being in the Town of Edmundston in the County of Madawaska and Province of NewBrunswick, bounded and described as follows : — The same fronting on the North Easterly side of Canada Street, on the lower side line or easterly by land owned and occupied by Edmond Lachance; on the upper side line or westerly by land owned and occupied by H. Proulx "baker"; at the rear by land owned and occupied by Christine Parent and also land owned and occupied by Emile Malenfant."

Together with the appurtenances and all right, title, interest, possessions, property, claim and demand of the said lands and premises.

Dated this first day of October, A. D., 1932.

her
Sara X Belanger
mark
Mortgagee.

Max D. Cormier
Solicitor for Mortgagee.
5ins-6oct.

WOODSTOCK FIRE CHIEF APPOINTED

WOODSTOCK, Oct. — Harry W. Cowans was appointed chief of the Woodstock fire department at a meeting of the Town Council this evening. G. M. MacPhail, town manager, reported that at a meeting of the department last evening Mr. Cowans, first foreman of the department, had been the choice of the men. The town manager added his recommendation to that of the firemen and the appointment was made by unanimous vote.

Mrs William Matheson, and Miss Emily Babin. Mrs Scott assisted in serving.

—Mr and Mrs Fred Quincy of Bangor, Maine, are guests of Mr and Mrs Robert England.

—T. M. Barry left on Saturday for Hamilton and Chicago.

October 13 - 14 - 15

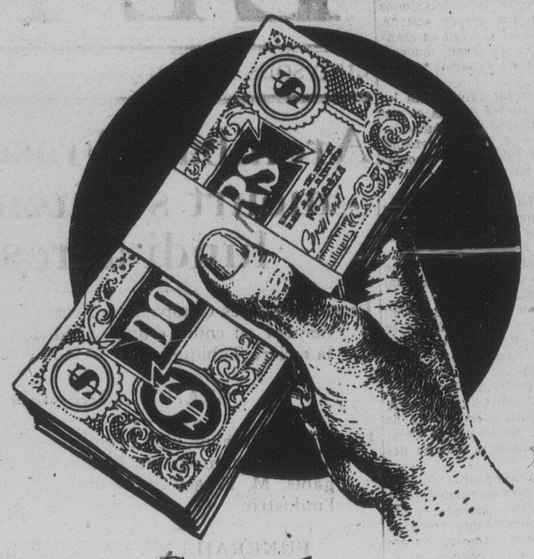

Money Saved . . . . . .
. . . . is money earned

FOR THE SECOND TIME, this year, the Edmundston Retail Merchants Association offers Extraordinary Bargains in a co-operative way. — THREE DAYS of Unusual Offers — during which you will have the opportunity of saving many dollars in your purchases.

Show your real COMMUNITY SPIRIT — think twice before you let your dollars go out of your own home Town. The more prosperous this Community becomes, the more opportunities there will be for you, your children and everybody else.

- VISIT THE -
RED FLAG STORES

THE RETAIL MERCHANTS ASSOCIATION
EDMUNDSTON

HERE TO SERVE YOU!

G. T. KENNEDY
General Insurance
89, Church St. — EDMUNDSTON, N. B.

Representing the leading Life, Fire and Casualty Companies.

JUST INSURANCE — NO OTHER "SIDE-LINES" OR INTERESTS.

Un Déjeuner Soutenant
pour les
Enfants

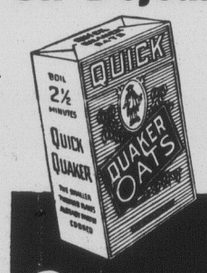

QUICK
QUAKER OATS
Cuit en 2½ minutes après que l'eau a commencé à bouillir 2377F

TOWN OF EDMUNDSTON
EDMUNDSTON, N.B.

DEP'T ELECTRIQUE

Avis est par la présente donné aux consommateurs d'électricité, que le service sera discontinué, les Dimanches 16, 23, et 30 octobre prochains entre 12.30 P.M. et 2.15 P.M., pour cause de réparations.

H. E. MARMEN,
Surintendant.

TOWN OF EDMUNDSTON
ELECTRICAL DEP'T

Notice is hereby given, to consumers of electric current, that the service will be discontinued, on Sundays, October 16th, 23rd, and 30th next, between 12.30 P. M. and 2.15 P. M., for necessary repairs.

H. E. MARMEN,
Superintendent.
3fs-6oct.

NEW
COLEMAN MANTLES
Give Better Light

The new and improved Coleman Mantles produce better light and a third more of it.

They are made of special treated rayon fiber and saturated with the purest of light giving chemicals.

They are tougher, more flexible, withstand shocks and jars . . . made stronger to last longer. Scientifically correct in design, size and mesh. No side seams. Reinforced across bottoms where pressure is strongest. Always uniform quality . . . the best.

Made especially for use on Coleman Lamps and Lanterns.

Buy them by the package.

THE COLEMAN LAMP AND STOVE CO., Ltd.
Queen St., East & Davies Ave., Toronto, 8, Ontario

ASK YOUR DEALER
(MX-11)

SEMI-ANNUAL THREE DAY SALE

3 Jours de
Valeur Exceptionnelle - Offrant les
EPICERIES
VIANDES
FRUITS
ET LEGUMES

3 GRANDS JOURS
14
15
17
OCTOBRE

Voyez la Devanture du Magasin —
COMPAREZ NOS PRIX
. . . puis venez de bonne heure et soyez convaincues du
PROFIT A ACHETER ICI

Courteous and Efficient Service
THE CANADIAN STORES LTD
Groceries .. Fruits .. Vegetables .. Smoked and Cooked Meats
Quality Foods at Value