WATCH REPAIRS.
are made at EATON'S in one week—even such work as overhauling and adjusting only requires one week. Minor repairs, of course, require less time.
—Third Floor, James St., Main Store.

EATON'S DAILY STORE NEWS

THE AMPHION PHONOGRAPHS, at $50.00, $75.00, $100.00, $125.00. Are sold only by the T. EATON CO., LTD. See them on the Fifth Floor, Music Dept.

The Great Special Selling of Winter Overcoats

FOR MEN AND YOUNG MEN
CONTINUES ON SATURDAY MORNING

TAKE ADVANTAGE OF THIS BIG OFFERING TO SAVE ON A GOOD COMFORTABLE WINTER COAT. GOOD SELECTION OF STYLES, MATERIALS AND PATTERNS, AND IN SIZES 34 TO 42 IN THE LOT. COME EARLY IF POSSIBLE.

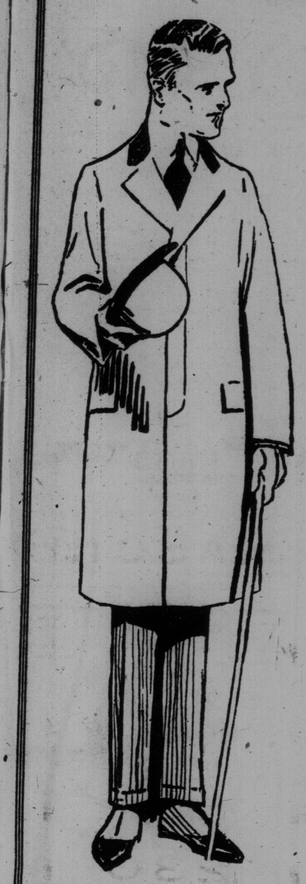

Half-Belted Ulsters

Ulsterette styles, all-around belted coats, easy fitting, slip-on and the "Bud," three-button, double-breasted style, are all included at this price. All-wool and union wool and cotton cheviot, tweed and chinchilla-finished fabrics, in plain blue, medium and dark grey, fawn and brown shades, and in checks, stripes or mixed effects are the materials used in the half-belted Ulsterette style, the half-belted storm Ulster, the all-around belted, medium-length coat and easy-fitting slip-on. All have large convertible collars. Also included are waist seam, plain fitted or pleated-back models, with small velveteen or medium wide self collars. Some models are full lined; others quarter-lined or half-lined with Italian twill or mercerized cotton fabrics. Sizes 34 to 42. Special..... 18.75

Plain-Fitted "Bud" Models

Plain and panel-pleated back styles, waist-seam styles, plain-fitted panel-backed styles, and semi-fitted half and all-around belted Ulsters and Ulsterettes, with large convertible or small velveteen collars, according to the model; regular flap or slash pockets Some are lined in yoke and sleeves; others are full lined with Italian twill or plain or striped mercerized cotton material. The coats at this price are of all-wool and union wool and cotton, cheviot and tweed-finished fabrics, in plain dark grey and brown and olive shades, in medium and dark brown mixtures. Checks, overplaids and diagonal twills form the patterns. Sizes 34 to 42. Special..... 24.75

Overcoats at $38.75

Grouped at this price are coats of all-wool fabrics and lines that have a small percentage of cotton in cheviot and rough tweed effect, in plain greys, fawns and browns, and mixed color; formations of grey, olive and green and brown. Models are the plain-fitted "Bud," the fitted waist-seam type, the all-around belted "Rivington," or the all-around belted Ulster, with medium or wide convertible, close-fitting collars, regular flap or slash pockets, plain or wind strap sleeves, and either full lining of Italian twill, or quarter or half lining of silk and cotton or mercerized cotton fabrics. Sizes 34 to 42. Special—

$38.75

Overcoats at $28.75

Include half-belted, medium-length Ulsterettes, Chesterfields, plain-fitted "Bud" model, welted waist seam styles, raglan shoulder slip-ons, all-around belted Ulsterettes and half-belted storm Ulsters. Some are full lined with Italian twill; others are quarter or half lined with mercerized cotton linings, in plain or striped patterns. These are in all-wool and wool and cotton and union wool and cotton fabrics, in cheviot, rough and Scotch tweed finishes, and in plain, medium and dark greys, and browns, and fawns, browns and olive shades, in heathery mixtures, broken checks and overplaid patterns. Also all-wool or wool and cotton melton and beavercloths, in grey or blue. Sizes 35 to 42. Special..... 28.75

Overcoats at $34.75

The longer storm Ulsters, the shorter, all-around belted models, and the welted waist-seam types; also the plain fly-fronted Chesterfield; some have full lining of Italian twill; others have yoke or full shoulder linings of mercerized cotton, or silk and cotton fabrics, Materials consist of all-wool or wool and cotton melton, cheviot, rough and Scotch tweed-finished cloths, in fawns, browns, medium and dark greys, in plain shades, heathery mixtures or overplaid patterns. Sizes 34 to 42. Special—

$34.75

STORE HOURS: 8.30 A.M. TO 5 P.M.
Saturdays 8.30 a.m. to 1 p.m.
GOODS BOUGHT SATURDAY DELIVERED MONDAY
T. EATON Co. Limited
TORONTO CANADA

BRITAIN VIOLATED PACT, SAYS RUSSIA

Russia's Reply to British Ultimatum Regarding Prisoners.

London, Oct. 8.—Great Britain has threatened to take "certain action" against soviet Russia if steps are not taken by Oct. 10 for the release of British prisoners held by the Bolsheviki, says The Herald, organ of labor, which this morning prints what purports to be the text of notes exchanged by the British and soviet governments. In reply to this threat, Leonid Krassin, head of the Russian Bolshevik trade mission here, has replied on behalf of the Bolshevik regime that it will promise to fulfil the conditions required by Great Britain when the latter carries out her part of the bargain made last July for the mutual release of all prisoners and cessation of all hostile actions.

The note sent to Moscow by Earl Curzon of Kedleston, British secretary of state for foreign affairs, was dated Oct. 1, according to The Herald. It charged the Russians with "flagrantly violating" the conditions which the soviet accepted in July regarding prisoners and propaganda.

"We have given," the note concluded, "an undertaking to which we have scrupulously adhered, that we will not assist in any hostile action against the soviet government, but, unless by Oct. 10, we have definite evidence that conditions then laid down regarding the release of British prisoners are being complied with, we will take whatever action we consider necessary to secure their release.

Krassin Accuses Britain.

M. Krassin replied on October 6 with a charge that Great Britain had not only failed to fulfil her part of the conditions, but had helped enemies of the Soviet government. He adds:

"In view of all these facts, the Russian Government is led to assume that the agreement of July cannot be considered as being in force, since its fundamental conditions are disregarded by the British Government."

Assertion was made by M. Krassin that the Soviet government was in readiness to comply with conditions of the July agreement, and he proposed Great Britain should proclaim on October 15 that all Russian prisoners in British hands would be free to return to Russia at fixed dates and by routes which were to be arranged by Maxim Litvinoff, assistant commissioner of foreign affairs in the Soviet government, whose stay in Norway and Denmark, he said, would be prolonged for negotiations to this end.

It is noteworthy that a Stockholm telegram announces that M. Litvinoff and his party left there for Russia on Thursday, going by way of Reval.

EAT LESS MEAT IF BACK HURTS

Take a Glass of Salts to Flush Kidneys if Bladder Bothers You.

Eating meat regularly eventually produces kidney trouble in some form or other, says a well-known authority, because the uric acid in meat excites the kidneys, they become overworked; get sluggish; clog up and cause all sorts of distress, particularly backache and misery in the kidney region; rheumatic twinges, severe headaches, acid stomach, constipation, torpid liver, sleeplessness, bladder and urinary irritation.

The moment your back hurts or kidneys aren't acting right, or if bladder bothers you, get about four ounces of Jad Salts from any good pharmacy; take a tablespoonful in a glass of water before breakfast for a few days and your kidneys will then act fine. This famous salts is made from the acid of grapes and lemon juice, combined with lithia, and has been used for generations to flush clogged kidneys and stimulate them to normal activity; also to neutralize the acids in the urine so it no longer irritates, thus ending bladder disorders.

Jad Salts cannot injure anyone, makes a delightful effervescent lithia-water drink, which millions of men and women take now and then to keep the kidneys and urinary organs clean, thus avoiding serious kidney disease.

DEPEW PREDICTS FALL IN WAGES

Declares Value of Dollar Will Rise and History Is Repeating Itself.

Briarcliffe, Oct. 8.—Chauncey M. Depew, former United States senator from New York, expressed the belief that wages will drop gradually, the intrinsic value of the dollar will rise, and industry will experience a falling off in production from now on. In an interview at his home here, the ex-senator touched lightly on many of the vexatious questions now before the public mind.

Housing, he said, is the most serious problem before the American people, and he expressed doubt in the adequacy of the new rent laws.

"Every year," said the senator, "more than 300,000 persons move into New York. We need more apartment houses. The new rent laws do not solve the need. You cannot regulate economics by legislation. One of the drawbacks is the fact that investors fear if they build at present high prices their property will not be able to compete with houses built later on, when construction is cheaper."

FIND SKELETON IN WEST

Regina, Sask., Oct. 8.—The skeleton of a human body, believed to be that of a young farmer who disappeared a score of years ago, was dug up from a 90-foot well, seven miles west of Lumsden, yesterday by the provincial police.

HARDING DEFINITELY OUT IN OPPOSITION TO LEAGUE

Des Moines, Ia., Oct. 8.—A direct issue of ratifying or rejecting the League of Nations was accepted by Senator Harding in a speech here, brushing aside the problem of clarifying reservations, and declaring he would "favor staying out" of the covenant written at Versailles.

The candidate said he wanted no acceptance of the league with reservations to clarify United States obligations, but that the proper course would be to reject these commitments altogether.

OTTAWA REAL ESTATE MAN ASSAULTED BY COAL DEALER

Ottawa, Oct. 8.—J. A. Ballantyne, local coal dealer, and member of the J. & A. Ballantyne, Limited, Company, was fined $20 and costs in the police court today on a charge of assaulting Robert W. Hamilton, notary and real estate dealer, and a member of the Ottawa public school board. The assault took place after an argument over a property deal.

WILL NOT ENTER CITY ON ACCOUNT OF SANCTITY

Madrid, Oct. 8.—Spanish troops have reached within four kilometres of Tetran, Morocco, but will not enter the city because it is regarded as sacred, according to despatches from Morocco today. The Spaniards will await the submission of the Moors, the despatches added.

COALITION WINS BRITISH ELECTION

Victory Is Taken as Vote of Confidence in Lloyd George.

London, Oct. 8.—The government candidate, Fred Wise, was elected in the by-election at Ilford, rendered necessary by the death of Sir Peter Griggs, M.P. The result of the polling, which took place on September 25, was announced today as follows:

Fred Wise, Coalition-Unionist, 15,612.
Joseph King, Labor, 6,577.
J. Thompson, Liberal, 6,515.

The election created much interest, particularly as Mr. Lloyd George, the prime minister, wrote the government candidate and said he was fighting against the forces of unreason and unrest. Thruout the campaign Mr. Wise argued that if he was elected it would mean the country gave Premier Lloyd George a vote of confidence in his fight against the nationalization of industries advocated by the miners' leader, Robert Smillie, in the early days of the coal crisis.

TRACING ALLEGED MURDERER.

Montreal, Oct. 8.—Capt. Macmahon of the Salvation Army in Toronto arrived in Montreal this morning and spent some time at detective headquarters. He is the man who is supposed to have heard the confession of a prisoner in a Toronto jail, which led to the finding of the alleged murderer of Constable Thomas Chicoine of this city.

EXPECT NAVY IN TIME TO SAIL UP ST. LAWRENCE

Ottawa, Oct. 8. — (By Canadian Press.) — While advices are still lacking as to the exact date on which the small fleet which has been presented to Canada by the British admiralty will leave for this side of the Atlantic, the hope is expressed that the departure of the vessels will not be delayed beyond the first week in November. Should the warships start for Canada early in November, it will still be possible to carry out the plan to have them come up the St. Lawrence river as far as Montreal before the close of navigation on the St. Lawrence river.

SARDINIAN FAMILIES BURY THE HATCHET

Rome, Oct. 8.—Eight Sardinian families, which have been principals in a vendetta for 65 years, have become reconciled, according to reports to The Giornale d'Italia. Since the feud began there have been 75 murders and much property damage done by members of the families involved.

The bishop of Tempio, where most of the families reside, officiated at the ceremony of reconciliation, which was conducted in a crowded church, there being 200 men identified with the feud in attendance.

MORE EARTH TREMORS IN ITALY.

London, Oct. 8.—Two violent earth tremors were felt in Mantua, northern Italy, at midnight Wednesday, according to a telegram to The Rome Epoca says a Central News despatch from Rome, dated Thursday. The inhabitants fled into the streets in alarm.

The message reported some property damage had been caused.

DROVE LAST SPIKE ON PALESTINE ROAD

Sir Herbert Samuel Then Drives Engine From Ludd to Jaffa.

Jerusalem, Oct. 8.—Sir Herbert Samuel, British high commissioner for Palestine, yesterday drove the last spike into the sleeper which completed the new widened gauge railway line between Dudd, two miles northeast of Rambeh, and Jaffa. He then donned overalls and drove the engine from Ludd to Jaffa. Sir Herbert stopped the train at Tel-Aviv, the Jewish suburb of Jaffa, where a large crowd showered the engine with flowers.

At Jaffa station, the high commissioner was greeted by General Hoxton and Rear Admiral West of the superdreadnought Empress of India, which had just arrived at Jaffa.

In acknowledging the greeting, Sir Herbert said the completion of the new railway line was the first step in facilitating business with Jaffa, which he declared would in the near future become the largest port in the eastern Mediterranean.

FRENCH TAKE POSSESSION OF TOGO TERRITORY

Paris, Oct. 8.—Togo territory, a former German possession in Central Africa, was turned over to French authorities by the British on October 1, according to advices received here.

THE GUMPS—ON THE LINKS AT CHAPEL HILL